GENERAL LIBRARY
UNIV. OF MICH.
NOV 8 1911

THE

Publishers' Weekly

THE AMERICAN

BOOK TRADE JOURNAL

WITH WHICH IS INCORPORATED

The American Literary Gazette and Publishers' Circular.

[ESTABLISHED 1852.]

PUBLICATION OFFICE, 298 BROADWAY, NEW YORK.

Entered at the Post-Office at New York, N. Y., as second-class matter.

VOL. LXXX., NO. 19. NEW YORK, NOV. 4, 1911 WHOLE NO. 2074

Arnold Bennett

is probably the most successful writer of fiction today. His mature work in these last three published novels more than fulfils the brilliant promise of his earlier books.

His Last Three Novels

Hilda Lessways

The **Hilda** seen so tantalizingly through **Clayhanger's** eyes in the first volume of the great Five towns trilogy. "An unusual but not an inconceivable woman," who dominates Mr. Bennett's latest novel with power and distinction. **$1.50 net**

Clayhanger

The story of a sensitive boy's development into the stature and responsibilities of manhood. "A significant book, marvelous in its minute detail and brilliant in the general effect of its execution." **$1.50 net**

Denry the Audacious

A book in Mr. Bennett's less serious vein, the history of the adventures of a resolute social climber. "Calculated to enliven the most jaded novel reader." **$1.35 net**

Published by **E. P. DUTTON & CO.** New York

A Romance of the Canadian Mounted Police

PHILIP STEELE

By JAMES OLIVER CURWOOD

Author of The Danger Trail

The young hero, son of a Chicago millionaire, tired of the close life of the cities, joins the Royal Mounted Police, and earns the name of always bringing in his man.

Philip Steele easily contains Mr. Curwood's best work. The style is vivid, the action spirited, the scene picturesque, the characters spontaneous and human.

Pictures by Gayle Hoskins. Net, $1.25

New York Union Square : THE BOBBS-MERRILL COMPANY : *Indianapolis University Square*

THE NEW CHRISTY-RILEY BOOK

WHEN SHE WAS ABOUT SIXTEEN

By JAMES WHITCOMB RILEY

The poem chosen for the latest volume in this popular series is as rich in humor as in romance, and it is highly dramatic.

Mr. Christy's pictures surpass any that he has ever made for a Riley poem and the reproducions are larger and better than any heretofore issued in the famous Christy-Riley books.

Elaborately Illustrated in Color by Howard Chandler Christy
In a box. Cloth, net, $2.00; leather, net, $3.00

New York Union Square : *THE BOBBS-MERRILL COMPANY* : *Indianapolis University Square*

EVERY BOY AND GIRL

will want one of the famous
PEPPER BOOKS for Christmas

Each Finely Illustrated.
Price $1.50 a Volume

Five Little Peppers and How They Grew

Five Little Peppers Midway

Five Little Peppers Grown Up

Phronsie Pepper

The Stories Polly Pepper Told

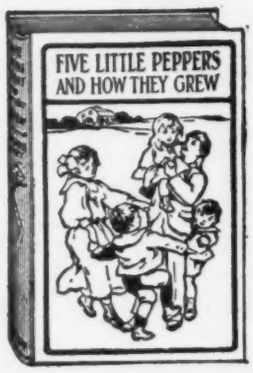

The Adventures of Joel Pepper

Ben Pepper

Five Little Peppers Abroad

Five Little Peppers at School

Five Little Peppers and Their Friends

Five Little Peppers in the Little Brown House

Check up your stock NOW and order through your jobber or of us

LOTHROP, LEE & SHEPARD CO.

93 FEDERAL STREET, BOSTON

Fleming H. Revell Company's
NEW BOOKS

Norman Duncan — **The Measure of a Man**

"The Measure of a Man" is Mr. Duncan's first full-sized novel having a distinct motif and purpose since "Dr. Luke of the Labrador." "A clear picture of the rough life of the logging camp. Altogether it gives one a measure of manhood such as is not often found in books of fiction."—*Minneapolis Journal.* **Illustrated, net $1.25**

Robert E. Knowles — **The Singer of the Kootenay**

"Mr. Knowles has written his best book. He strikes the 'human interest' note in a most effective way. You may shed tears now and again; but it will pay to shed them; for in 'The Singer of the Kootenay' you have a glimpse of what manhood may be."—*Book News Monthly.* **Cloth, net $1.20**

Wilfred T. Grenfell, M.D. — **Down North on The Labrador**

A new collection of Labrador yarns by the man who has succeeded in making isolated Labrador a part of the known world. Like its predecessor, the new volume, while confined exclusively to facts in Dr. Grenfell's daily life, is full of romance, adventure and excitement **Illustrated, net $1.00**

Prof. Edward A. Steiner — **The Broken Wall** — **Stories of the Mingling Folk**

Professor Steiner, author of "On the Trail of the Immigrant," has the story-teller's knack. In this collection will be found tragedy and pathos in strong contrast with keen humor and brilliant wit, all permeated by an uncompromising optimism. **Illustrated, net $1 00**

Rupert Hughes — **Author of "Excuse Me"** — **Miss 318**

"A short story, but has more genuine human nature in it than most novels of twice the price."—*The Independent.*
"A novelette which all Christmas shoppers ought to be compelled by law to read. Miss '318' is a character not to be forgotten."—*Chicago Tribune.* **Illustrated, net 75 cents**

Clara E. Laughlin — **Author of "Everybody's Lonesome"** — **The Gleaners** — **A Novelette**

Again Miss Laughlin has given us a masterpiece in this story of present day life. Millet's picture, "The Gleaners," is the moving spirit in this little romance, and incidentally one catches the inspiration the artist portrays in his immortal canvas. **Illustrated, net 75 cents**

Harold Begbie — **Author of "Twice-Born Men"** — **The Shadow**

A new story by the novelist whose study of regeneration, "Twice-Born Men," has made the world fairly gasp at its startling revelations. His latest work is careful and even brilliant study of modern life, which, while it entertains, its definite purpose is to elevate and inspire. **Cloth, net $1.25**

J. J. Bell — **Author of "Wee MacGreegor"** — **The Indiscretions of Maister Redhorn**

"Here's a delightful Scot! A rare old bachelor he is with his stiff ways, his tender heart, his loquacity, and his pearls of wisdom that so frequently drop from his lips as he discourses to Wullie, his apprentice."—*New York Times.* **Illustrated, net 60 cents**

FOR YOUNG FOLKS

Charles Lee Bryson — **Woodsy Neighbors of Tan and Teckle**

Illustrated by Charles Livingston Bull

Further adventures of "Tan and Teckle" and their tiny neighbors in field and forest, with whom the "little citizens" come in daily contact. The author fascinates children with his tales of minute creatures as has "Uncle Remus" with his Bre'r Rabbit, Bre'r Fox and other forest dwellers. **Net $1.25**

Herbert G. Stockwell

Essential Elements of Business Character

The author has won an enviable reputation through his articleson *Business* in recentissues of *The Outlook.*
"The book is not technical; it is simple, and it deals with fundamental ideas which have weight in actual business experience" —*The Outlook.*
Net 60 cents

Hugh Black, D.D.

Happiness

This is the fourth in a quartette of beautiful gift books which began with FRIENDSHIP and very naturally ends with HAPPINESS. Thousands who have been led into a deeper understanding of friendship will welcome this new volume on "what all the world's a-seeking"—happiness **Gilt top, net $1.50**

W. J. Dawson

The Book of Courage

"Dr. Dawson's essays upon human conduct are all helpful, because they are filled with 'sanctified' common sense. The realities of life are faced. For any one discouraged the book will prove a tonic."—*The Outlook.*
Net $1.25

Newell Dwight Hillis, D.D.

The Contagion of Character

Studies in Culture and Success

"Aptly described as 'sparks struck out on the anvil of events.' Sparkling, indeed, they are, and likewise full of ethical wisdom and vigor."—*The Outlook.*
Gilt top, net $1.20

John T. Faris

Author of "Winning Their Way"

"Making Good"

Pointers for the Man of To-morrow

Dr. J. R. Miller says: "Sixty intimate messages to young men and boys on the things that make for success or failure Bright and short and full of illustrations from actual life."
Net $1.25

NEW YORK: 158 Fifth Ave. CHICAGO: 125 No. Wabash Ave. TORONTO LONDON EDINBURGH

THIRD PRINTING

A Beautiful Holiday Edition of

BASSET

A VILLAGE CHRONICLE

By S. G. TALLENTYRE

Handsomely decorated and printed in two colors
With frontispiece in colors by C. M. Burd

Price, Boxed, $1.50 net

SOME OPINIONS ABOUT IT

"A tale which is sound as a ripe apple and real as the quaint, old daguerreo-types in the attic trunk, and which manifests natural, convincing admixture of pathos and humor, tragedy and commonplace happenings, 'pure human' nature and the higher thoughts and emotions that sometimes transform it. Only, if you happen to like good and modest literature—read 'Basset,' that's all."—*Chicago Record-Herald.*

"A book one welcomes and shares with others for its pure delight, its human appeal, and its literary quality."—*N. Y. Tribune.*

"Very seldom do we receive a book which gives such genuine pleasure in the reading and compels such unqualified admiration for its style and structure throughout as 'Basset.' This simple story is marked with some of the finest qualities of literature. * * * No finer bit of work, in its own class, has come under our notice in a long time."
—*Evening Sun,* New York.

MOFFAT, YARD & COMPANY, 31 East 17th Street, NEW YORK

Copyright, 1911, Dodd, Mead & Co.

AMERICAN BELLES.

The Harrison Fisher book for 1911. "American Belles" contains Harrison Fisher's latest drawings, and in these the artist has done his best to make the American girl—if possible—lovelier, daintier, more modish and altogether more miraculous than ever before. With its apt and clever verses and its profusion of feminine loveliness, this is the most appropriate gift in the world for American girls. With many full-page illustrations in four colors by Harrison Fisher. Decorative borders, head and tail pieces, etc. Size 9½ x 13¼ inches. Boxed. Dodd, Mead & Company, Publishers. $3.50 *net*.

Copyright, 1911, Dodd, Mead & Co.

THE MONEY MOON.

Illustrated edition. By JEFFERY FARNOL. When George Bellew, young, big, "square" in all ways, and an American, adopts the course suggested by his valet for one crossed in love, and begins to walk —and walk alone—then commences a tale in just the whimsical, clever and charming vein that has made the author of "The Broad Highway" famous. It is a *real* romance, and for originality of plot, cleverness in character delineation, beauty of diction, and above all for that human touch that makes the reader *love* the story and the people in it, "The Money Moon" is going to be a very welcome book to a very, very great number of people. With 50 illustrations in color and in black and white by A. I. Keller. Boxed. Dodd, Mead & Company, Publishers. $3.00 *net*.

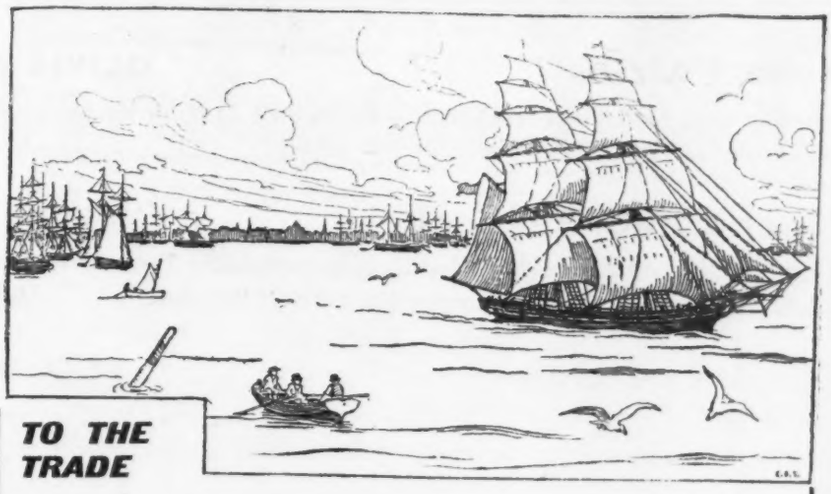

TO THE TRADE

The only authorized and complete Edition of Richard H. Dana's

Two Years Before the Mast

is now published by
Houghton Mifflin Company
with the endorsement of Mr. Dana's family

NOTE—This is the *only* edition containing the author's latest revised text, his important chapter entitled "Twenty-four Years After" and a final chapter by the author's son. It is richly illustrated with 48 pictures in color and line by Mr. E. Boyd Smith and has a pictorial cover in color by Sidney M. Chase.

The price is $1.50 net. Postage 18 cents

Ask your clerks to read this announcement

Juveniles Extraordinary

The Rose Fairies — **OLIVIA McCABE**

Plucked in the garden of child fancy. Enhanced in color by the brush of Hope Dunlap. 8vo. Twelve pictures in colors. **$1.25**

The Enchanted Peacock — **JULIA BROWN**

A beautiful book of rarely enchanting fairy tales. Profuse with color illustrations. 8vo. Illustrations by Lucy Fitch Perkins. **$1.25**

Edda and The Oak — **ELIA PEATTIE**

What a little tot learned of Mother Nature's secrets—in the magical country. 8vo. Illustrated in colors by Katherine Merrill. **$1.25**

Jackieboy in Rainbowland — **WM. L. HILL**

The wonderful adventures of a little boy in a wondrous land of dashing colors. The book of the year for little children. 8vo. Illustrations by Fanny Y. Cory. **$1.25**

The Garden of Hearts Delight — **IDA HUNTINGTON**

Woven about a lovely baby upon whom the fairies bestowed the priceless gift of imagination. 8vo. Illustrated in colors by Magniel Wright Enright. **$1.25**

Other Rhymes for Little Readers — **WILHELMINA SEEGMILLER**

Charming verses, exquisitely told. The favorite Juvenile of the season. Quarto. Illustrations and borders in black and white by Ruth Hallock. **$1.25**

Hiawatha — **(Player's Edition)** — **HENRY W. LONGFELLOW**

Introduction by FRANK W. GUNSAULUS, D.D.

A beautiful edition illustrated with unusual photographs by Grace Chandler Horn. Taken from life among the Ojibwas, they give us the very characters, the very scenes so beautifully sung in Longfellow's poem. Minnehaha, Hiawatha, as a baby, a child, and man; the beautiful woods; "the luminous water" are brought before us with startling and life-like vividness. The natural theatre is also shown in which, as a play, Hiawatha was so remarkably given by full-blooded Ojibwa Indians not so long ago over the Canadian border. From this representation the edition takes it name. Frontispiece of Minnehaha and eight full pages tinted. Fifty-six half-tones. Cloth (boxed) **$2.00**

DO NOT OVERLOOK THEM. ORDER NOW

RAND McNALLY & CO., Publishers

CHICAGO LOS ANGELES NEW YORK

Confidential to the Trade

TWO BIG SELLING IDEAS

Barbara Package Bands Free to Dealers

A CHRISTMAS PACKAGE—A FRIENDLY GIFT

"The Winning of Barbara Worth" Tied With Special "Barbara Package Band"

APPROPRIATE FOR ALL SEASONS OF THE YEAR

¶ This illustration shows "The Winning of Barbara Worth" wrapped and tied with special "Barbara Package Band" (no ordinary string used).

¶ Upon request, up to January 1, 1912, we will furnish dealers with the "Barbara Package Band" *free of charge.* Order from us an equal number of "Bands" for the number of copies of your purchase of "The Winning of Barbara Worth."

¶ The "Barbara Package Band" is printed in colors and is a delightful and original "Greetings of the Season" for use in making a presentation package of "The Winning of Barbara Worth."

¶ If you will wrap several copies of "The Winning of Barbara Worth" and tie them with the "Barbara Package Band" and make a special display of them, they will attract special attention. Use ordinary light weight wrapping paper and follow the directions on the "Barbara Package Band."

Order Ooze Covers From Your Jobber

OOZE CALF SLIP COVER, MAKING EXTRA FINE GIFT EDITION

"The Winning of Barbara Worth," $2.00 Net

¶ This illustration shows "The Winning of Barbara Worth" encased with extra Ooze Calf Slip Cover with Silk Ribbon Book Mark, making an elegant presentation edition. The color of the Ooze Calf Slip Cover is tan and the stamping is done in pure gold leaf. The Slip Cover fits neatly over the regular cloth bound edition of "The Winning of Barbara Worth," giving it every appearance of being permanently bound in Tan Ooze Calf. (Can be easily removed.)

¶ "The Winning of Barbara Worth" . $1.30 Net } $2.00
¶ Ooze Calf Slip Cover, with Book Mark 0.70 Net } Net

Schedule of Price for Ooze Calf Slip Covers

Small Quantity @ $0.54 25 @ $0.52 100 @ $0.50

THE BOOK SUPPLY COMPANY, Publishers

E. W. REYNOLDS, President

231-233 WEST MONROE STREET - - - - CHICAGO

Publishers' Selling Agents to the Trade

THE REILLY & BRITTON COMPANY

319 SOUTH WABASH AVENUE - - - - CHICAGO

A BOOKSELLER'S BOOK

A BOOK THAT NEVER CAN BECOME DEAD STOCK

FOR LOVERS AND OTHERS

By JAMES TERRY WHITE

is a Bookseller's book, for it is full of new and unique selling features, which only *need to be shown* to effect a sale. A saleslady in Wanamaker's sold 63 copies last week, in the dullest of seasons, and the head of the department is enthusiastic over its selling qualities. A Corset dealer on Fifth Avenue sold 20 copies in two weeks. The three Printers who set it, the dealer who supplied the Paper, and the Box maker, purchased copies. EVERYBODY WHO LOOKS INTO THE BOOK ***WANTS A COPY.*** They buy one copy to give to a friend, and *another copy to keep.*

NOTE THE NEW SELLING POINTS

For All Occasions

FOR LOVERS AND OTHERS is a delightful book of exquisite verse commemorating the Affection days *throughout a lifetime.* There are EIGHTY such Occasions. It is a Gift Book of *Daily Happenings*, such as **Weddings, Birthdays, Graduation Days, Partings, Consolation for the Death of a Friend, The Birth of a Child, Friend to Friend Greetings,**—as well as the Formal Anniversaries, like **Easter, Christmas, Thanksgiving, etc.** It is like a *Bouquet of Flowers picked especially for every Occasion.* But the Author promises that while

"A Rose blooms only for a few short hours,
The Roses from THIS BOOK will never fade."

Its Personal Touch

There is *personal* touch and significance given to the book by having a beautiful **Bookmark** *personifying* Affection, to indicate the *special Occasion* the donor wishes to commemorate. It says:

O generous Giver, I would point the Way—
Thy Heart would lead—
To WHERE—*commemorating a Fair Day—*
Thy Friend will find Rose Thoughts, that, haply, may
Grace present need.

O dear Recipient, through all this maze
I show the GOAL,
To which Affection would direct thy gaze,—
If, haply, thy Heart's Need may find a phrase
To Feed thy Soul.

Something New

A novel embellishment is the Sky and Cloud background to the Verse showing the gradual change of coloring from "Dawn to Sunset." The last glimmer of color fades with the Verse.

The Day is done, and the Shadow
Steals slowly across my heart;—
BUT WE SHALL MEET IN THE MORNING,
And meet never more to part.

What the Book Is

The setting of the book is a Poem in itself. It is a marvel of beauty, not only for the elegance of its exterior which lures the book lover, but in its exquisite heart-moving Verse, which is full of *quotable lines* which one immediately desires to send to his friends. All know how hard it is to write a letter of consolation, and would welcome a satisfying word to send to a bereaved friend. The flavor of the book is indicated by the Hyacinth Verse on the title page.

If thou of fortune be bereft,
And in thy store there be but left
Two loaves,—sell one, and with the dole
Buy Hyacinths, to feed the soul.

And there are many of such verses, which keep singing in the heart, recalling delightful memories. The entire book is a delight, and the secret of its delightfulness may be summed up in two of its lines:

"How can I ever be alone
When MEMORY *remains?"*

The author plays upon the chords of tenderness with rare touch and has produced a book, which fulfills its avowed purpose "to prepare for Heart Memories an abiding place, to which it may charm them back, and perchance betray them to captivity."

A Clever Device

In a Sextet at the end of the Book the Author divulges the secret for whom the Verses are written:

***F**or whom are these Rose-Verses made?*
***O**ught one a woman's heart parade—*
***R**eveal the secret here concealed?*

***Y**et all, her worthiness will yield,*
***O**nce her identity is seen*
***U**nder this Acrostic's screen.*

20 Illustrations, 148 pages, 12mo, illuminated cover, tinted background representing "From Dawn to Sunset," in box. Price $1.25 net; postage 8 cts.

THE TRADE WILL BE SUPPLIED BY

Messrs. BAKER & TAYLOR CO., New York.
A. C. McCLURG & CO., Chicago. CUNNINGHAM, CURTISS & WELCH, San Francisco

PUBLISHERS **FREDERICK A. STOKES COMPANY** NEW YORK

The father and editor of "Life"

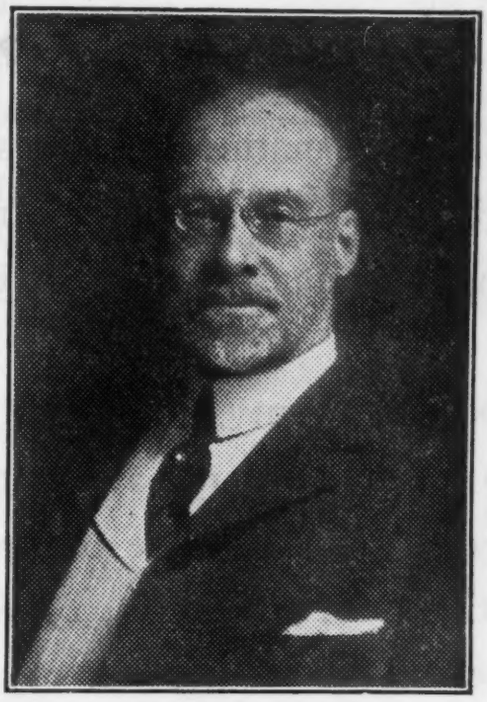

JOHN AMES MITCHELL

Author of

"Amos Judd"

"The Pines of Lory"

has made a bigger success than ever in

PANDORA'S BOX

Now in its 3rd edition

At once romantic and humorous, interesting and witty, charming and sensible.

"For light, clean, smile-provoking and thought-suggesting entertainment it would be hard to beat 'Pandora's Box.'"

—*Chicago Record-Herald.*

$1.30 net

PUBLISHERS **FREDERICK A. STOKES COMPANY** NEW YORK

Customers That Buy

How to Gather Them In

BOOKSELLERS are naturally interested in methods of attracting buyers—ways of holding the old ones, means of securing new ones—especially during the holiday season.

An outlay of ten, twenty, or even fifty dollars, is not a very large sum to spend in order to attract the attention of the best buyers to your display. The money might easily be wasted in ineffective local advertising or in pithless circulars, but it can be used to the greatest direct advantage by sending the "CHRISTMAS BOOKSHELF" (a digest of all the important new books of the year of the leading publishers) with your exclusive imprint on the cover, to the people of means and position in your vicinity. It is by far the best holiday list that is issued anywhere, and the recipient always feels flattered in receiving a copy.

THE CHRISTMAS BOOKSHELF (which is the Christmas Number of *The Publishers' Weekly* on somewhat thinner paper) is supplied in lots of 100 at 10 cents each; 250 at 8 cents; 500 for $38.00; or 1000 for $75.00.

☞ If you want a supply we must hear from you promptly as we print only for advance orders. We can promise delivery by the end of November.

Office of THE PUBLISHERS' WEEKLY
298 Broadway, New York

Among New Macmillan Books

NEW ILLUSTRATED BOOKS

Panama

By ALBERT EDWARDS

Fully illustrated, entertainingly written, a book any one will enjoy. *Cloth, $2.50 net; by mail, $2.64*

From Constantinople to the Home of Omar Khayyam

By A. V. WILLIAMS JACKSON

A beautifully illustrated account of a journey in little known countries by a traveller especially able to appreciate their characteristic points of interest. *Cloth, decorated, $3.50 net; by mail, $3.70*
Ready Nov. 15

Universities of the World

By CHARLES F. THWING

Exceedingly interesting in its bearing on the educational forces governing the world to-day. *Cloth, decorated, $2.25 net; by mail, $2.43*

Highways and Byways of the Great Lakes

By CLIFTON JOHNSON

Informal, delightfully narrated travels, illustrated from original photographs. *Cloth, decorated, $2.00 net; by mail, $2.17*

Two Years Before the Mast

By RICHARD HENRY DANA, JR.

The first adequately illustrated edition of the most fascinating sea-story ever written. Illustrated in colors by the marine artist Charles Pears. *Cloth, decorated, $2.00 net; by mail, $2.14*

The Soul of the Far East

By PERCIVAL LOWELL

The most illuminating of many books on old Japan, in an entirely new edition, illustrated from Japanese prints, etc. *$1.60 net; by mail, $1.73*

VARIOUS TIMELY BOOKS

Increasing Human Efficiency in Business

By WALTER DILL SCOTT

A very suggestive treatment of a question much in the air. *Ready next week*

Everyman's Religion

By GEORGE HODGES

Dean of the Episcopal Theological Seminary, Cambridge. *Cloth, $1.50 net; by mail, $1.60*

The Conquest of Nerves

By DR. J. W. COURTNEY

An eminently stimulating book showing that good health is mainly a matter of one's own intelligently exerted efforts—self-discipline, in short. *Cloth, $1.25 net; by mail, $1.35*

THE NEW FICTION

The Healer *Ready next week*

By ROBERT HERRICK

Author of "The Common Lot," etc., the most trenchant, ablest man now writing on American social topics. *Cloth, $1.35 net; by mail, $1.47*

The Believing Years

By EDMUND LESTER PEARSON

A charming book in a genuine boys' atmosphere suggestive of some of Mark Twain's best stories. *Cloth, $1.25 net; by mail, $1.34*

Mother

By KATHLEEN NORRIS

An unforgetable little masterpiece, a bit of real life. *Cloth, $1.00 net; by mail, $1.10*

The Love that Lives

By MABEL OSGOOD WRIGHT

Author of "Poppea of the Post Office," "People of the Whirlpool," etc. First edition exhausted on the day of issue. *Cloth, $1.30 net; by mail, $1.42*

Mothers to Men

By ZONA GALE

Another witty, captivating, lovable story of the life of Friendship Village. *Cloth, $1.50 net; by mail, $1.62*

John Temple

By RALPH DURAND

The true tale of a merchant adventurer, convict and conquistador. *Cloth, $1.25 net; by mail, $1.35*

ECONOMICS AND HISTORY

Principles of Economics

By Prof. F. W. TAUSSIG

of Harvard University. A readable work of exceptional value on the great laws which govern trade and industry. *In two vols., $4.00 net; by mail, $4.20*

Studies Military and Diplomatic

By CHARLES FRANCIS ADAMS

Interesting to any reader who enjoys looking behind the scenes in American history. *Cloth, $2.50 net; by mail, $2.67*

Social Forces in American History

By A. M. SIMONS

An interesting review of the progress of the social interests contending in the creation of American institutions. *Cloth, $1.50 net; by mail, $1.60*

The Tariff in Our Times

By Miss IDA M. TARBELL

A competent, clear, and uncommonly interesting critical history of tariff legislation. *Cloth, $1.50 net; by mail, $1.62*

Published by THE MACMILLAN COMPANY 64-66 Fifth Ave. New York

JUST PUBLISHED

THE CAGE

HAROLD BEGBIE
Net, $1.20

A story of two who in their own sphere nobly contend against the modern breakdown of Puritanism. The question of the justifiableness of divorce is here squarely and decisively answered. The appealing heroine, who is the storm centre, is one of the finest and truest of women. A great story because true to life in its delicacy of description and insight. A great book because true to a great principle.

THE NOTORIOUS MISS LISLE

Mrs. BAILLIE REYNOLDS
Net, $1.20

Of all this author's fascinating heroines the baffling but altogether charming and notorious Miss Lisle is the most pleasing. The endless chain of unfortunate and embarrassing situations from which she emerges by her own indomitable fineness of spirit is well handled. It contains one of those rare things—a plot which really puzzles the reader till the whole story is finished.

GEORGE H. DORAN COMPANY

Publishers **NEW YORK**

H&S H&S H&S H&S H&S

The Publishers' Weekly

Subscription Rates

One year, postage prepaid in the United States, $4.00; *foreign,* $5.00.

Single copies, 10 *cents; postpaid,* 12 *cents.* Educational Number, *in leatherette,* 50 *cents;* Christmas Bookshelf, 25 *cents. Extra copies of the numbers containing the three and six months' Cumulative Lists,* 25 *cents each, to subscribers only. The* Annual Summary Number *is not sold separately.*

Advertising Rates

One page	$25 00
Half page	14 00
Quarter page	7 00
Eighth page	4 00
One-sixteenth page	2 00

The above rates are for unspecified positions. Special rates for preferred positions (full pages only).

Higher rates are charged for the Annual Summary Number, Summer Number, Educational Number *and* Christmas Bookshelf.

Under "Books for Sale," or for other small undisplayed advertisements, the charge is 10 cents a nonpareil line. No reduction for repeated matter. Count seven words to the line. See under "Books Wanted" for special rates to subscribers.

Advertising copy should reach us Tuesday noon—earlier, if proof is desired out-of-town. Forms close Thursday noon.

Published by the R. R. Bowker Company.

R. R. Bowker, *President and Treasurer.* Fremont Rider, *Sec'y*

Publication Office, 298 Broadway, New York City.

INDEX TO ADVERTISERS.

	PAGE
Baker & Taylor Co	1927
Baker's Great Bookshop	1848
Bobbs-Merrill Co	1800, 1801
Book Supply Co	1809
Books for Sale	1847
Books Wanted	1839
Cazenove (C. D.) & Son	1848
Classified Advertising	1838, 1839
Dodd, Mead & Co	1805, 1806
Doran (G. H.) Co	1814
Dutton (E. P.) & Co	1799
Electrical Testing Laboratories	1927
Help Wanted	1847
Houghton Mifflin Co	1807
International News Co	1927
Jenkins (W. R.) Co	1848
Kallmeyer (Chas.) Pub. Co	1848
Kay Printing House	1848
Kellogg (A. H.)	1848
Libbie (C. F.) & Co	1848
Lippincott (J. B.) Co	1928
Lothrop, Lee & Shepard Co	1802
Macmillan Company	1813
Moffat, Yard & Co	1804
Rand, McNally & Co	1808
Revell (F. H.) Co	1803
Rosenthal (Ludwig)	1847
Situations Wanted	1847
Special Notices	1847
Spencer (Walter T.)	1847
Stokes (F. A.) Co	1810, 1811
Tapley (J. F.) Co	1927
Typewriting	1847
Wycil & Co	1847
Zoysa (A. B. de)	1847

NOTES IN SEASON.

Moffat, Yard & Company have now ready a holiday edition of "Basset, a Village Chronicle," by S. G. Tallentyre. The book is handsomely decorated and printed in two colors with a frontispiece by C. M. Burd.

E. P. Dutton & Company are the publishers of Arnold Bennett's three last novels, "Denry the Audacious," "Clayhanger," "Hilda Lessways," in which the brilliant promise of his earlier books is more than fulfilled.

Lothrop, Lee & Shepard Company are the publishers of the famous *Pepper Books,* of which there are a round dozen that have delighted many children, and will continue to do so. Each volume is illustrated, and dealers should see that they have them in stock, as they are always popular Christmas gifts.

The Century Company have ready "American Addresses," by Joseph H. Choate, a collection of addresses delivered in America during a period of nearly fifty years, 1864 to 1911; and an illustrated edition of Robert Hichens's "The Spell of Egypt," intended for use as a guide book.

Dana Estes & Company will publish in December, "China: The Country and Its People," by G. Waldo Browne, with an introduction by the Hon. John D. Long. The book will be profusely illustrated with over 300 illustrations, and in view of the interest now being aroused by the revolution in that country, the work should have a large demand.

From Fleming H. Revell Company we have received "Down North on the Labrador," a new collection of Labrador yarns by the man, Sir Wilfred T. Grenfell, who is making that isolated land a part of the known world; and "The Broken Wall," by Professor Edward A. Steiner, stories of tragedy, humor, all permeated with optimism, with the emigrants the author knows so well as chief actors.

The Reilly & Britton Company call the attention of the trade to the "Barbara Package Band," which they will furnish free to dealers. It is especially designed for making up an attractive package of "The Winning of Barbara Worth," and is decorated with a picture of the heroine. They also have ooze calf slip covers for the book, making it into a gift edition which should prove a good seller during the fall season.

A gift-book of daily happenings describes James Terry White's "For Lovers and Others," a volume of delightful verse commemorating the "affection days" throughout a lifetime. Weddings, birthdays, graduation days, partings, consolation for the death of a friend, greetings from friend to friend, all have appropriate quotations. An attractive book-mark accompanies the book. Frederick A. Stokes Company, Baker & Taylor Company, New York; A. C. McClurg & Company, Chicago, or Cunningham, Curtiss & Welch, San Francisco, will supply the trade.

Thomas Y. Crowell Company have published "Chosen Days in Scotland," by Josephine Helena Short, a book which will suit the needs of the tourist and also is so readable that the stay-at-homes will also enjoy it and its many illustrations; "Opera Synopses," by J. Walker McSpadden, an invaluable book both for opera-goers and for the large class living outside of the great cities who wish to be conversant with the standard productions; "The Best English and Scottish Ballads," selected by Edward A. Bryant; and "Best English Tales by English Writers, selected by Adam L. Gowans, are two uniformly bound and made up volumes whose titles explain their scope.

Weekly Record of New Publications

The entry is transcribed from title page when the book is sent by publisher for record. Books received, unless of minor importance, are given descriptive annotation. Prices are added except when not supplied by publisher or obtainable only on specific request. The abbreviations are usually self-explanatory. c. after the date indicates that the book is copyrighted; if the copyright date differs from the imprint date, the year of copyright is added.

A colon after initial designates the most usual given name, as: A: Augustus; B: Benjamin; C: Charles; D: David; E: Edward; F: Frederick; G: George; H: Henry; I: Isaac; J: John; L: Louis; N: Nicholas; P: Peter; R: Richard; S: Samuel; T: Thomas; W: William.

Sizes are designated as follows: F. (folio: over 30 centimeters high); Q (4to: under 30 cm.); O. (8vo: 25 cm.); D. (12mo: 20 cm.); S. (16mo: 17½ cm.); T. (24mo: 15cm.); Tt. (32mo: 12½cm.); Fe. (48mo: 10 cm.). Sq., obl., nar., designate square, oblong, narrow. For books not received sizes are given in Roman numerals, 4°, 8°, etc.

Adams, H:

The life of George Cabot Lodge. Bost., Houghton Mifflin, '11. (N4) c. 206 p. D. $1.25 n.

A sympathetic life of Lodge, in which many of his letters are quoted and his development and temperament are studied. The book is issued in uniform style with the two-volume edition of Lodge's poems and dramas.

Addison, Alb. Christopher.

The romantic story of the "Mayflower" pilgrims, and its place in the life of to-day; with numerous original illustrations. Bost., L. C. Page, '11. (N4) c. 14+192 p. O. $2 n., boxed.

Author relates the wonderful and romantic story of the Pilgrim Fathers—that group of earnest, God-fearing men from Scrooby and its neighborhood who, for conscience' sake, refused to adhere to the established church, suffered imprisonment in the old town of Boston, and finally, after many hardships, escaped to Holland to found a new community in the city of Leyden. What led them to venture to the New World, the trials and hardships of the voyage and the privations and struggles of the little colony at Plymouth are set forth. Space is also given to the history of that other group of men driven from England for conscience' sake, whose home was old Boston and who became the Puritans of the new Boston of Massachusetts Bay.

Additional exercises for Pitman's shorthand commercial course; a series of original exercises on every rule in the systems, specially compiled and adapted for use with Pitman's shorthand commercial course. N. Y., Pitman, ['11.] (N4) 80 p. S. pap., 40 c.

Advanced auction bridge; with many il. of hands from actual play by the expert of the New York *Sun;* including the official laws of auction bridge as adopted 1910 by the Whist Club of New York and revised to October, 1911. N. Y., Stokes, ['11.] (N4) c. 312 p. D. $1 n.

The advantage of this volume is that the author does not lay down hard and fast rules for declaring, but explains carefully, and by means of a large number of sample hands, just how the different methods work out. The complete laws of the game with very *latest revisions* are included.

Alden, Raymond Macdonald, ed.

Readings in English prose of the eighteenth century. Bost., Houghton Mifflin, ['11.] (N4) c. 13+724 p. O. $2.25.

Selections from the writings of Defoe, Swift, Steele, Addison, John Dennis, Earl of Shaftesbury, Mandeville, Lady Mary Wortley Montague, Cibber, Richardson, Fielding, Chesterfield, Gray, Johnson, Hume, Sir Joshua Reynolds, Letters of Junius, Goldsmith, etc., edited by professor of English, University of Illinois. Biographical and bibliographical notes complete the volume.

Alexander, J.

The truth about Egypt; with 8 full-page illustrations. N. Y., Cassell, '11. (N4) 14+384 p. O. $2 n.

Author attempts to put the case fairly for both the Nationalist and the supporter of the British occupation. If he takes sides, he gives good reasons for his partisanship. The book is written by one who has been in close touch with all the recent episodes in Egyptian affairs, and is qualified to speak on their political significance. Index.

Bacon, Gertrude.

How men fly; with 15 black-and-white il. and numerous diagrams. N. Y., Cassell, '11. (N4) 117 p. D. 60 c. n.

A simple and elementary introduction to the study of aviation. *Contents:* At a flying-meeting; How an aeroplane flies; How man learned to fly; The aeroplanes of to-day; Recent history; The aeroplanes of to-morrow; Glossary index.

Banks, L: Alb., D.D.

The great themes of the Bible. N. Y., Eaton & M., ['11.] (N4) c. 404 p. O. $1.30 n.

"Themes treated here are studies of those great elemental problems which confront men and women in every age and which must find solution for each of us if the soul is to know true peace."

The Sunday-night evangel; a series of Sunday evening discourses delivered in Independence Avenue Methodist Episcopal Church, Kansas City, Missouri. N. Y., Funk & W., '11. (N4) c. 6+438 p. D. $1.30 n.

These revival sermons are by the author of "Christ and His friends," "World's childhood," etc. *Contents:* Visions; Soul's hearthstone; Wheels of Providence; Man on his feet; Man alone with God; Perils of the city; Walls of character; Masquerade of life; Miracle of turning a man into another man, etc.

Barbour, Ralph H:

Joyce of the jasmines; with il. in color by Clarence F. Underwood and decorations by E: Stratton Holloway. Phil., Lippincott, '11. (N4) c. 204 p. O. $2.

Another dainty gift-book by the author of "The lilac girl," "The golden heart," etc. Philip Weld, a rich young New Yorker, is taken ill in Atlanta while South on a hunting trip. Old Doctor Mayberry takes him out to his place to recuperate and there Philip falls in love with Joyce, the doctor's charming niece. To prevent the young man from thinking that she and her uncle have matrimonial designs upon him, Joyce says she is engaged to her cousin, who turns up and is congratulated by Philip, to his great surprise. After teasing him for a while, Joyce explains to Philip and all ends merrily.

Baroda, Maharani of, and Mitra, S, M.

The position of women in Indian life. N. Y., Longmans, '11. (N4) 40+358 p. (4 p. bibl.) O. $1.75 n.

The genesis of this book is based on the maharani's convictions that the co-operation between men and women in the West, and women's position in regard to public affairs, should be duplicated by her unawakened sisters of the East. She chose Mr. Mitra, the distinguished Hindu writer, to edit her impressions and supplement them with valuable information, the result of his study of western sociology during his seven years' residence in England. The Maharani is an Indian princess, wife of the Gaekwar of Baroda, a most enlightened man. Index.

Barr, Mrs Amelia Edith Huddleston.

A maid of old New York; a romance of Peter Stuyvesant's time. N. Y., Dodd, Mead, '11. (N4) c. 377 p. D. $1.25 n.

The author of "Bow of orange ribbon," "Maid

of Maiden Lane," etc., now writes a tale of New York in the time of Peter Stuyvesant, when there was a wall at Wall Street, and the Bowery was a country lane. Tells the love story of Agatha Van Ruyven and Lord Gael McIvar, a Scotchman, who kidnaps his lady love and finds his road strewed with difficulties.

Belasco, D:

The girl of the golden West; novelized from the play; with il. by J. N. Marchand. N. Y., Dodd, Mead, '11. (N4) c. 346 p. D. $1.25 n.

In the rough and picturesque days when gold miners abounded, the girl ran the "Polka" saloon on a California mountainside, and the whole population of the mining camp was in love with her, particularly the gambler-sheriff. But the stranger who comes to rob her, and stays to fall in love with her, is the man who wins the devotion of the simple, fearless and frank young maid—a devotion that runs grave risks and braves great dangers to shield and help the man she loves. A story that Blanche Bates has acted and Caruso sung to crowded houses—which is now for the first time placed before the reading public.

Bellows, J:, comp.

Dictionary of French and English; English and French; rev. and enl. by W: Bellows and others. N. Y., Holt, '11. (N4) 689 p. D. $1.50.

Bendall, Gerard.

The progress of Mrs. Cripps-Middlemore. N. Y., J: Lane, '12, ['11.] (N4) 304 p. D. $1.25, fixed.

Deals with the vagaries of a middle-class family suddenly enriched. The progress of Mrs. Cripps-Middlemore is under the direction of various ecclesiastics, each revered and beloved, from small shopkeeping and dissent to papacy and the peerage. The various characters change life-partners or the object of their affections with the ease of putting on or off an old coat.

Benedict, Ivan Howland.

The great problems. Bost., Sherman, French, '11. (N4) c. 190 p. O. $1 n.

To stimulate helpful, independent thinking, a series of frank suggestive talks concerning certain typical phases of the problem of life, as the social moral consciousness, democracy, etc., are here grouped together. No attempt has been made at elaborate discussion or final pronouncement; there is no intent to convert the reader to any particular theory or ism; simply that he be helped to think his way through some of the pressing problems of the hour.

Benson, Father Rob. Hugh.

The Maid of Orleans; with il. by Gabriel Pippet. N. Y., Longmans, '11. (N4) 95 p. D. $1 n.

This is an acting edition by the author of "Mystery play in honor of the nativity of our Lord," "Cost of a crown," etc. This play was published early in the year without illustrations. For notice of former edition, *see* "Weekly Record," P. W., for January 14, 1911.

Birukoff, Paul.

The life of Tolstoy; tr. from the Russian with Rembrandt photogravure front. and 16 black-and-white plates. N. Y., Cassell, '11. (N4) 12+168 p. D. $1.50 n.

M. Birukoff was one of Tolstoy's closest friends, and Tolstoy himself collaborated with him in the present work, and collected personally the letters and other documents from which extracts have been quoted. The author has added a short account of Tolstoy's latter days, and also a prefatory note. Index.

Blackburn, Douglas, and Caddell, W. Waithman.

Secret service in South Africa. N. Y., Cassell, '11. (N4) 11+380 p. O. $3.50 n.

Here for the first time are revealed those acts of policy in the British development of South Africa which were enacted purposly below the surface and out of the public ken—the secrets of the Secret Service. Some of the chapters deal with the Illicit liquor trade. Native labor agents, Jameson Raid from the Boer side, Boer preparations for war, Illicit diamond buying, etc. Both authors have been government officials in South Africa.

Blanchard, Amy Ella.

A dear little girl's summer holidays. Phil., Jacobs, ['11.] (N4) c. 283 p. col. pls. D. $1 n.

Account of a little girl's summer at the shore, where she had beautiful times with her two best friends.

Bo-peep; a picture-book annual for little folks; with about 40 colour pictures and many black-and-white illustrations. N. Y., Cassell, '11. (N4) no paging. O. $1; bds., 75 c.

Bosch, Mrs. Herman R.G.

When "Toddles" was seven; a sequel to "Bible stories told to 'Toddles.'" N. Y., Longmans, '11. (N4) c. D. $1 n.

A book for an older and more developed "Toddles," following the plan of the other of teaching practical lessons for a child from the Bible stories.

Botsford, G: Willis.

A history of the ancient world; with maps and numerous illustrations. N. Y., Macmillan, '11. (N4) c. 18+588 p. D. $1.50 n.

Author is professor of history in Columbia University and has written "Development of the Athenian constitution," "History of Greece," "Story of Rome," etc. This new volume is to serve as a practical text-book.

Bouknight, Talli J.

Ophiel; [poem.] N. Y., Neale, '11. (N4) c. 63 p. D. $1.25.

Bouvet, Marie Marguerite.

The smile of the sphinx; il. by H. S. De Lay. Chic., McClurg, '11. (N4) c. 416 p. O. $1.35 n.

This is a story of Helene Doyle, who was tutor in a fashionable girls' school which Matilda Dolliver attends. She and Matilda become intimate friends. Matilda refuses Benedict Travis and yields to her ambition and marries a French count. Fortunately he is a noble man, and his death is her great sorrow. She returns to America and marries Benedict. The "smile of the sphinx" is the nickname the school-girls give Helene Doyle, because she loves Benedict herself but has always tried to appear cheerful, though he does not seem to care for her. Matilda dies, leaving a little daughter, and Helene attains her heart's desire in marrying Benedict.

Boy's (The) annual; cont. stories by Olaf Baker and other leading writers for boys; with 8 full-page colour plates and a large number of black-and-white illustrations. N. Y., Cassell, '10, ['11.] (N4) 200 p. O. $1.50.

Bryant, E: Andem, comp.

The best English and Scottish ballads. N. Y., Crowell, ['11.] (N4) c. 13+375 p. front. D. 75 c. n.

Buckland, Anna.

The story of English literature; with additional chapters, bringing the work down to the deaths of Swinburne and Mer-

edith; with 20 full-page illustrations. [New and enl. ed.] N. Y., Cassell, '11. (N4) 6+608 p. D. $1.25 n.

Bürgel, Bruno H.

Astronomy for all; tr. from the German by Stella Bloch; with over 300 illustrations. N. Y., Cassell, '11. (N4) 16+352 p. O. $3 n.

Explains in a simple and attractive fashion the wonders of the sky. The casual reader will find it possible to understand and to find the stars after he has read the book. Index.

Byron, May.

The bird-folk at home. N. Y., Cassell, ['11.] (N4) 64 p. D. bds., 50 c. n.

This is a book depicting the daily life of the most familiar British birds. Conventional classifications and conventions have given way to a more familiar treatment, as the chapter headings show: Nest-time; Meal-times; Silent times; Mastersingers, etc. Illustrations are in colors and plates from photographs which are especially good.

A little journey to Italy. N. Y., Cassell, ['11.] 63 p. il. in col. D. (Little journey ser.) bds., 50 c. n.

Contents: Lakes; Chief cities of northern and central Italy; Venice, Florence and Tuscany; Naples and Capri; Rome and Campagna; Calabria and Magna Græcia; Italian characteristics as shown in folk-song.

The wood-folk at home. N. Y., Cassell, '11. (N4) 64 p. D. bds., 50 c. n.

This may be called a companion to the "Bird-folks at home," for wood-folks are photographed and written of in the same way.

Caffin, C: H:

The story of French painting. N. Y., Century Co., '11. (N4) c. 14+232 p. pls. O. $1.20 n.

This volume, the latest of the series, shows that the beginnings of painting in France, as in all the northern countries, are involved in obscurity. Author takes the time of the accession of Francis I., in 1515, as a convenient starting point for the study of French painting, "provided," as he says, "one looks back as well as forward." *Contents:* Background; Pre-Renaissance art; Early Renaissance; Poussin and Claude Lorrain; The men of 1830; Millet and Some others; Realism; La fin de siècle. Illustrations represent work of Poussin, Claude Lorrain, Watteau, Delacroix, Rousseau, Millet, Fantin-Latour, Corot, and others.

Campbell, Ja. Mann, D.D.

The Presence. N. Y., Eaton & M., ['11.] (N4) c. 232 p. D. $1 n.

Attempts to trace the doctrine of the Divine Presence in all its manifold unfolding along the line of ever-increasing revelation of God to the children of men.

Carter, Lilian.

Plastic millinery and miniature dressmaking; with 12 plates, numerous diagrams and patterns. N. Y., Cassell, ['11.] (N4) 39 p. O. bds., 75 c. n.

The child is taught to reproduce in miniature, in every detail, even to the lining, dresses and hats from approved models, after which she is allowed to proceed to copy them in material.

Cassell's annual for boys and girls; comp. by the editor of *Little Folks;* with 200 colour pictures and a painting competition. N. Y., Cassell, '11. (N4) no paging. Q. $1.75. bds., $1.25.

Cassell's famous juvenile classics. v. 19-25. N. Y., Cassell, '11. (N4) il. D. ea., 75 c.

Contents: Cooper, Ja. Fennimore, Last of the Mohicans; Craik, Mrs. Dinah Maria [Miss Muloch], John Halifax gentleman; Dickens, C:, Tale of two cities; Gaskell, Mrs. Eliz. Cleghorn Stevenson, Cranford; Kingsley, Rev. C:, Westward ho!; Lamb, C:, and Mary, Tales from Shakespeare; Marryat, Captain F:, Masterman Ready.

Chesterton, Gilbert Keith.

The innocence of Father Brown; il. by Will F. Foster. N. Y., J: Lane, '11. (N4) c. 334 p. D. $1.30, fixed.

Detective stories in all of which Father Brown, a shabby little Catholic priest, plays the most important part in discovering the criminal. *Contents:* The blue cross; The secret garden; The queer feet; The flying stars; The invisible man; The honor of Israel Gow; The wrong shape; The sins of Prince Saradine; The hammer of God; The eye of Apollo; The sign of the broken sword; The three tools of death.

Wit and wisdom of G. K. Chesterton. N. Y., Dodd, Mead, '11. (N4) c. '06-'11. 233 p. S. $1 n.; limp leath., $1.50 n.

Selections from his writings.

Choate, Jos. Hodges.

American addresses. N. Y., Century Co., '11. (N4) c. 19+360 p. por. facsim., O. $2 n.

Twenty-two addresses delivered by Mr. Choate at various times and places between 1864 and 1911. The personal interest of the volume is great, for the addresses touch upon events and associations with which the American people are closely connected. Rufus Choate, "most famous of American advocates"; Admiral Farragut, Sanitary Fair of '64; Breaking up of the Tweed ring, Trial by jury, "Our profession," Harvard College commencements, etc.

Clappé, Arth. A.

The wind-band and its instruments; their history, construction, acoustics, technique and combination for bandmasters, bandmen, students and the general reader; with numerous illustrations. N. Y., Holt, '11. (N4) c. 14+208 p. D. $1.50 n.

Covers the field of instrumentation of wind-bands, treating each instrument in detail from the viewpoints of their utility as individuals and in combination, and showing their historical development, as well as the principles of acoustics involved in their construction, and methods of fingering. Author is of the Royal Military School of Music; sometime teacher of music at the United States Military Academy, West Point. Index.

Clarke, Helen Carroll, and Rulon, Phoebe Deyo.

The cook book of left-overs; a collection of 400 reliable recipes for the practical housekeeper. N. Y., Harper, '11. (N4) c. 5+253 p. S. $1 n.

Not intended as a substitute for the regular cook-book. In the average small family where there is perhaps one servant, setting a table with the very least ampleness means that there will inevitably be some left-over food, and the housekeeper finds herself facing the problem of how to make the most of it. It is for such women that this book has been written. What to do with left-over meats, with left-over poultry, with left-over vegetables, with left-over bread, are some of the chapter headings. Index.

Craig-Wentworth, Marion.

The flower shop; a play in 3 acts. Bost., Badger, '12, ['11.] (N4) c. '11. 117 p. D. $1 n.

Cullom, Shelby Moore.

Fifty years of public service; personal recollections of Shelby M. Cullom. Chic., McClurg, '11. (N4) c. 11+467 p. pors. D. $3 n.

Author begins his book with his early experiences as a lawyer and covers his fifty years of public service, during which he has been associated with

nearly every public event and with hundreds of men of national fame. Senator Cullom has been chairman of the Senate Committee on Foreign Relations for the past ten years, and in his narrative he reveals many interesting matters pertaining to important treaties and agreements with other nations entered into under his guidance. Index.

Dana, R: H:, jr.

Two years before the mast; a personal narrative of life at sea; with an introd. by Sir Wilfred Grenfell; il. by C: Pears. N. Y., Macmillan, '11. (N4) c. 9+415 p. D. $2 n., boxed.

The illustrations of this especially attractive edition are in color.

Daudet, Alphonse.

Neuf contes choisis de Daudet; ed. for school use, with biography, notes, composition, exercises and vocab., by Victor E. François. N. Y., Holt, '11. (N4) c. 9+205 p. por. S. 35 c.

Editor is associate professor of French in the College of the City of New York.

Dawbarn, C:

France and the French; with 16 illustrations. N. Y., Macmillan, '11. (N4) 322 p. O. $2.50 n.

Author says his book "is an attempt to present a moving picture of this intellectual and brilliant people, a picture founded upon personal observation and inspired by strong sympathies." There are chapters on Modern development of France; Study in comparative moralities; Tendencies in literature and art; New social influences; Rôle of political parties; Church and clericalism; French education, etc. Index.

Defoe, Dan.

The life and strange surprising adventures of Robinson Crusoe of York, mariner, as related by himself; with 118 original il. in colour and black and white by Wal Paget. N. Y., Cassell, '11. (N4) 8+416 p. O. $1.25.

Desmond, Humphrey Jos.

Little uplifts; sentiments of cheer and inspiration. Chic., McClurg, '11. (N4) c. 87 p. D. bds., 50 c. n., in envelope.

This book consists of short sketches on things pertaining to everyday life suggested by some quotation or incident.

Dickens, C:

A Christmas carol; with il. by A. C. Michael. N. Y., Doran, ['11.] (N4) 116 p. O. $2.50 n., boxed; leath., $5 n., boxed.

Dingle, Edn. J.

Across China on foot; life in the interior and the reform movement; with numerous illustrations. N. Y., Holt, '11. (N4) 16+445 p. fold. map, O. $3.50 n.

The author, a journalist, in 1909-10, went through China from end to end. From Shanghai 1500 miles by river and 1600 miles walking overland, to the frontier of British Burma. He was in China during dangerous uprisings, met with many dangers, lay several days at the point of death, lived with the Chinese and on their food. He saw China from the inside, and he tells about it and the intimate life of the people vividly. Index.

Drake, F. W.

Ideals of holiness; an aid to the preparation for holy communion. N. Y., Longmans, '11. (N4) 71 p. D. 75 c. n.

Author is priest-in-charge of St. John's Church, Wilton Road, S. W., London; author of the "Way of fellowship," "Altar and the life," etc. This is a book offering help in preparation for communion. It is to give a distinct realization of those ideals of holiness which the holy eucharist asserts and helps to attain.

Du Bois, W: E: Burghardt.

The quest of the silver fleece; a novel; il. by H. S. De Lay. Chic., McClurg, '11. (N4) c. 434 p. O. $1.35 n.

Professor Du Bois is well known for his "Souls of black folk" and other writings on the subject of his race. This book is his first work of fiction. The "silver fleece" is the cotton of the South, and the author uses it as an exposition of the planter's greed and cruelty, the northern trusts' dishonesty and machinations, and the negroes' love for and dependence upon this, his chief occupation. The metaphor is borrowed from the tale of "Jason and the golden fleece" as Mary Taylor, a young white teacher in a negro school, told it to Blessed Alwin, the half-caste hero of the tale. Zora, the heroine, is shown from her twelfth year on, and her future usefulness to her race is depicted. The temptations of the negro girls, their yearning to be married, secret rites of planting cotton by the negroes in some barren spot, and other superstitions are a few of the many characteristic things told.

Emerson, Mrs. Bettie Alder Calhoun, comp.

Historic southern monuments; representative memorials of the heroic dead of the southern Confederacy. N. Y., Neale, '11. (N4) c. 466 p. il. O. $5 n.

This book is devoted to the history of the representative monuments erected in each city and state to the heroes of the Confederacy. The states are arranged alphabetically, with the historic monuments of each placed underneath. The volume is illustrated with plates.

Evans, Maurice Smethurst.

Black and white in South East Africa; a study in sociology; with a preface by Lt.-Colonel Sir Matthew Nathan. N. Y., Longmans, '11. (N4) 18+341 p. map, O. $2.25 n.

The underlying idea of this work is that there are mental and spiritual, as well as physical differences, between the Abantu and the European, and that more advantage to both races will come if the natives are developed on lines indicated by a study of their characteristics rather than on the assumption that their intelligencies and natures are those of white men. The author believes in local self-government for the native, but not in participation in the government of the white man; he believes in their segregation from the Europeans, by an allotment of the areas now reserved for them. He favors education and missionary efforts. Author was justice of the peace of Natal and is now a member of Parliament. Has written "Native parliament in Natal." Index.

Everybody's books. v. 1-10. N. Y., Cassell, '11. (N4) por. D. ea., 35 c. n.

Contents: Creasey, *Sir* E:, Fifteen decisive battles of the world; Galt, J:, Life of Lord Byron; Goldsmith, Oliver, Lives of Beau Nash and others; Guizot, François, History of civilization in Europe; Reade, C:, Christie Johnstone; Scott, J:, *ed.*, Reason why—in science; Sterne, Laurence, Sentimental journey; Talfourd, T. N., The letters and life of Charles Lamb; Tennyson, Alfr., *Lord*, Idylls of the king; Wilson, And., *M.D.*, Our brain, body and nerves.

Fisher, Harrison.

American belles; decorations by Bertha Stuart. N. Y., Dodd, Mead, '11. (N4) c. no paging, il. in col. F. bds., $3.50 n., boxed.

This year's Harrison Fisher book is as full of lovely maidens as ever, with appropriate verses for each picture. American girls of many types and attractions are depicted in color.

Fisk, Mrs. May Isabel.

The eternal feminine; monologues. N. Y., Harper, '11. (N4) c. '08-'11. 238 p. D. $1 n.

More monologues by the author of the "Talking woman." *Contents:* The eternal feminine; Lady help; Country post-office; At the hair-dresser's; On a "Seeing London" motor; The consoler; Almost a tragedy; Way of the world; London char-lady.

Fontane, Theodor.

Grete Minde, nach einer altmarkischen chronik; ed., with introd. and notes, by Harvey W. Thayer. N. Y., Holt, '11. (N4) c. 31+184 p. por. S. 60 c.

Editor is preceptor in Princeton University.

Forrester, Izola L.

The Polly Page Ranch Club. Phil., Jacobs, ['11.] (N4) c. 328 p. pls. D. (Polly Page ser.) $1 n.

Polly Page and her friends from Calvert Hall all go to Wyoming and spend a happy summer on a ranch.

Fraser, J: Foster.

Canada as it is; with an introd. by the Right Hon. Lord Strathcona; 4 plates in colour and over 50 black-and-white illustrations. [New and rev. ed.] N. Y., Cassell, '11. (N4) 12+303 p. O. $1.75 n.

The land of veiled women; some wanderings in Algeria, Tunisia and Morocco; with 44 il. in colour and black-and-white. N. Y., Cassell, '11. (N4) 8+288 p. D. $1.75 n.

The author last year made a trip through Algeria, Tunisia, and Morocco, including Biskra, the holy city of Africa, and Tangier. This book embodies the result of his journey. The war between Turkey and Italy makes the volume particularly timely. Index.

Fulton, E:

English prose composition with illustrative examples. N. Y., Holt, '11. (N4) c. 8+317 p. D. $1.12.

This is a revision of the author's "Rhetoric and composition," published five or six years ago. A radical change of plan and the addition of a number of specimens has justified a new title. Index.

Gifford, E. H., D.D.

The incarnation; a study of Philippians II., 5-11, and a university sermon on psalm cx.; ed. by H: Wace, D.D. N. Y., Longmans, '11. (N4) 105 p. D. 40 c. n.

Author was sometime archdeacon of London and canon of St. Paul's; the editor is dean of Canterbury. The author shows that there is nothing inconsistent with the belief "as to the manner in which the Deity was limited or the humanity exalted in their union during Christ's life on earth" in St. Paul's teaching. The second treatise adds to the conviction that His words on the subject of His incarnation "cannot, with due regard to fact, be eliminated from consideration." Notes.

Gilder, Jeannette Leonard, ed.

The heart of youth; young people's poems gay and grave; with an introd. by Frances Hodgson Burnett. N. Y., Sturgis & W., '11. (N4) c. 13+332 p. D. $1.25 n.

A collection of poems of action and heroism, humorous poems, witty verse and nonsense verse, songs of rollicking fun, and poems of pathos and tragedy.

Gillmore, Mrs. Inez Haynes.

Janey; being the record of a short interval in the journey through life and the struggle with society of a little girl of nine; with il. by Ada C. Williamson. N. Y., Holt, '11. (N4) c. 320 p. D. $1.25 n.

The story of little Jane Elizabeth Blair, aged nine, who spends her summer in the country with Uncle Jim, who always understands, with little Cousin Caroline, who always admires even when she doesn't understand, and her adored friend Elsa, who considers her a very small girl and never understands. Her psychical experience with her little friend Danny is perfectly natural and understandable even in such a normal child, and in the end, when at her birthday party Carl told her that she was pretty and when she was eleven she would be prettier yet, it seems a fitting climax with which to close the book.

Girl's (The) annual; comp. by the editor of *The Girl's Realm,* and containing contributions by Olaf Baker and other leading writers for girls; with 8 full-page colour plates and a large number of black-and-white illustrations. N. Y., Cassell, '10, ['11.] (N4) 200 p. O. $1.50.

Goodrich, Jos. King.

The coming China; with 32 il. from photographs. Chic., McClurg, '11. (N4) c. 20+298 p. D. $1.50 n.

Author was at one time professor in the Imperial Government College, Kyoto, Japan. A timely book, covering China as she exists at the present moment, or, at least, just before the rebellion broke out. A resident in the Far East for over a quarter of a century, he speaks with authority on such subjects as the former attitude of Chinese statesmen and ruling classes, and the causes operating to change their attitude; of the aspirations of the new China; and the reason for the present feeling in China toward America and in America toward China. Index.

Gowans, Adam L., comp.

The twelve best tales by English writers. N. Y., Crowell, ['11.] (N4) c. 8+368 p. D. 75 c. n.

This volume is companion to "Best English and Scottish ballads." *Contents:* Scott's "Wandering Willie's tale"; Hogg's "Mysterious bride"; Thackeray's "Princess's tragedy"; Gaskell's "Old nurse's story," "Half-brothers"; Dickens's "Richard Doubledick," "Hunted down," "To be taken with a grain of salt," "Bagman's story"; Stevenson's "Sire de Malétroit's door," "Markheim"; Dr. J: Brown's "Rab and his friends."

Grenfell, Sir Wilfred Thomason, M.D.

Down north on the Labrador. N. Y. and Chic., Revell, ['11.] (N4) c. 229 p. pls. D. $1 n.

Contents: Silver fox; Regeneration of Johnnie Elworth; How Jimmy Hampton made good; Venture in economics; Given to hospitality; Remedy for worry; On his beam ends; Partial conversion; Sources of pleasure; Suzanne; Brin; Rube Marvin's confession; Spars of the "Rose of Torridge." By the author of "Down to the sea," etc. The illustrations are from photographs of the region.

Grey, Zane.

The young lion hunter; il. from photographs. N. Y., Harper, '11. (N4) c. 277 p. D. $1.25.

Another story of Jim Williams, the ranger, and two boys from the east, Ken Ward and his small brother Hal, aged fourteen, and Dick Leslie. They strike the trail after Hal has broken his first broncho to his will, and the book deals largely with the usual western adventures, with descriptions of the Grand Cañon of Arizona and other wonderful scenes vividly presented. They find traces of gold in their wanderings.

Haggard, H: Rider.

The Mahatma and the hare; a dream story; with 12 illustrations by W. T. Horton and H. M. Brock. N. Y., Holt, '11. (N4) c. 165 p. D. $1 n.

A fantasy dealing with the rights of animals. There is quality and feeling in this story of a hare and his life in the hunting preserve. By the author of "King Solomon's mines," "Queen Sheba's ring," "Allan Quatermain," etc.

Hall, Bolton.

The gift of sleep; with an introd. by E: Moffatt Weyer. N. Y., Moffat, Yard, '11. (N4) 14+305 p. D. $1.25 n.

In this book Mr. Bolton Hall, in the common-sense style that made his "Three acres and liberty" popular, shows how our own bodies and minds

should be naturally used for their mutual healing and perfection. He believes that mental science, "to commend itself to ordinary people, must show definite results that can be measured." Mr. Hall points out how science helps us to sleep well and to rest in the midst of turmoil, without a course of "going into the silence" of, or "concentration" or other artificial processes with vague results. Edward M. Weyer, professor of philosophy in Washington and Jefferson College, writes an introduction which shows that the book appeals to scientific reason instead of to unproved theories.

Hall, Granville Davison.

Lee's invasion of northwest Virginia in 1861. Glencoe, Ill., A. C. Hall, '11. (N4) c. 164 p. D. $1.25.

Account of an important campaign which failed. Rebellion also threatened Virginia 100 years ago, and a parallel is drawn between the two periods.

Harrison, Frederic.

Autobiographic memoirs. v. 1, (1831-1870;) v. 2, (1870-1910.) N. Y., Macmillan, '11. (N4) 17+405; 11+358 p. (11 p. bibl.) pors. O. $7.50 n., boxed.

The author of this autobiography is honorary fellow of Wadham College, Oxford. Besides a history of college life and travel in 1850, the author gives histories of reforms, Crimean War, Indian affairs, literary London, sociology and economics, trades-unions, Franco-German War, French republic, French statesmen and writers, public men of all professions, Greece, Turkey, Egypt, and the United States. Appendix. Index.

Hartzenbusch, Juan Eugenio.

La coja y el encogido; ed., with introd., notes and vocab., by J. Geddes, jr. N. Y., Holt, '11. (N4) c. 17+168 p. por. S. 60 c.

The editor is professor of romance languages in Boston University.

Hawthorne, Hildegarde.

The lure of the garden; il. in full color by Maxfield Parrish and others. N. Y., Century Co., '11. (N4) c. 10+259 p. Q. $4.50 n., boxed.

Beautifully illustrated book, in which the author, a granddaughter of Nathaniel Hawthorne, conveys to the reader something of the social side of gardens old and new, and indicates how the social value of a garden is coming to be better understood and enjoyed here in America. She pictures how even a very small place is capable of yielding a vast deal of pleasure, and how the secret of thoroughly using a garden is one well worth the knowing. There are chapters on: Our grandmothers' gardens; Childhood in the garden; Gardens and groups; Garden gates; Washington's garden; Winter wonder; The social side of gardens; Gardens of some well-known people; Gardens in literature; Some Garden vices; Gardens public and botanical.

Hays, Mrs. Marg. Parker Gebbie.

Kiddie rhymes; with pictures by Grace G. Wiederseim. Phil., Jacobs, ['11.] (N4) c. 52 p. col. pls. Q. bds., $1.25.

Rhymes and pictures for children of five or six.

Heath, E. Crosby.

Henrietta. N. Y., J: Lane, '11. (N4) 304 p. D. $1.25, fixed.

Eleven-year-old Henrietta is the daughter of a dramatic critic and an awfully pretty mother who wears lovely clothes and lets her boy and girl alone. Henrietta studies the people about her and her father's genius with enthusiasm, and gives quite a panorama of her literary home. She says good-bye inviting all to her *début*, for she is to be a great actress.

Herts, Alice Minnie.

The children's educational theatre; with an introd. by C: W. Eliot; il. from photographs. N. Y., Harper, '11. (N4) c. 10+150 p. D. $1.25 n.

The author, who worked for seven years in organizing a Children's Educational Theatre, under the auspices of the Educational Alliance, New York City, and in training the actors, explains in these pages the reason of its origin, the enthusiasm with which the undertaking was supported, and the wide influence it has exerted. The demand of children for interesting entertainment is often met by nothing better than cheap vaudeville or moving-picture shows. In these performances at the Children's Theatre both players and audience were interested and developed artistically, mentally, and morally.

Hervey, Wa. Lowrie, and Hix, Melvin.

Fourth reader. N. Y., Longmans, '11. (N4) c. 11+324 p. il. D. (Horace Mann readers.) price reduced from 60 c. to 55 c.

Hichens, Rob. Smythe.

The spell of Egypt. N. Y., Century Co., '11. (N4) c. '08. 8+272 p. D. $1.25 n.

Unillustrated edition of "Egypt and its monuments," intended as a guide-book. The illustrated edition was published in 1908. *See* Annual American catalog.

Hill, W: Bancroft, D.D.

Introduction to the life of Christ. N. Y., Scribner, '11. (N4) c. 8+226 p. D. $1.25 n.

Author is professor of Biblical literature, Vassar College. "Deals with a variety of topics, all bearing upon the one important question: What are the sources from which we gain a knowledge of that Life, and how far are they trustworthy?"—*Preface.* Appendix cites different books on life of Christ and comments on the position each upholds on the subject.

Hill, W: L.

Jackieboy in Rainbowland; with pictures [in col.] by Fanny Y. Cory. N. Y. and Chic., Rand, McNally, ['11.] (N4) c. 84 p. O. $1.25.

A happy witch conducts a little boy to Rainbowland, shows him each of the seven wonderful provinces of that glittering land, and the homes of Little Red Riding Hood, Goldie Locks and Bluebeard and other friends, old and new.

Hodges, G:, D.D.

Everyman's religion. N. Y., Macmillan, '11. (N4) c. 5+297 p. D. $1.50 n.

The purpose of this book by the dean of the Theological School of Cambridge is to present the essential elements of Christian faith and life in a simple and unconventional manner and appealing to a man's common sense. The conclusions at which the author arrives are largely orthodox, though he makes no use in his reasoning of the argument from authority.

Hoensbroech, Count Paul von.

Fourteen years a Jesuit; a record of personal experiences and a criticism; tr. from the German by Alice Zimmern. In 2 v. N. Y., Cassell, '11. (N4) 17+427; 495 p. por. O. $7.50 n.

Work describes the Jesuit system of education and moral training from inside knowledge gained during a fourteen years' membership of the Order. The author was educated in a Jesuit school, and gives an account of his life from his novitiate to his renunciation, revealing something of the inner history of the mystery-enshrouded Society of Jesus.

Holland, Bernard H:

The life of Spencer Compton, eighth Duke of Devonshire. In 2 v.; with portraits and other illustrations. N. Y., Longmans, '11. (N4) 11+494; 7+440 p. O. $9 n.

Spencer Compton, eighth Duke of Devonshire, was born on July 23, 1833. He was educated by tutors and after leaving Cambridge in 1854 he entered the House of Commons in 1857. In 1862 he visited the United States when the troubles of our Civil War were beginning and the Proclamation of Emancipation was issued, and there are quotations from his letters giving the point of view of an unprejudiced looker-on. His interview with Lincoln is another bit

of exceptional interest to Americans as well as his experiences north and south. His letters to Gladstone, his ideas regarding the Afghan War, Indian and Irish affairs, all have the interest of a man who looked at things in an original and independent fashion. He died in Cannes on March 24, 1908. Index.

Holliday, Carl.

The cavalier poets; their lives, their day, and their poetry. N. Y., Neale, '11. (N4) c. 320 p. (8 p. bibl.) O. $2.50 n.

In this anthology and study, Mr. Holliday, acting head of the Department of English Literature, Vanderbilt University, not only tells of the brave deeds of these cavaliers, their love affairs, and of their poetic ideals, but he also tells of the gay life of the early seventeenth century. The biographical sketches of the more important cavalier poets—Herrick, Quarles, Herbert, Carew, Lovelace, Cowley, Vaughan, Stanley, Habington, Suckling, Davenant, Marvell, Crashaw, Sackville, and all the other important cavalier singers—are sympathetic and instructive. Index.

Howard, Norman.

Songs along the way. N. Y., Neale, '11. (N4) c. 92 p. D. $1.25.

Howes, Edith.

Fairy rings; with 4 il. in colour by Fk. Watkins. N. Y., Cassell, '11. (N4) 6+248 p. O. $1.25 n.

Author of "Sun babies" in this book tells many new tales. *Contents:* Fairy power; Gnomes; Visits in sky-land; Party in cloud-land; Salt-grinder; Mermaid; Floating island; Father Christmas; Through the garden and away; Puck punished; Home.

Hullah, Annette.

A little history of music. N. Y., Longmans, '11. (N4) 12+220 p. il. O. $1.40 n.

This is a simple history for young people, tracing the growth of music from single sounds to symphonies in such a way that those who know little of the subject can understand how this happened. Musicians' lives have been left for longer records; the book is almost entirely concerned with the story of music. Index.

Huntington, Helen Manchester Gates, [Mrs. Archer Milton Huntington.]

The moon lady. N. Y., Scribner, '11. (N4) c. 301 p. D. $1.25 n.

Scene is laid in New York of to-day. Humphrey Wylde struggles to save his brilliant, fascinating mother from falling a hopeless victim to drink. He gives up his entire life to her and then finds that the girl he loves utterly misunderstands him and his relation to his mother. The story vividly depicts Humphrey's herculean task, and ends with a supreme sacrifice on the part of his mother. By the author of "The sovereign good."

Hyde, W: De Witt, D.D.

The five great philosophies of life. N. Y., Macmillan, '11. (N4) c. '04-'11. 10+296 p. D. $1.50 n.

The five centuries from the birth of Socrates to the death of Jesus produced five principles: the Epicurean pursuit of pleasure, genial but ungenerous; the Stoic law of self-control, strenuous but forbidding; the Platonic plan of subordination, sublime but ascetic; the Aristotelian sense of proportion, practical but uninspiring; and the Christian spirit of love, broadest and deepest of them all. The purpose of this book by the president of Bowdoin College is to let the masters of these sane and wholesome principles of personality talk to us in their own words, with just enough of comment and interpretation to bring us to their point of view and make us welcome their friendly assistance in the philosophical guidance of life. The work is in reality a rewritten edition of "From Epicurus to Christ." Index.

Jacob, Bp. Edg., D.D.

A charge delivered to the clergy and church wardens of the Diocese of St. Albans at his second visitation, May, 1911. N. Y., Longmans, '11. (N4) 88 p. O. pap. (To order only.)

Contents: Diocesan review; Education [religious]; Business missions; Amendments to Dilapidations Acts; Church finance; Division of the diocese. The appendices contain: obituaries, consecrations, buildings licensed, and Ecclesiastical Dilapidations Bill.

James, H. R.

Education and statesmanship in India, 1797 to 1910. N. Y., Longmans, '11. (N4) 143 p. O. $1.20 n.

Author is connected with Indian Educational Service and is principal of Presidency College, Calcutta. He has written "Practical advice to students," etc. These papers, appearing in the Calcutta *Statesman* in the first part of this year, were written with the purpose of helping to a better understanding of educational work in British India.

Jewell, Louise Pond.

The great adventure. N. Y., Stokes, ['11.] (N4) c. 10+180 p. front. D. 80 c. n.

The "great adventure" is what Carroll Page calls death. From a little girl six years old when her sister died until the end the conviction is forced upon her that the fear of death is an unfortunate misapprehension which robs life of its real joy and fearlessness. She carries her convictions out by the plans she makes about her own death. She takes leave of those she loves as if she were merely going on a journey, and there is no funeral. No one sees her go, and the next day her room is sunny and cheerful. The book is written about a friend of the author's in the hope that others may be helped who now fear death.

Johnson, Clifton.

Highways and byways of the Great Lakes; written and il. by Clifton Johnson. N. Y., Macmillan, '11. (N4) c. 14+328 p. O. (American highways and byways.) $2 n.

Great Lake region is a fertile one for both writer and photographer. Mr. Johnson's work abounds in amusing incident, homely narrative and descriptions, the book giving a vivid impression of what the northern part of the United States now is from a human standpoint, explaining how it has developed from an untamed wilderness. There are sixty-four full-page illustrations made from photographs taken by the author.

Jones, Bernard E., ed.

Electric accumulators: a practical guide to their construction and management; with numerous illustrations. N. Y., Cassell, '11. (N4) 160 p. D. ("Work" handbooks.) 50 c. n.

A practical book on accumulator construction and management, addressed to professionals and amateurs.

Electric primary batteries; a practical guide to their construction and use; with 91 illustrations. N. Y., Cassell, '11. (N4) 160 p. S. ("Work" handbooks.) 50 c.

Work meets the need for a simple practical book on primary battery construction.

Hardening and tempering steel; a workshop guide to the heat treatment of all steels, including high-speed; with numerous illustrations. N. Y., Cassell, '11. (N4) 128 p. D. 75 c. n.

Author is editor of *Work*. This is not a discussion of theory, but a description of the best practice comprising the writings of experienced men in a difficult art. Index.

Kelley, W: Valentine.

Trees and men. N. Y., Eaton & M., ['11.] (N4) c. 29 p. nar. D. pap., 25 c. n.

Essay on trees and the close relation there has always been between them and men.

King, **Marie West, comp.**

Recipe for a happy life; written by Margaret of Navarre in the year fifteen hundred; amplified by a compilation from the works of various writers by Marie West King. San Francisco, Elder, '11. (N4) c. no paging, por. O. bds., $1 n.

On the first page Margaret of Navarre's recipe for happiness is given. The following pages are devoted to a compilation of sentiments by noted authors on the subject of each "ingredient." For instance, "patience" has six pages devoted to it; "repose and peace" is the heading for the next six; in turn, "conscience," "pastimes," "pleasant memory," "hope," "true pleasures," "love's magic drops," and "orisons to health" have selections devoted to them.

Leamy, Edm.

The golden spears and other fairy tales; il. by Corinne Turner. N. Y., D: FitzGerald, ['11.] (N4) c. 15+180 p. D. $1 n.

Contents: House in the lake; Enchanted cave; Huntsman's son; Fairy tree of Dooros; Little white cat; Princess Finola and the dwarf. Notes.

Locke, W: J:

A Christmas mystery: the story of three wise men; il. by Blendon Campbell. N. Y., J: Lane, '10, ['11.] (N4) c. '09-'11. 54 p. D. price reduced from 75 c. n. to 50 c. n.

Lounsbury, T: Raynesford.

The early literary career of Robert Browning; four lectures. N. Y., Scribner, '11. (N4) c. 205 p. D. (Univ. of Va., Barbour-Page foundation.) $1.20 n.

Author is professor emeritus of English, Yale University. *Contents:* "Pauline and Paracelsus"; "Strafford and Sordello"; "Bells and pomegranates." Index.

McCabe, Olivia.

The rose fairies; with pictures by Hope Dunlap. N. Y. and Chic., Rand, McNally, ['11.] (N4) c. 159 p. O. $1.25.

Contents: The rose fairies; The white cock of the enchanted palace; The shoes of silence; Fairy Twilight and the princess; Prince of Sun Bright Isle; The little girl and the crow in fairyland.

McGiffert, Arth. Cushman.

Martin Luther, the man and his work. N. Y., Century Co., '11. (N4) c. '10-'11. 11+397 p. pls. pors. O. $3 n.

Has as chief motive the story of Luther as a personality and as an influence on his time. Dr. McGiffert has been Professor of Church History in Union Theological Seminary, New York City, since 1893, and holds degrees from Harvard University and the University of Marburg. He looks upon Luther as "one of the most human of the world's great men."

McSpadden, Jos. Walker.

Opera synopses; a guide to the plots and characters of the standard operas. N. Y., Crowell, ['11.] (N4) c. 6+336 p. S. 75 c. n.

The plots of sixty-four operas, grand, romantic, and light, actively in the repertoire of the producing managers within the last few years—including the $10,000 prize opera brought out at the Metropolitan Opera House in 1911-12—are retold here in clear, concise form. Data relative to the history, composer, first production, and cast of characters of each opera are included. The work is designed both for opera-goers and for those living outside of the large cities who wish to have a knowledge of the standard productions.

Manning-Brewer, Estelle Hempstead.

Treason of the blood. Cedar Rapids, Ia., Torch Press, '11. (N4) c. 210 p. pls. D. $1 n.

Author is confident that a great day of reformation is rapidly approaching in our Southern States. A drop of negro blood has, and will continue to, preclude all social equality. The unrestrained practice of mixing the races must cease, and any one who thinks seriously can but realize the conditions, especially as applied to rural districts or the smaller towns. The author has been a close student of social affairs at the national capital, as well as in the south, and her book presents to us some very clear-cut phases of this great question as it exists to-day. There is no enmity in the story toward the negro in his proper sphere.

Marshall, E:

The family; a story of forgiveness from the play of Rob. Hobart Davis; il. from scenes in the play. N. Y., Dillingham, ['11.] (N4) c. 348 p. D. $1.25 n.

This is a novelized version of a popular play which was first staged successfully in New York City.

Mason, Alfr. Bishop.

Tom Strong, Washington's scout; a story of patriotism. N. Y., Holt, '11. (N4) c. 6+313 p. pls. maps, D. $1.25 n.

An historical story with illustrations from famous portraits of Washington, Nathan Hale, Nathaniel Greene, Lord Cornwallis, John Burgoyne, Benedict Arnold, Philip Schuyler, Anthony Wayne, etc., and with six maps of different regions during special battles.

Maxwell, Sir Herb. Eustace.

Scottish gardens; being a representative selection of different types, old and new; il. [in color] by Mary G. W. Wilson. New ed. N. Y., Longmans, '11. (N4) 11+205 p. O. $2.25 n.

Cheaper edition.

Mayo, Marg.

Baby mine; with il. by Mayo Bunker. N. Y., Dodd, Mead, '11. (N4) 241 p. D. $1 n.

A novelized drama considered one of the best farces produced for several years which had a successful season in New York and was also played in London this summer.

Middleton, G:

Embers, with The failures, The gargoyle, In his house, Madonna, The man masterful; one-act plays of contemporary life. N. Y., Holt, '11. (N4) c. 192 p. D. $1.35 n.

"Embers" shows the influence of an ideal on a life; "The failures" portrays what love may become in weak characters; "The gargoyle" is an analysis of the pathos and insincerity of the literary temperament, while "In his home" and "The man masterful" are intimate studies of marriage. "Madonna" is a delicate picture of a girl's psychology on her wedding eve. Such distinguished actresses as Julia Marlowe and Margaret Anglin have appeared in plays by Mr. Middleton.

Molesworth, Mrs. Mary Louise Stewart, ["Ennis Graham," pseud.]

Fairies afield; with il. by Gertrude Demain Hammond. [N. Y., Macmillan,] '11. (N4) 9+252 p. D. $1.50 n.

By the author of "Us," "The boys and I," etc. *Contents:* "Ask the robin"; A magic table; The weather maiden; The enchanted trunks.

Noll, Arth. Howard, and Wilson, Bourdon.

In quest of Aztec treasure. N. Y., Neale, '11. (N4) c. 272 p. D. $1.50.

Mr. Noll is on the faculty of the University of the South, Sewanee, and is author of a dozen or more books. Mr. Wilson for twenty years has been a journalist in San Francisco, and now writes for *The Argonaut, Sunset Magazine*, and other well-known western publications; both know Mexican life thoroughly. The aim of this story, while it is not intended to be read as serious history, is to nar-

rate with accuracy the incident in Mexican history upon which the story is based; the incident treated of has to do with church and state secrets.

Noyes, W: A.

The elements of qualitative analysis. 6th ed.; rev. in collaboration with the author by G. McP. Smith. N. Y., Holt, '11. (N4) c. '87-'11. 5+133 p. O. $1.10.

Pain, Barry.

Eliza getting on; with a front. by Fred Bennett. N. Y., Cassell, '11. (N4) 118 p. D. $1 n.

By the author of "Eliza." Humorous tale of the gradual success of Eliza and her pompous, silly husband, who tells the story.

Paine, Ralph Delahaye.

The book of buried treasure; being a true history of the gold jewels, and plate of pirates, galleons, etc., which are sought for to this day. N. Y., Sturgis & W., '11. (N4) c. 425 p. pls. O. $2.50 n.

The old saying that "truth is stranger than fiction" is once more justified in this book telling of quests for buried treasure in various parts of the world. The author made researches at home and abroad which yielded a vast amount of material from original sources. Among the British state papers, for example, he examined documents which fully relate the history of Kidd and his treasure. The result of all this study is a volume as full of adventure and romance as any novel. By the author of "The ships and sailors of old Salem."

Pancoast, H: Spackman, and Spaeth, J: Duncan Ernest.

Early English poems. N. Y., Holt, '11. (N4) c. 17+548 p. D. $1.50.

This collection opens with the earliest surviving expressions of the English race in literature, and it ends at the Elizabethan period. A few representative and significant examples in the general course of poetry in its long progress are given. Mr. Pancoast, member of the American Philosophical Society, Modern Language Association of America, and the Historical Society of Pennsylvania, is responsible for all but the Old English section of the book, while the co-editor, lecturer for University Extension Society, is responsible for the Old English section. Both have produced other works along the same lines. Index.

Parker, L: N.

Pomander Walk; il. by J. Scott Williams. N. Y., J: Lane, '11. (N4) c. 266 p. O. $1.30, fixed.

A novelized version of the quaint little play which had a successful run at Wallach's Theatre last year. The period is about a hundred years ago, and the action all takes place in a small crescent on the Thames, London. The retired butler, posing as a man of fashion, the old admiral, the widow who lives next door and decides to marry him, Lord Otford and his son Jack in love with Marjolaine against his father's wishes, the girl's mother, a former love of Lord Otford's, and some others, all play their simple parts in this really charming story.

Parrish, Randall.

My lady of doubt; with 4 il. in full color by Alonzo Kimball. Chic., McClurg, '11. (N4) c. 381 p. O. $1.35 n.

In a brightly lighted ball-room in Philadelphia Major Lawrence, in the uniform of a British officer, is dancing with a slim, blue-eyed colonial beauty. Lawrence has come from Washington's camp at Valley Forge to spy out the British strength, but is lured by the beauty of this girl, whom he had encountered earlier in the day, to risk the danger of going to the ball. He is suspected by a British officer supposed to be engaged to the girl, rescued by the lady, and escapes with the whole army on the track. This is but the beginning of a tale of stirring adventure and love. By the author of "Love under fire," etc.

Peattie, Mrs. Eliza W.

Edda and the oak; with il. by Katharine Merrill. N. Y. and Chic., Rand, McNally, ['11.] (N4) c. 6+134 p. O. $1.25.

It is when Edda leaves the top flat, elevated six stories above a patch of green and a strip of hard pavement, for a visit to her grandmother in the country, that she discovers a second world within her world. The face in the bark of the old oak first discloses it to her, and from that moment every flower has a new meaning, bird, bug, and squirrel become thrillingly alive and companionable.

Perrault, Charles.

Perrault's fairy tales; newly tr. by S. R. Littlewood; with 12 coloured il. by Honor C. Appleton. Bost., Estes, '11. (N4) 16+107 p. O. $1.50 n.

Of all the works of this author, none has become so immortalized as his fairy tales. "The beauty and the beast," "Bluebeard" and others are as familiar to the nursery today as they were over two hundred years ago. The French government recognized his genius by erecting a monument to his memory in 1910.

Phillips, Coles.

A gallery of girls. N. Y., Century Co., '11. (N4) c. no paging, il. in col. Q. $3, boxed.

Gathers into the more enduring form of a gift-book this illustrator's studies of the up-to-date American girl which have been such a feature of *Life's* covers the last few months. The flat color of the background is usually the same as the girl's dress, making the figure lines partly a matter of imagination, yet brought out here and there by a ribbon, a chair, a pretty ankle in silken hose, or a rounded arm.

Randolph, Canon Berkeley W:, D.D.

Confession in the Church of England since the Reformation; a paper read at Cambridge, Lent, 1911. N. Y., Longmans, '11. (N4) 47 p. D. cl. bds., 40 c. n.

This paper was read at a meeting of the Confraternity of the Holy Trinity in Lent of this year by the canon of Ely. The confession is considered, not as a necessity, nor as the means to attain a high degree of spiritual life, but as a medicine and means of grace of which church members are free to avail themselves. By the author of "Law of Sinai," "Ember thoughts," etc.

Re-Bartlett, Lucy.

The coming order. N. Y., Longmans, '11. (N4) 12+117 p. O. 90 c. n.

This series of essays by an honorary member of La Società Italiana di Sociologia, la Société de la Suisse pour la Réforme Pénitentiaire, the Harvard Association, and the Penal Reform League, is about woman and her modern failures and social mistakes, with hers and man's possibilties in the future, especially through higher ideals in marriage and a proper understanding and control of the emotions which lead to maternity.

Rihani, Ameen F.

The book of Khalid. N. Y., Dodd, Mead, '11. (N4) c. 8+349 p. D. $1.30 n.

Americans know, in a general way, what we think of the immigrant, but what does the immigrant think of us? Read this book of Khalid, who was born, raised and educated on the slopes of Mt. Lebanon, who entered our land, and who learned to know America by the painful but instructive process of beginning at the bottom and working upward.

Rolland, Romain.

Jean-Christophe in Paris; The market-place; Antoinette; The house; tr. by Gilbert Cannan. N. Y., Holt, '11. (N4) c. 473 p. D. $1.50 n.

For notice of "Jean-Christophe," containing the first four volumes of this novel, *see* "Weekly Record, P. W., Dec. 10, '10, [2333.] Three sections appear in this volume, in the first the musical world of Paris as it appears to a foreigner is remorselessly

analyzed; in the second, "Antoinette," the Frenchwoman, the glory and mainstay of that France which foreigners rarely see, is described with a loving touch; and in the third Jean-Christophe the German and his friend Olivier, Antoinette's brother, find in each other a complement, strengthening and sweetening each other, and Jean begins to discover the true French spirit.

Ross, E: Alsworth.

The changing Chinese; the conflict of Oriental and western cultures in China. N. Y., Century Co., '11. (N4) c. 16+356 p. pls. O. $2.40 n.

The author is a member of the Institut Internationale de Sociologie, confined to the hundred leading social thinkers of the world. Has published "Social control," "Foundations of sociology," "Social psychology." This book, written with a basis of six months of inquiry and 10,000 miles of travel in China, is therefore the first to be written on the subject by a representative of the science of sociology. He differs from the conclusions of the diplomat who traces the ills of China to a medieval government, from the business man, the missionary, or ethnologist, and finds these ills root chiefly in certain peculiarities of Chinese social organization. Index.

Royds, R.

The testing of motive-power engines; including steam engines and turbines, locomotives, boilers, condensers, internal combustion engines, gas producers, refrigerators, air compressors, fans, pumps, etc. N. Y., Longmans, '11. (N4) 12+396 p. diagrs., O. $3 n.

Author is lecturer in motor-power engineering, Glasgow, and West of Scotland Technical College. Laboratory work growing in importance, the author has brought together in this volume the results of his experience in teaching in one of the largest laboratories in Great Britain. The experiments, similar to those carried out by his own students, are intended for engineering students having an elementary knowledge of motive-power engineering and who desire information on practical testing of motive-power engines. Index.

St. Mars. F.

People of the wild; il. by C: Livingston Bull and others. N. Y., Outing Pub., '11. (N4) c. 261 p. D. $1.25 n.

Stories of wild birds and beasts. *Contents:* A brigand of the wild; The survivor; The white nightmare; The master rogue; The saint; Flights abroad; Lone luck.

Schuette, H. G:

Athonia; or, the original four hundred. Manitowoc, Wis., Lakeside Co., [Box 166,] '11. (N4) c. '10. 479 p. pls. O. $1.25 n.

"That centuries before Columbus discovered America both Europeans and Asiatics, more frequently the latter, had landed in America, the following pages attempt to prove beyond conjecture."—*Preface.* Relates what befell four hundred Athenian men and women who established a colony, Athonia, in America.

Seegmiller, Wilhelmina.

Other rhymes for little readers; with pictures by Ruth Mary Hallock. N. Y. and Chic., Rand, McNally, ['11.] (N4) c. 9+72 p. Q. $1.25.

A new collection of rhymes and pictures by the author of "Little rhymes for little readers." Like the earlier book, this is a portrayal of life from the child's point of view, here particularly in his relation to nature. The author is supervisor of drawing in the schools of Indianapolis.

Senefelder, Alois.

The invention of lithography; tr. from the orig. German by J. W. Muller. N. Y., Fuchs & Lang Mfg. Co., [29 Warren St.,] '11. (N4) c. 12+229 p. front. Q. $5.

The author was inventor and perfector of lithography, and he wrote this story of his life and his invention in 1817. The book is in two parts: the history of the invention and of the various applications of the new art, and the description of the methods for writing, drawing, engraving, transferring, etching, and printing stated with all the clearness possible, and accompanied with object lessons in the form of specimen plates. Appendix.

Sharber, Kate Trimble.

At the age of Eve; with il. by Paul Meylan. Indianapolis, Bobbs-Merrill, ['11.] (N4) c. 354 p. D. $1.25 n.

Ann Fielding, a lovely young southern girl, is loved by two men, one a handsome lawyer, running for governor of her state, the other a fine young doctor she has always known. The lawyer wins her love, but fortunately she discovers in time that he is tyrannical and self-seeking, and after a year of misery the doctor comes into his own.

Sharp, Dallas Lore.

The fall of the year; il. by Rob. Bruce Horsfall. Bost., Houghton Mifflin, ['11.] (N4) c. '96-'11. 15+126 p. il. D. (Dallas Lore Sharp nature ser.) 60 c.

A book to be used in school, giving facts about nature in an interesting way and not endowing animals with more than human intelligence and emotion. The book is devoted to the fall of the year. At the end are notes and suggestions for both pupil and teacher.

Short, Josephine Helena.

Chosen days in Scotland; il. with photographs. N. Y., Crowell, ['11.] (N4) c. 14+388 p. O. $2 n., boxed.

This volume is in part the outcome of former residence in Scotland, but more especially of a visit in 1910, undertaken with a direct view to preparing material for this work. Beginning with the Border region, Scott's country, Edinburgh, Lothian, and Glasgow, the author makes her way to the Scottish Highlands and lakes, and continues on to all the many points in the north and west, where various castles, churches, and ancient ruins have an interest, historical or romantic, for the traveller. Places like Orkney and Isle of Skye are included among the localities visited and described. Index.

Simmonds, Ralph.

All about airships; with a colour frontispiece and a large number of il. from photographs. N. Y., Cassell, ['11.] (N4) 374 p. O. $1.50 n.

An interesting and instructive book, up-to-date in text and illustration. The work begins with men's thinking of flying centuries ago, and brings the young reader down to the present with its heavier-than-air machines.

Singleton, Esther, comp. and ed.

Egypt as described by great writers; with numerous illustrations. N. Y., Dodd, Mead, '11. (N4) c. 12+357 p. O. $1.60 n.

Some of this author's past volumes about Paris, Rome, or Japan have been most satisfactory books on these cities or countries for the general reader. In this volume she has collected the greatest word-paintings of mysterious and majestic Egypt—the land of the Pyramids and the Sphinx; also the land of the Suez Canal, modern Cairo, and Khartoum. Chronological summary and statistics.

Skrine, Rev. J: Huntley.

Creed and the creeds; their function in religion; being the Bampton lectures of 1911. N. Y., Longmans, '11. (N4) 26+223 p. O. $2.25 n.

Author is vicar of St. Peter in the East, Oxford, sometime fellow of Merton College, and has written "Pastor Agnorum," "What is faith?" etc. Such questions are considered as, Is man saved by his creed? Creed as confession of faith, Creed and immortality, Creed of the resurrection, Creed of the church universal, Creed-making of the church par-

ticular, Historic Christ, An appeal to those within the church (as to creed), An appeal to those without the church (the Catholic church).

Smith, E. Quincy

Travels at home and abroad. In 3 v. N. Y., Neale, '11. (N4) fronts. O. $3.50 n., boxed; hf. mor., $7.50 n., boxed; mor., $15 n., boxed.

The author is president of the National City Bank of Washington, and in these three volumes writes the history of nine of his trips, each volume covering three trips; two visits to Jamaica, one to Mexico in 1909, one to California before the San Francisco disaster, another to that brilliant and courageous city at the time of the fire, and four trips to Europe.

Songs for the little ones at home. Rev. ed. N. Y., Am. Tract Soc., ['11.] (N4) c. '84-'11. 256 p. il. D. 50 c. n.

Spinney, L: Bevier.

A text-book of physics. N. Y., Macmillan, '11. (N4) c. 11+605 p. figs. O. $2.75 n.

Author is professor of physics and illuminating engineering in Iowa State College.

Steiner, Rev. E: Alfr.

The broken wall; stories of the mingling folk. N. Y. and Chic., Revell, '11. (N4) c. 219 p. pls. D. $1 n.

The author of so many books about the immigrant, the "Immigrant tide," "On the trail of the immigrant," etc., writes another book of short stories all bearing on the same subject. *Contents:* Lady of the Good Will mines; Committing a matrimony; "His'n, mine and our'n"; Slavic Oklahoman; Mules and the Tolstoi doctrine; When Miss Mary passes; Dobra Bridget; Fellowship of suffering, etc. Illustrations are from photographs.

Stoddard, C: Warren.

In the footprints of the padres. New and enl. ed.; introd. by C: Phillips. San Francisco, A. M. Robertson, '12, ['11.] (N4) c. '10-'11. 8+291 p. pls. D. $2 n., boxed.

First edition appeared in 1901 (*see* American catalog 1900-04); v. 1 describes the early days in California when the Spanish priests built so many missions.

Stuart, Mrs. Ruth McEnery.

The haunted photographs, Whence and whither; A case in diplomacy; The afterglow; il. by W: L. Jacobs and others. N. Y., Century Co., '11. (N4) c. 168 p. D. $1 n.

Four short stories by the author of "Sonny, a Christmas guest," etc.

Talbot, F. A.

The new garden of Canada; by Packhorse and canoe through undeveloped New British Columbia; with 48 full-page plates and a map of the author's route. N. Y., Cassell, '11. (N4) 12+308 p. O. $2.50 n.

On the back of a pack-horse the author travelled through undeveloped New British Columbia, and in his book brings the reader face to face not only with new wonders of nature, but with enormous riches, agricultural, mineralogical, forestal, industrial—all lying dormant and silently calling to the plucky and persevering. The book tells of difficulties encountered and is enlivened by open-air anecdotes and incidents.

Thompson, Canon Ja. Denton.

Central churchmanship; or, the position, principles and policy of evangelistic churchmen in relation to modern thought and work. N. Y., Longmans, '11. (N4) 14+94 p. D. 75 c. n.

By the author of "God and the sinner," "Problems of church work," etc., who is honorable canon of Birmingham Cathedral. In this book he has sought to prove that evangelical churchmen stand for central churchmanship. He has defined their position in this church; he has reviewed their fundamental principles, and he offers some practical suggestions of general policy.

Ticknor, Fs. Orray, M.D.

The poems of Francis Orray Ticknor; ed. and collected by his granddaughter Michelle Cutliff Ticknor. N. Y., Neale, '11. (N4) c. 268 p. (2 p. bibl.) O. $2 n.

Valgimigli, A.

Italian business letters; being a practical handbook of commercial correspondence in the Italian language; with copious notes in English, explanatory abbreviations, etc. N. Y., Pitman, ['11.] (N4) 47 p. D. pap., 25 c.

Vincent, J: Martin.

Historical research; an outline of theory and practice. N. Y., Holt, '11. (N4) c. 5+350 p. (11 p. bibl.) il. D. $2.

This book is an outline of historical investigation for the advanced student about to enter the fields of research. Auxiliary sciences are introduced to exhibit the foundations on which genuine sources must rest. The author is professor of European history in the Johns Hopkins University. Appendix. Index.

Welch, Spencer Glasgow.

A Confederate surgeon's letters to his wife. N. Y., Neale, '11. (N4) c. 121 p. D. $1.25 n.

Surgeon Welch was of McGowan's Brigade and he wore the gray from the time when the war first broke out until the surrender. He was writing the news to his wife, and his letters have not been over-edited but have much of the enthusiasm he felt for what he saw and cared so much about.

Whitechurch, Victor L.

Off the main road; a village comedy. N. Y., Baker & T., ['11.] (N4) 320 p. D. $1.20 n.

Another story of an English clergyman who begins work in a rural parish after a long succession of city parishes and work among the poor. His methods of untiring, systematized work rather offend his bucolic congregation. One parishioner lets his own love story influence him to make the way easier for the clergyman and to be a *deus ex machina* for his daughter.

Wright, H: Parks.

From school through college. New Haven, Ct., Yale Univ., '11. (N4) c. 10+165 p. por. D. $1 n.

Suggestive talks for young men by one who was for twenty-five years dean of Yale College. *Contents:* Opportunities; The main purpose; Health, recreation and exercise; Self-discipline, courage and honor; Among classmates; Planning the future.

Yver, Colette.

Love vs. law (Les dames du palais); tr. by Mrs. Bradley Gilman. N. Y., Putnam, '11. (N4) c. 12+401 p. D. $1.35 n.

This novel, which has attracted considerable attention in France, deals with the question of marriage as affected by woman's entrance upon an independent career. The case chosen for presentation is that of a Parisian woman lawyer, who marries a colleague at the bar and whom a successful case makes "the fashion" of the capital. She is not a better lawyer than her husband; the facts that she is a pretty woman and the newspapers make much of her suffice to give her a practice far greater than his. Professional jealousy creeps into his heart and threatens disaster to their domestic felicity. The author is most suggestive and revealing in her study of details of the new situations that arise when a woman's interests and allegiance are divided between her husband and her career, between her home and her day's work.

The Publishers' Weekly
FOUNDED BY F. LEYPOLDT

November 4, 1911

The editor is not responsible for the views expressed in contributed articles or communications.

Publishers should send books promptly for weekly record and descriptive annotation, if possible in advance of publication. The Record of the PUBLISHERS' WEEKLY is the material of the "American Catalog," and so forms the basis of trade bibliography in the United States.

"I hold every man a debtor to his profession, from the which, as men do of course seek to receive countenance and profit, so ought they of duty to endeavor themselves by way of amends to be a help and an ornament thereunto."—LORD BACON.

THE "BATH-TUB TRUST" DECISION IN ITS BEARING ON PRICE MAINTENANCE.

THE recent decision of the Federal courts in the government's anti-trust suit against the Standard Sanitary Manufacturing Company is interesting to the book trade as apparently excepting *process* patents from that freedom to control price maintenance on patented articles allowed by the Gillette Safety Razor and similar decisions. It is not, of course, within the power of any trade journal or any individual to forecast court decisions, or modifications of the statute implied in those decisions. It is possible, however, to analyze the trend of a series of decisions in any particular field. And since the trend of federal decisions to date has been to allow the proprietors of patented articles full control of prices and selling conditions on such articles, and since, by analogy, decisions regarding copyrighted articles may not unlikely be in accord with those upon patented articles, any limitation, or even delimitation, of freedom in price maintenance upon patented articles should be of interest to the book trade.

The Standard Sanitary Manufacturing Company is a combination of some fifty corporations and individuals, all manufacturing or dealing in enamelled ironware, on the basis of licenses to use a certain patented tool, an "enamel dredger," in the manufacture of the ware. The product itself was not patented. Each licensee was under agreement to maintain a fixed schedule of retail prices.

Suit was brought by the government under the Sherman law. The defense was twofold: that a patented tool was used in the process of manufacture, and that the prices fixed by agreement were "reasonable" prices, and hence the combination, by the recent Standard Oil and Tobacco Company decisions, could not be in "unreasonable" restraint of trade.

In deciding against the second of these contentions, Judge Rose, of the United States Circuit Court, said in part:

"The defendants assume that the burden of proof as to the unreasonableness of their prices is on the government. They say, and say truly, that the government has neither shown nor attempted to show that the schedule prices were unreasonable. *The government replies that every agreement to fix prices and to force or bribe makers or dealers to maintain them is illegal. . . .*

"The presumption of law is that the prices which have been made by the free and untrammeled trafficking of the market-place are the reasonable prices. Any one who interferes with the natural action and interaction of this bargaining assumes the burden of showing that what he did was fair and reasonable. If such a burden rests upon the defendants, it has not been sustained.

". . . Some men believe that price agreements should be sustained by the courts unless they are shown to be against the public interest. Others hold that they may be permitted only when it is affirmatively shown that they promote the public interest. Still others say that a price agreement pure and simple is always illegal. That the Supreme Court has declared the last of the above contentions to be the law is conclusive here. Only a few months ago it said:

"'Agreements or combinations between dealers having for their sole purpose the destruction of competition and the fixing of prices, are injurious to the public interests and void.'—Dr. Miles Medical Co. vs. John D. Parks & Sons Co."

In summing up, Judge Rose distinctly stated that "unless protected by the terms or the policy of the patent laws," "a price agreement pure and simple is always illegal."

The court, proceeding to the question of the patented rights of the joint defendants, seemed to imply that it is to be the policy of the courts to hold that process patents, as such, cannot be made ground for price maintenance. The court said:

"A patent is a grant of a right to ex-

clude all others from making, using or selling the invention covered by it. It does not give a right to the patentee to sell indulgences to break the law of the land, be it the Sherman Act or another. . . .

"A patentee who monopolizes his invention breaks no law. He who uses his property right to exclude others from the making, using or selling his invention, for the purpose and with the effect of making a combination to restrain trade in something from which his patent gives him no right to exclude others, does break the law."

This decision is distinctly a narrowing of the right to control prices upon patented articles, but hardly an unexpected one.

It leaves untouched the right of the individual patentee, and inferentially of the copyright owner, to control individually the price of the patented article or copyrighted work, in which the law itself assures to him a legal and effective monopoly.

THE Philadelphia Booksellers' Association is certainly showing an admirable alertness and enthusiasm. To start off its fall meetings with three such optimistic and informing papers as those of Messrs. Herr, Lewis and Stockwell augurs well for a successful year.

THE PUBLISHERS' WEEKLY will reprint these papers in succeeding issues, Mr. Herr's, the first, appearing below.

HOW THE BOOKSELLER CAN MAKE THE BEST OF THE PRESENT GOLDEN OPPORTUNITY.

A PAPER BY EUGENE L. HERR, OF LANCASTER, PA., BEFORE THE BOOKSELLERS' ASSOCIATION OF PHILADELPHIA.

IT is with considerable diffidence that I have undertaken to prepare this paper, as I fail to see in what manner I am to enlighten the Philadelphia booksellers as to any improved methods by which we may pluck the golden fruits from the tree of opportunity, which the publishers have so kindly planted, watered and pruned for us. However, our good friend Shoemaker got hold of me one afternoon about a month ago and after telling me that, though the booksellers were a poor lot generally and bum merchants—didn't keep real bookshops, etc.—you know the talk, I'm sure, he patted me on the back and told me what a real complete bookstore I helped to manage (to the best of my knowledge, he hasn't been inside of it for ten years), and said that I was a live wire and a real merchant, etc. Well, you see, I simply couldn't help falling for it, and here I am.

Moreover, if I had any real live ideas I don't see why I should impart them to you fellows in Philadelphia, because you're always trying to steal our Lancaster trade anyway, and it keeps us awake nights up there trying to devise means to keep our people from spending good Lancaster-made money in Philadelphia. Nevertheless, I am so overcome with this co-operative, love-your-competitor-as-yourself spirit that if you can get any ideas out of this paper, which I very much doubt, you are certainly welcome to them.

Last spring a New Yorker to whom I was enumerating the papers that had been secured for the convention of the A. B. A. said concerning one number, "He'll give you a good paper, but he won't tell you anything," and I fear, after I have finished, no matter what you may think of the quality of my offering, you will be sure to agree with the latter part of my friend's remark. But I am not as timid as a certain Philadelphia bookseller, who was so nervous about appearing in a public capacity that on the occasion of his singing his first solo number in his church choir, he was compelled to have a fellow chorister brace his knees against the chancel. I am willing to talk if you are willing to listen.

As a matter of fact, I think it well-nigh impossible for one person to give to another concrete data upon which to work. That is to say, it would be foolish for me to try to tell you how to dress a window, how to buy books, arrange stock or write an advertisement. I'm sure there are many of you who could far outdo me in any or all of these points. So I have decided to try to get at some real basic principles from which we may start to work, each in his own individual way, for I believe individuality is the one great corner-stone to success in modern business building.

When this paper was first suggested to me it was under the caption of "How to Make Money in the Book Business." Now, if this had been put to me a few years back I would have been compelled to resort to the same tactics as my friend Hutchinson, of New Bedford, who told us at one of the conventions of the A. B. A. how he had made money in the book business by selling driftwood for open fireplaces and real New England maple syrup. But thanks to the efforts of a few devoted workers among the members of the A. B. A., it has at last become possible for us to make some money—not much, as yet, but some, at least—by sticking to our own legitimate field. So the matter as suggested seemed so simple that I am not surprised that your programme committee changed the title. Why, all that is necessary now to make money in the book business is to *sell books.* The publishers have attended to all other little matters for us. And if what you make this year doesn't come up to your expectations, why all you have to do next year is to sell more books and the additional profit will be there for you and you can go right out on automobile row and blow yourself to a new $5000 car.

One of the points that Mr. Shoemaker is forever reiterating—that booksellers are poor merchants—is certainly a self-evident fact, for if we weren't we surely would have gotten out of this business years ago. Webster says a merchant is one who buys and sells goods; he doesn't say, but I would infer that he means with the idea of making a possible profit. Otherwise he would certainly not venture that which he had of a certainty for that which he most certainly could not get. Yet that is what we have done for many, many years. We have bought that which, if all sold, would most certainly net us only a loss, and then we have been unable to resell all of what we bought. So I am perfectly willing to agree with our good friend that we have surely been the poorest merchants in the world.

But much of that condition has, happily, been changed, and in buying a bill of books you need not now be constantly confronted by the actuality of a loss. We have at last learned about what it costs us to do business, and most of our friends, the publishers, have taken such steps as will at least insure us a small profit. My friend, W. B. Clarke, of Boston, is, I believe, still not satisfied with the results and continues to do business at the old stand. Nevertheless, while the opportunity may not be absolutely golden, it surely has a silver lining. It behooves us to become good merchants.

In considering this subject in my own mind, it logically fell under three heads: merchandising, salesmanship and advertising, all of which are to a certain extent synonymous and yet with a difference.

Merchandising comprehends judicious buying, adequate and yet reasonable pricing, attractive and systematic store arrangement and the building up of a strong and aggressive organization.

Salesmanship covers the actual presentation to the possible customer of the merchandise which you wish to sell in such a manner as to effect a sale with a profit.

Advertising is comprehensive salesmanship. While the salesman can present or talk to but one customer at a time, the advertisement can and does present your wares to thousands. It can, and to be successful must, create a desire in the minds of many for that which you wish to sell. Thus, in a receptive mood, the customer may become a victim to the salesman's wiles.

The merchant must purchase advantageously, then arrange and price attractively, next advertise successfully, and finally sell. These functions may all be combined in one individual, or may be divided among a large corps of employees working under systematic organization.

In buying we constantly run up against our first big snag as good merchants, and conditions exist here which I hope to see radically reformed at an early day. You are constantly confronted by the temptation to overbuy; too large quantities of individual books and too many lines. The first evil is constantly fostered by the pernicious system of quantity discount—of all evil schemes for the undoing of the merchant, the worst. It comes from the highly laudable desire of each individual publisher and his salesman to sell each individual bookseller the largest possible amount of his product, if possible to the exclusion of the other fellows, and most certainly to the harm of the retailer and eventually of the entire trade. In the face of the fact, universally cried aloud by the publishers that fiction does not make them any money, and that "best sellers" are a delusion and a snare, they shove and crowd each other for the possession of some favorite author's work, and in the fear of some day missing a big book, they publish much that should never see the light of day. The evil effect of tempting a dealer to buy a hundred copies of a popular novel to secure an increased discount, when his best judgment tells him to buy but twenty-five, is perfectly apparent. He is compelled to push this one novel to the exclusion of many others equally or more meritorious, and most especially to the detriment of more serious books of worth and merit.

You are told that by buying a hundred copies of such and such a novel you will secure, say, 30 and 10 per cent. discount, while on some books of history or travel, priced at two or three times the retail price, on which the publisher is sure of a profit and which he knows you will probably carry longer and have to work harder to sell, you are offered but 25 per cent. discount. Further, when you have succeeded in selling your hundred copies bought at 30 and 10, if you desire to keep up a stock of the book, but necessarily in smaller quantities, you are given but the short discount of 30 per cent. Thus the publishers are still helping us to remain very poor merchants to the very best of their ability.

I contend that a price once established on a book should hold on that book on all future purchases. I further contend that a discount established by quantity purchases should hold not only on one book, but on an entire line. And I further contend that a dealer constantly carrying a comprehensive stock of books and continually exerting all his best efforts to sell books, is entitled to the maximum discounts.

Why any large dealer whose outlet is a hundred times as great as ours can possibly be, and whose profits are consequently magnified in the same proportions, should in addition be profited by a much greater discount, I have never been able to see. These conditions do not exist to the same glaring extent in other lines of merchandise, and they should not exist in the book business.

So long as they do, I would firmly advocate co-operation in buying, so that two or three or more stores by joining together could obtain together the quantity discounts without imperiling their business existence. I can see no reason why several stores should not combine, in a town containing several bookstores, in which the quantity used by all would entitle them to a maximum discount, whereas the quantity each could possibly use would not. Some plan should be

worked out at an early date in this association by which the advantages of combined buying could be secured by such of its members as desired to avail themselves of such an arrangement.

The publishers should offer to all legitimate booksellers, including bookstores in department stores, a minimum discount of at least one-third off the fixed selling price on all books in his line, and that discount should hold for all purchases during the year. He then might offer, if he so desired, as a premium for extra effort, a rebate of, say, 2½ or 5 per cent. if purchases during that year reached certain gross amounts. This would in a large measure offset the evil tendency of buying too heavily on individual titles to the exclusion of other and possibly better books. It would offer an added premium on keeping up a large and well assorted stock at all seasons.

It is of the utmost importance in every field of retailing to-day that a stock be turned over frequently, and it is also a vital necessity, if we wish to put book publishing and distributing on an efficient basis, that booksellers carry at all seasons a comprehensive and varied stock. These two requirements can only be met by judicious buying in the first place and constant vigilance thereafter in keeping up the stock of salable books. Outside current fiction and seasonal books, a book that is good stock at one time should be good stock at all times, and should never be out of stock more than the few days needed to replace it. This is the bookseller's function, and it is of tremendous importance that he fulfill it.

It would be folly for me to enlarge on the matter of store arrangement and display to an audience composed of those in charge of some of the largest and finest bookstores and book departments in the country. The Philadelphia bookstores do credit to their city, and if all localities were equally well served no agitation such as that in which we are engaged would be necessary. In this respect, at least, "Philadelphia is not ninety miles behind New York," as our Pennsylvania Dutch would express it.

The building up of a strong and effective organization is of vital importance in this as in any business. You cannot hope to grow and expand to your own profit and to the betterment of the community unless you are able to get and hold those who will further bulwark your own efforts. We no longer live in a day of one-man business. Such enterprises as the Woolworth five and ten-cent stores, the Wanamaker stores, the American Tobacco Company of lamented memory, are not the result of one man's toil and vigilance, but the monuments of one man's ability to gather round him and hold the efforts of a strong and responsible body of men and women, who could be depended upon to take the proper action on their own initiative when occasion arose.

Salesmanship, as such, is almost a lost science in the book business. We have so long been satisfied to sell the obvious book, the book for which the publisher has created a demand by his advertising, that we have lost the ability to sell anything else. I do not believe that salesmanship is selling under forced pressure or by hypnotic influence that which a person is firmly determined not to buy, and can have no possible need for. I do not believe that salesmanship consists in selling for a large profit that which we know will be of no value to the customer. The book business has so long suffered under the blight of such salesmanship that to try to sell a man a book, no matter how good, is almost a disgrace in the eyes of the community. For so long has the book which carried a working profit been a comparatively worthless book, that the mere effort to sell a book by personal effort immediately brands that book as undesirable.

Recently I sent my outside stationery salesman, who is generally received with courtesy when presenting some new office device, to show Frederick W. Taylor's "Principles of Scientific Management" to the factory people of our town. At evening he returned in disgust and reported that he was generally received with the comment, "What kind of a fellow are you, anyway?" And yet I firmly believe that a great field awaits the bookseller right here. When he can convince his clientage that he is presenting to them, either by mail in personal letters or by actual personal solicitation, only that which is desirable and of which they undoubtedly want to be informed, he will reopen a great field and will eventually exclude the subscription agent, who has taken and still is taking from under the bookseller's nose, a large percentage of the money spent in his community for books.

Book salesmanship requires thorough study, and some concentrated effort should be made along the lines of education both of the employer and employee. Great manufacturing concerns, department stores, insurance companies and the like have taken up the idea of educating their people with a view to increased efficiency. In the combination of booksellers and book departments represented here, I can see a field unsurpassed for educational work. If the Philadelphia Booksellers' Association, and likewise the Booksellers' League, could arrange separately or together a series of educational lectures, a sort of university extension for the development of the employees of all the stores in the trade, the efficiency of the trade as a whole should and would be enormously increased. Lectures on modern salesmanship, applied psychology and kindred subjects should be given by men outside the trade, authorities along their particular lines. A liberal share of the advertising allowance, both of publishers and booksellers, could be advantageously spent in this work for a time.

In the matter of personal salesmanship in and out of the store, the bookseller should be able to score a large one on the department store brethren. In fact, efficiency along one special line must be the keynote of special store development. When you have developed individuality and business character in the type of your salesmanship, your posi-

tion will be almost invincible. As a matter of fact, manufacturers in all lines, including publishers, have latterly come to realize that the logical, the most consistent and most economical method of marketing goods, of distributing product, is through recognized legitimate trade channels. It is our opportunity to so develop our individual salesmanship and our individual advertising as to make ourselves absolutely essential, and when that point is reached the position of the retail trade will be unapproachable.

The art of advertising the book trade has never been discovered. I say book trade advisedly, as I refer especially to the advertising of the retailer and not of the publisher. I am not here concerned with the publishers' advertising, though I am firmly convinced that the publishers' present methods are wasteful in the extreme. Too much money is spent on duplicated efforts on the trade, libraries and certain professions and classes, and almost nothing is being spent to educate the masses in reading habits. Right here is the bookseller's opportunity, and he seems to have failed so far to have grasped it adequately.

Our show windows are, of course, our greatest asset, and I fear we generally fail to realize, on the other hand, what they cost us. One-third your rental is fairly chargeable to your frontage when located on a main business thoroughfare, and that frontage is your window space. Hesitate before you concede that costly space to the advertising display of one firm, one line of books or one book. Study just what you are to gain by such a display, and analyze your possible advantage as compared with that of the other fellow. Don't forget that your windows are your "front." They are what you show of your business and your methods to get that large proportion of the public whom you never or rarely get inside your store. In proportion to their rental value, no trim is expensive if effective.

Of prime importance, however, in my mind is the value to the retail trade of newspaper publicity, and yet I am surprised to note in your Philadelphia dailies and in the New York dailies how glaringly absent is retail bookstore advertising. Even in the advertising of department stores, the book department is rarely featured. There is too much tendency to depend on the publisher's advertisement with its cold "at all booksellers" in small type at the bottom of the ad. Thousands in this city don't even know the location of a bookstore.

Yet it is through the daily newspapers, and through them only, that you can hope to ever reach that mass of possible readers who never enter a bookstore unless it is to buy a postage stamp. It is through the newspapers, and through them only, that you may ever hope to compete with the lure of the automobile, the opera and the theatre on the one hand, and of the cheap amusement resort on the other. The space may be costly, but I am convinced that steady, persistent advertising of this kind will help to get people into the "bookshop habit" more than any other means that can be devised. And in the growth of this "bookshop habit" there is hope for the trade.

Three-fifths of the population of this city (to state it mildly) never cross the threshold of a bookshop to buy a book for their own reading. And it is by the gradual reduction of this proportion that the book trade, both the publishers and booksellers, must hope to gain.

Some co-operative plan between publisher and bookseller should be devised by means of which the money now being spent by both, largely in duplicated effort, should be invested in an educational campaign to get people into the bookstores, to learn to buy books, not borrow them, to buy books to read, not only to give away. Here, too, is the bookseller's opportunity to make himself indispensable to the publisher, and in this respect, also, does he have an advantage over the department in a large store. Good merchandising, efficient salesmanship, successful advertising, these are the three keys to success in bookselling.

A little boy working in a button factory in New York was employed by a theatrical firm as office boy. At the end of the first week he resigned and no amount of cajolery or offers of increased wages could persuade him to remain. When pressed for his reason he finally reluctantly replied: "De button pusness, dat is a pusness; but de teatrical pusness, dat ain't no pusness at all." Much the same could have been said of the book business until very recently.

A publisher recently wrote for a leading weekly an article which you doubtless have all read entitled, "The Worst Business in the World." But he is wrong. The publication and distribution of books, in which the publishers and ourselves are jointly engaged, is the best business in the world. Perhaps not so from the mere standpoint of making money. But, as in other underpaid professions, much of the reward we receive must come from a feeling of satisfaction that we are doing a little more than our share in the uplifting of our fellows.

The invention of the art of printing, bringing into existence the joint businesses of publishing and bookselling, was the signal for the annihilation of those ages of darkness that had obscured the world for centuries. It was the opening gun fired in the struggle for liberty, and no small part has our kindred craft played in that struggle.

The early bookseller occupied a lofty and respected place among his fellows, and it is to be hoped that the modern bookseller will soon regain a small measure of self-respect along with the possibilities that are being opened for self-support. Every effort put forth to spread your business, to increase the number of those who read better books and think the cleaner, nobler thought inspired by those books, is an effort for the benefit of your fellow men, and a substantial increase in your advertising allowance might very properly be charged to "charity," for "charity begins at home."

Some one has told the story of the little Quaker boy who tried to lift himself by his own boot-straps, but failed until with anoth-

er's assistance they managed to lift each other and surmount the obstacle. Each bookseller, alone, is unable to lift higher his craft and his business, so let us all go out from this meeting and from every other meeting determined to boost the book business. Don't knock your fellows, but boost, boost, boost the business, your business, my business, our business, and in a few years from now we can smile and say, "In every sense of the word, it's the best business in the world."

BEST SELLING BOOKS.

FROM the *Bookman's* list the six best selling books (fiction) which have sold best in the order of demand during September are:

	POINTS.
1. The Winning of Barbara Worth Wright. (Book Supply Co.) $1.30.	294
2. The Common Law. Chambers. (Appleton.) $1.40	262
3. The Ne'er-Do-Well. Beach. (Harper.) $1.25	229
4. The Harvester. Stratton-Porter. (Doubleday, Page.) $1.35	192
5. The Iron Woman. Deland. (Harper.) $1.35	116
6. Queed. Harrison. (Houghton Mifflin.) $1.35	110

The best-selling non-fiction was:

1. Woman and Labor. Schreiner. (Stokes.) $1.25.
2. How to Live on Twenty-four Hours a Day. Bennett. (Doran.) 50 c.
3. The West in the East. Collier. (Scribner.) $1.50.
4. Mental Efficiency. Bennett. (Doran.) 75 c.
5. Paper Bag Cookery. Soyer. (Sturgis & Walton.) 60 c.
6. My Life. Wagner. (Dodd, Mead.) $8.50.

The best-selling juveniles were:

1. The Motor Boys' Series. Young. (Cupples & Leon.) 50 c.
2. Rolf in the Woods. Seton. (Doubleday, Page.) $1.50.
3. The Story Girl. Montgomery. (Page.) $1.50.
4. Mother Carey's Chickens. Wiggin. (Houghton Mifflin.) $1.25.
5. The Sea Fairies. Baum. (Reilly & Britton.) $1.25.

HAMPTON-COLUMBIAN MAGAZINE TO BE SOLD.

THE *Hampton-Columbian Magazine*, whose short but checkered financial career has been reviewed in the past few weeks, will be sold at public auction at an early date.

An order to show cause why the assets and good-will of the Columbian-Sterling Publishing Company should not be sold has been made to the United States District Court, Southern District of New York. The order is returnable before Stanley W. Dexter, Esq., referee in bankruptcy, at his office, 71 Broadway, New York City, November 6, at 2 P.M. Bids will be invited and will be submitted to the court. The nature of the assets are such that an immediate sale will be necessary.

Information regarding the property may be had of the receiver, A. Gordon Murray, 60 Wall Street, New York City. The *Hampton-Columbian Magazine* is undoubtedly still a valuable property, and the sale will be looked forward to with interest.

WHAT WILL BE THE EFFECT OF CONSOLIDATION?

REPEATED instances during the past year of consolidation of companies publishing monthly periodicals make it right, says *The Fourth Estate* editorially, a propos of an editorial statement in the *Christian Science Monitor*, to speak of them with the term "movement" or "trend." In as much as some of the magazines that have merged have been conspicuous for exposing the unfortunate ethical results of combination in other lines of business, it is not surprising that there should be some solicitude among their readers as to what the effect of the process is to be upon the policy of journals that have been insurgent in temper.

It is most interesting to note that the reason given for the consolidation is economic, precisely as it is in connection with woolen mills or steel furnaces. The stockholders, who by the way multiply in number, are thus assured of larger dividends. Nothing is said about the inevitable loss of personality and distinct province which such merging implies: or the lesson that incorporation and scattering of ownership in daily papers has taught, as to the precise ratio between increase of expectant dividend recipients and timidity in shaping editorial policy if it happens to conflict with income.

The part played by the monthly magazines during the past decade in shaping national public opinion has been important. Some of them evidently in the near future are to be less influential and less popular, and also less attractive as advertising mediums. Others of them that have been more conservative in method and less intrusive on the distinct field of the weeklies and dailies are less likely to be affected by any stress that may lie ahead for periodical publishers.

TRADE ASSOCIATIONS.

BOOKSELLERS' ASSOCIATION OF PHILADELPHIA.

A MEETING of the Booksellers' Association of Philadelphia was held on Friday evening, October 27, in Franklin Inn Club Building. Dinner was served at 6:30 and was followed by the reading of papers on "The Present Golden Opportunity: How to Make the Best of It," by Eugene L. Herr, of L. B. Herr & Son, Lancaster, Pa., and Walter S. Lewis, of Strawbridge & Clothier, Philadelphia. Although not down on the regular programme, Herbert G. Stockwell, author of "Elements of Business Character," made an excellent and practical address that was fully appreciated.

POSTAL MATTERS.

POSTAL BUREAU OF INFORMATION.

THE newspaper and periodical publishers may have a bureau of information on their postal affairs at Washington, and may also publish a journal on the subject, if the proposition of the Publishers' Commission decided upon at the meeting held September 20 is carried out. Representatives from the following associations were present: The National Fraternal Press Association, the Federation of Trades Press Association, the Ohio Buckeye Press Association and the Weekly Country Press of other states, the National Catholic Editors' Association and the United Typothetæ of America. It is the purpose to enlarge this commission by representatives from other organizations.

EXPRESS COMPANIES WILL FIGHT PARCELS POST.

REPRESENTATIVES of railroad interests now in Washington express the opinion that the roads will make no effort to oppose the development and adoption of parcels post legislation at the coming session of Congress. They assert that the railroads, after due consideration, believe that action on their part would not be wise and that they have determined, therefore, to allow the discussion to take its course except in so far as they may be called upon for information. It is learned, however, that the railroads are, through the Bureau of Railway Economics which they maintain in this city, making a careful analysis of the effect of parcels post legislation upon their duties as carriers and upon the cost of transporting mail. The results of the inquiry will not be given out for a good while, probably not until the winter's discussion is well under way.

The express companies are expected to stand the burden of the opposition to parcels post. It is stated by the railway men that undoubtedly the companies will do their utmost to block the proceedings, although in the judgment of the roads this is hardly wise. At present the indications are favorable to an overwhelming demand for parcels post legislation, and in case such legislation should be reported by the House committee on post offices and post roads it would get a start that could hardly be checked in the House, as the measure is popular with the membership. The express companies would then be obliged to concentrate their antagonism in the Senate, where it would be much easier to follow their operations.

ANNUAL BOOK EXHIBITION.

THE sixth annual exhibition of the books of the year will be held from November 8 to November 30, in the galleries of the National Arts Club, Gramercy Park, New York, from 10 A.M. until 6 P.M. daily.

George Sylvester Viereck will make the opening address upon the opening of the exhibition, Wednesday, November 8, at 9 o'clock.

OBITUARY NOTES.

S. G. SIMMONS, a bookdealer of Montesano, Wash., died on October 12.

HENRY BOHN, son of the founder of Bohn's Libraries, died October 9. Mr. Bohn's mother was the daughter of William Simpkin, senior partner of Simpkin, Marshall & Company. At the age of seven Bohn was translating the Greek Testament, and when only a youth entered his father's business. Later, when a partner in the firm, he was responsible for the production in England of "Uncle Tom's Cabin." The book had not fulfilled its expectations in this country, and his father decided not to publish it unless his son so decided. Henry Bohn sat up the whole of one night reading it, and was so impressed with its possibilities that he journeyed up to town from Twickenham in the small hours of the morning to place it in the hands of the printers.

JOSEPH PULITZER.

JOSEPH PULITZER, the proprietor of the New York *World*, died on his yacht in the harbor of Charleston, S. C., on Sunday, October 29. Mr. Pulitzer was one of the great forces of American journalism. In 1883 he bought the New York *World* from Jay Gould, an almost moribund paper, and electrified it into life. He was a man of extraordinary intellectual force, breadth of mind and wide interest in social questions, with an accurate appreciation of their bearing on politics. He was indifferent to wealth save as a means of serving ideas and satisfying intense curiosity about life. He did untiring work for the cause of international peace. The great editors on both sides of the world are testifying to his great genius as a journalist. Ambassador Whitelaw Reid, proprietor of *The Tribune;* Lord Northcliffe, principal owner of the London *Times;* H. W. Massingham, editor of *The Nation;* David Lloyd George, Chancellor of the Exchequer, and the great French, German and Austrian journals all point out his great dominant personal force by which he controlled his paper to the end in spite of the tragical limitations caused by his blindness and his weak physique.

Mr. Pulitzer was born at Budapest, Hungary, on April 10, 1847. In 1864 he emigrated to Boston; he served a short time in the Federal army and at the close of the war went west and began his successful career in St. Louis. Mr. Pulitzer has endowed a School of Journalism, which will be opened shortly in Columbia University. It is to have a building of its own, and the bequest upon which it can draw amounts to $2,000,000.

PERIODICAL NOTES.

WE understand that the December number of *The American* will contain a new Sherlock Holmes story complete in that number. H. G. Wells's new novel, "Marriage," is also running in *The American.*

THE Hill Publishing Company, of New York City, have added a new one to their list of trade publications, *The Coal Age,* a

weekly. The October number, the initial issue, is a substantial quarto, illustrated.

Motography, a new monthly periodical with which is incorporated the *Nickelodeon*, gives periodical accounts of all the newest features in cinematography generally, with occasional technical papers on kindred subjects here and abroad.

P. F. MADIGAN, the New York rare-book man, announces the first issue of a little house organ, *The Autograph*, to be devoted to pushing his sales and the publication of notes of interest to autograph collectors. Vol. 1, No. 1, is a 16-page small quarto. A subscription price of $1 a year is quoted, and doubtless many autograph collectors will find it worth the money.

W. R. HEARST has bought the Los Angeles *Herald*, the oldest morning paper in that city, in order to obtain an Associated Press franchise for his *Examiner*. The *Herald* plant will be transferred to a syndicate and will become an evening paper. These changes are the result of a bitter newspaper war which has been in progress for many months between Mr. Hearst and Gen. H. G. Otis, owner of the Los Angeles *Times*, on one side and E. T. Earl, proprietor of the *Evening Express*, and the recently established *Morning Tribune* on the other. The *Herald* will be used to fight the *Express* in the evening field. The price for the paper was not stated.

PERSONAL NOTES.

RUPERT THOMAS, of the advertising staff of the PUBLISHERS' WEKLY, has been ill for several weeks with poison ivy poisoning.

WILLIAM FARQUHAR PAYSON, author of "Periwinkle," "Barry Gordon," etc., will return from London, where he has been for some time as the representative of Sturgis & Walton Company, in late October.

MELANCTHON M. HURD, the veteran Boston publisher, and Mrs. Hurd on October 15 last celebrated their sixtieth wedding anniversary at their home at Intervale, N. H. THE PUBLISHERS' WEEKLY takes pleasure in extending to them the congratulations of the trade.

MRS. CORRA HARRIS, author of "Eve's Second Husband" and "The Circuit Rider's Wife," whose latest book, "The Recording Angel," is to be brought out this winter by Doubleday, Page & Co., is spending the autumn months travelling in Spain. Mrs. Harris has been in England and France.

RICHARD LE GALLIENNE, the poet, was married at Rowayton, Conn., October 27, to Mrs. Irma Perry. Charles Hanson Towne, editor of *The Designer*, was best man. Miss Julie Norregard, Mr. Le Gallienne's second wife, obtained a divorce from him last July. The bride was the first wife of R. Hinton Perry, the sculptor, who went to Ludlow street jail in 1909 rather than pay her alimony.

HAROLD S. BUTTENHEIM, for the last two years manager of *Iron Age-Hardware*, has just severed his connection with the David Williams Company, New York City, to become editor of *The American City*. Mr. Buttenheim purchased recently, with his brother, Edgar J. (formerly circulation manager of the David Williams Company), the magazine called *The American City*, established in New York some two years ago, and published at 93 Nassau Street. The business management will be under his brother's direction.

LITERARY AND TRADE NOTES.

A. B. DE ZOYSA, Colombo, Ceylon, wishes reports of old books on Ceylon, such as Knox's "Ceylon," Baldaeu's "Ceylon," etc.

OWEN JOHNSON'S new story, "Dink Stover at Yale," which is making a sensation as a serial in *McClure's*, will be published in book form by Frederick A. Stokes Company next spring.

FUNK & WAGNALLS COMPANY have just published "The Sunday-night Evangel," a series of popular discourses preached at Independence Avenue Methodist Episcopal Church, Kansas City, Mo., by Dr. Louis Albert Banks.

THE committee in charge of mission work among the Eskimos at Cape York have refused to accept the proceeds of the lecture which Dr. Frederick A. Cook delivered, amid an uproar, at Copenhagen a week ago Tuesday.

"THE SMILE OF THE SPHINX," by Margueriite Bouvet, just published by A. C. McClurg & Co., is a simple love story of the old-fashioned type, with the scenes laid in Baltimore. Miss Bouvet will be remembered for her many charming books for children, notably "Sweet William."

SIMULTANEOUSLY with the publication of "When Woman Proposes," by Anne Warner, her publishers, Little, Brown & Co., announced a sixteenth printing of "The Rejuvenation of Aunt Mary," by the same author. Anne Warner has now taken up her permanent residence in England.

THE BOBBS-MERRILL COMPANY is the publisher of "Philip Steele," James Oliver Curwood's romance of the Canadian Royal Mounted Police. The young hero, son of a Chicago millionaire, tired of the close life of cities, joins this famous body and earns the name of always bringing in his man.

AN English edition of Henry C. Shelley's "The British Museum: Its History and Treasures" is appearing with Sir Isaac Pitman & Son, London, who report the work in excellent demand. The American publishers, L. C. Page & Company, have already announced a second edition.

"THE CORSICAN," a diary of Napoleon, compiled and translated by Prof. R. M. Johnston, which Houghton Mifflin Company recently brought out in this country, has been published in England by the Macmillans, and a French edition will be issued by Vallette during the coming winter.

HENRY PARKS WRIGHT, dean of Yale College from 1884 to 1909, has written "From School to College," a book in which he embodies suggestions for young men that his long and active life among students makes particularly valuable. They have been tested and have been found helpful. The Yale University Press is the publisher.

Owing to large advance orders, the Stewart & Kidd Company, Cincinnati, have been compelled to again postpone the publication date of "George Bernard Shaw: His Life and Works," a critical biography, authorized, by Archibald Henderson, until November 20. Books will positively be ready for dealers at least two days in advance of publication.

A. C. McClurg & Company have had Mrs. McCarter's little book, "The Peace of Solomon Valley," on the press practically continuously since the book was issued a few weeks ago. A fourth edition of 5000 copies is just ready, and the orders from all parts of the country are coming in almost faster than they can be taken care of.

Under the soubriquet of the *Tamalpais Series,* Paul Elder & Company, San Francisco, announce a series of small books which will make admirable little gifts. The first volumes are to be: "Obil, Keeper of Camels," by Lucia Chase Bell; "The Potato Child and Others," by Mrs. Charles J. Woodbury; and "The Tahquitch Maiden," by Phebe Estelle Spalding.

Thomas Nelson & Sons now issue *editions de luxe* of their standard authors. The books are beautifully printed on Nelson's India paper and bound in full black genuine morocco, with red under gold edges. There is a specially designed gold back and side stamp for each author. The size of the volumes makes them easy to hold, and they are altogether satisfactorily and handsomely made books.

King George V. is to enter the ranks of authorship with a volume of public addresses that is soon to be published under the title, "The King to His People." The volume is to include the celebrated "Wake up, England," speech. As prince and king the present monarch's utterances have been marked by forcefulness, sincerity, a sound common sense, and a happy gift of literary expression.

"An American in Germany" is the title of a German conversation book by E. E. Pattou, about to be published by D. C. Heath & Company, Boston. It consists of nearly fifty conversations introducing the American to a wide variety of experiences in Germany. The book contains a wealth of everyday idioms, and will serve for class use in conversational German and as a help to tourists in mastering the language of everyday speech.

The Scribners have just begun the publication of the *Viking edition* of Ibsen in thirteen volumes. It is edited by William Archer and the translations are mostly by him also. The volumes will be bound in sateen cloth and printed on paper specially prepared. The first two appear this month, volume 1 containing "Lady Inger of Ostrat," "The Feast at Solhoug" and "Love's Comedy;" volume 2 containing the "Vikings at Helgeland" and "The Pretenders."

George W. Jacobs & Company add three books to their juvenile list: "The Polly Page Ranch Club," by Izola L. Forrester, tells of the adventures of the Calvert Hall school girls in Wyoming; "A Dear Little Girl's Summer Holidays," by Amy E. Blanchard, an account of Edna Conway's summer at the shore with her dearest friends to play with; and "Kiddie Rhymes," by Margaret G. Hays, with pictures by Grace G. Wiederseim, a book of verses with many illustrations in color for small people.

Among Harper & Brothers' most recent publications are: "The Eternal Feminine," a number of clever monologues by May Isabel Fisk; "The Children's Educational Theatre," an account of its work by the originator, Alice Minnie Herts, with an introduction by Charles W. Eliot; "The Cook Book of Leftovers," by Helen Carroll Clarke and Phoebe Deyo Rulon, a collection of four hundred reliable recipes for the practical housekeeper; and "The Young Lion Hunter," an exciting story of lassoing mountain lions by Zane Grey.

J. B. Lippincott Company calls attention to "The Encyclopedia of Sports and Games," a big book of sports by sportsmen for sportsmen whose four volumes treat of every branch of the subject. They also call particular attention to two important biographies, "Life of James McNeill Whistler," by Elizabeth R. and Joseph Pennell, not a new edition of this authorized life, but really a new book to which much has been added; and "The True Daniel Webster," by Sydney George Fisher, a history of the man telling facts without fear or favor and giving much information.

Does the veil of the prophet hang over John Stuart Thomson, whose book, "The Chinese," was published by the Bobbs-Merrill Company over a year ago? It is coincidental, to say the least, that Mr. Thomson, in speaking of a probable revolution in China, selected Sun Yat Sen as the revolutionary leader, though he had nothing on which to base the assertion other than a knowledge of the man's characteristics. The newspapers of to-day are devoting a great deal of attention to Sun Yat Sen, who has developed into exactly the sort of leader Mr. Thomson prophesied he would be.

An important work embodying the results of Lord Carnavon's long explorations at Thebes is announced by Mr. Frowde. It is entitled "Four Years' Excavations at Thebes," by the Earl of Carnarvon and Howard Carter, with chapters by F. L. Griffith, George Legrain, Dr. Moller, Professor Newberry and Professor Spiegelberg. The volume contains an account and translation of the important historical tablet relating to the wars of the Theban kings of the seventeenth dynasty with their Hyksos suzerains which resulted in the final overthrow of the latter. Crown folio in size, the book will contain a photogravure frontispiece and over seventy full-page illustrations, prepared at the Oxford University Press.

The Macmillan Company have ready "France and the French," by Charles Dawbarn, a picture of the modern French people

founded on personal observation and inspired by sympathy; "The Autobiographic Memoirs" of Frederic Harrison, a two-volume work covering the years 1831-1910, in the life of a man who, honorary fellow of Wadham College, Oxford, has been in touch with all the sociological reform movements of his day and known many famous people; "Fairies Afield" contains four stories by Mrs. Molesworth, with illustrations by Gertrude Duncan Hammond; and a new boxed edition of "Two Years Before the Mast," with an introduction by Sir Wilfred Grenfell and illustrations in color by Charles Pears.

In "Selections from Browning," to be published by the Cambridge University Press, there is promised a reference to the source, hitherto undetected, whence the poet drew the material for one of his most famous shorter poems, "A Grammarian's Funeral." It gives a clue to a question sometimes debated as to whether the "revival of learning" of which the sub-title of the poem speaks is that of Italy or Germany. Some other of the curious scraps of learning which are scattered about Browning's poems are traced back to the same original. The text of the "Selections" has been edited by W. T. Young (joint editor of the Cambridge Anthologies), who has also written a full introduction and notes.

The Fuchs & Lang Manufacturing Company, of New York, have just published a translation, the first, we believe, in English, of Alois Senefelder's own story of "The Invention of Lithography," first published in Munich in 1821. Of prime importance as this printing process already is, the development of offset printing in all its various forms, itself a species of lithography, promises to make it even more a factor in modern printing. For this reason the inventor's own story of his efforts and eventual success should be of particular interest to printers and publishers generally, and has well deserved this adequate and even sumptuous English form. The translation has been done by J. W. Muller, and the book, a wide-margined quarto, bears a portrait of Senefelder as its frontispiece.

For twenty-five years M. Paoli, whose volume of personal reminiscences of the kings and queens of Europe Sturgis & Walton Company announce for publication this month, under the title "Their Majesties as I Knew Them," has been intrusted with the delicate duty of guarding the persons of monarchs who go to France for recreation, and fifteen emperors and kings, a half dozen empresses and queens, and unnumbered grand dukes and princes of the blood have been safeguarded by him. This same house also publishes Ralph D. Paine's "The Book of Buried Treasure," an account of many a quest for that fascinating thing, lost treasure, in all parts of the world; and "The Heart of Youth, Poems Gay and Grave for Young People," edited by Jeannette L. Gilder, with an introduction by Mrs. Frances Hodgson Burnett.

A propos of Lord Rosebery's recent address of whimsical condemnation of libraries, a correspondent of the *Athenaeum* writes: "Why do not Lord Rosebery and those who share his views on the superfluity of books go to the root of the matter and openly attack those who are responsible for the printing and publishing of matter which, if not actually pernicious, is useless? I know of a case in which a printer described a book which he had undertaken to print as "piffle," but excused himself by saying he had glanced at it and found there was nothing actively harmful. When master printers and publishers refuse to degrade those under them by making them work at what they would be ashamed to be found reading at their leisure, we may hope to have necessary work put in hand rather than 'muck.'"

Wm. R. Reinick, of the Free Library of Philadelphia, is preparing a paper upon "Books as a Source of Disease" to be read before the next International Congress of Hygiene. He respectfully requests the readers of this note to send him an account of any cases of disease the sources of which have been traced to books or papers. He would also further request information where illness or even death has been caused by the poisons used in book-making. All the information possible is wanted to present as complete a paper as possible. As in the case of insects which we now know to be "carriers of disease," it is first necessary to collect scattered evidence in order to show that there is real danger in books, and this will compel better care to be taken of libraries and books and help to improve the health of mankind.

Charles Scribner's Sons have just completed the publication of one of their sets in the *Library of Modern Authors,* and have just begun the publication of another. The new set is the *Viking edition* of Ibsen in thirteen volumes. The set completed is the very successful memorial edition of George Meredith. Volume 27, the last, containing a complete bibliography and showing alterations and deletions made by the author in various earlier editions, has just been published. In early November they will publish Ernest Thompson Seton's new book, "Arctic Prairies," Brigadier-General Frederick Funston's "Memories of Two Wars;" a new and beautifully illustrated edition of "Little Lord Fauntleroy;" Frank Abbott's "The Common People of Ancient Rome;" a new edition of Ellis Paxson Oberholtzer's "Referendum in America," which has been greatly enlarged, and is now entitled "The Referendum, Initiative, and Recall in America."

The new books to be published by John Lane Company this week are among their most important this autumn. Eden Phillpotts is represented with another of his soul-and-body studies of Dartmoor, "The Beacon"; and Dolf Wyllarde, who gained popularity through "The Riding Master," has a new novel, "The Unofficial Honeymoon," which is fully up to the standard of her best previous work; "A Touch of Fantasy," a romance for those who are lucky enough to wear glasses, by Arthur H. Adams, author of "Galahad Jones"; and "The Chronicles of

Clovis," by Hector H. Monroe, a new humorist, complete the Lane fiction for this week. Anatole France has a fairy story for children, "Honey Bee." The translation was made by Mrs. John Lane, and the twelve full-page color illustrations were drawn by Florence Lundborg. Among the miscellaneous new Lane books are "Napoleon and King Murat," a biography compiled from hitherto unknown and unpublished documents, by Albert Espitalier, translated from the French by J. Lewis May; "The Wife of General Bonaparte," by Joseph Turquan, author of "The Love Affairs of Napoleon," translated from the French by Violette Montagu; "Undiscovered Russia," by Stephen Graham, author of "A Vagabond in the Caucasus"; "The Magic of Spain," by A. F. G. Bell, a volume giving glimpses of rural Spain which are not to be found in the guide books; and "Peasant Art in Austria and Hungary," the special autumn number of "The International Studio," edited by Charles Holme.

BUSINESS NOTES.

ALBANY, N. Y.—John J. Griffin, 23 Central Ave., dealer in books, stationery and periodicals, is moving to larger quarters at 18 Central Ave.

BOSTON, MASS.—The church and Sunday school supply business conducted under the name of Henry D. Noyes & Company, of which Chester W. Farwell has been the owner and manager for the last three years, was purchased on August 17, 1911, by the Pilgrim Press, and Mr. Farwell has been appointed manager of their Sunday school supply department.

CHADRON, NEB.—O. B. Unthank, proprietor of The Book Store, reports the sale of his business to J. L. Lawrence.

CHINO, CAL.—A. H. Cook, a bookdealer, has been making extensive improvements at his bookstore in this city.

THE DALLES, ORE.—J. C. Hayter, who is publisher of the *Polk County Observer*, and has a printing business, is opening a first-class book and stationery business.

FARIBAULT, MINN.—The business of C. Oscar Olin, who met his death by drowning last August, has been conducted since that time by Ole Olin, special administrator of the estate. George H. Mee is now announced as the successor to the business, which has been known for a long time as Olin's Book Store.

GAINESVILLE, TEX.—Leo Oberstein is just opening here with a complete new stock of books, stationery and fancy goods. The store has been entirely equipped with new fixtures.

HIGHMORE, S. D.—E. C. Musser has bought a half interest in the book, stationery and jewelry business of J. S. Campbell. The new firm will be Campbell & Musser.

LOS ANGELES, CAL.—W. C. Loughborn (Book Library Company) has sold out to C. J. Pleukhart.

MINNEAPOLIS, MINN.—The Twin City Book Store (Wm. F. Thwing) has sold out its book department. The mail-order business is continued under the name of Wm. F. Thwing.

MYRTLE POINT, WASH.—E. W. Herman, bookseller and stationer, has been closed out and his business sold by the sheriff.

NEW YORK CITY.—Wm. Griffith, of 72 E. 77th Street, formerly secretary of Travel Bureau, Inc., publisher of the *Travel Magazine* at 333 Fourth Ave., has filed a petition in bankruptcy, with liabilities $17,043 and nominal assets $525, a claim against Travel Bureau, Inc. Most of the liabilities are on account of Travel Bureau, Inc., against which concern a petition in bankruptcy was filed on June 15, 1910. The corporation has two claims against him for $15,000 damages for breach of contract, and Henry C. Walsh has a suit pending against him for $1000 on purchase of stock in the corporation.

NEWARK, N. J.—Mulligan's Book Store, on Broad Street, founded by the late P. F. Mulligan, is now known as P. F. Mulligan, Inc. Articles of incorporation, with James R. Mulligan, George P. Mulligan and May F. Mulligan holding equal shares in a total capitalization of $15,000, have been filed with the county clerk. James R. Mulligan is the registered agent.

SAN FRANCISCO, CAL.—George Salch, formerly a wholesale stationer in this city, has sold his business to Lucian Baer, formerly in the book and stationery business at Martinez, Cal.

THREE OAKS, MICH.—F. M. Chatterson, newsdealer and stationer, has made an assignment for the benefit of his creditors.

BIBLIOGRAPHIC NOTES.

CATALOGUES OF NEW AND SECOND-HAND BOOKS.

G. E. Stechert & Co., 151-155 West 25th St., N. Y. City, Monthly lists of miscellaneous books. (August, 392; Sept., 403; October, 387 titles.)

Thomas J. Taylor, Taunton, Mass. Literature, history, etc. (No. 153, 194 lots.) American local pamphlets, broadsides, etc. (No. 154, 207 lots.)

James Tregaskis, 232 High Holborn, London, Egyptian antiquities from collection of F. G. Hilton-Price. (No. 711, 439 titles.)—Arundel prints. (No. 713, 732 titles.)

Van Stockum's Antiquariat (J. B. J. Kerling), Gravenhage, Prinsegracht 15, La Haye, Holland. Haagsche Librye, catalogue of books, manuscripts and prints. (No. 7, 265 titles, 21 p.)

Van Stockum's Antiquariat, Prinsegracht 15, La Haye, Special libraries to be sold November 11-18. (3792 lots.)

Henry Young & Sons, 12 South Castle St., Liverpool. Rare books: original editions of Dickens, Thackeray, Pepys, Memoirs of royal navy, Fine sporting prints. (Sept., pt. 424 p. 40 p. 8°.)

Henry Young & Sons, 12 South Castle St., Liverpool, Rare books from library of Sir Theodore Martin, autograph copy first edition of Grimm's Fairy tales, Baxter color prints. (October, 451 titles.)

CLASSIFIED ADVERTISING

One line, $5; two, $8; three, $12; four, $15 a year. For special rates for "Books Wanted" see that heading.

BOOK MANUFACTURING

COMPLETE BOOK MANUFACTURING

Braunworth & Co., 16 Nassau St., Brooklyn, N Y. Near Brooklyn Bridge.
Printers and Binders.
Large and complete facilities for Book making.
Write for representative to call
Consultation invited.

Burr Printing House, Frankfort and Jacob Sts., New York. Complete facilities for composition, electrotyping, presswork and binding.

The De Vinne Press, 395 Lafayette St., New York.
Fine Book Work, Illustrated and Plain.
Privately Printed and Limited Editions.
Magazines and Catalogues of All Descriptions
Electrotyping, Cloth and Pamphlet Binding.

Isaac Goldmann Co., 200–204 William Street, New York. Up-to-date Equipment for printing of every description. Composition in all Modern Languages. Presswork on Rotary, Cylinder and Harris Presses.

William G. Hewitt, 61–67 Navy St., Brooklyn, N. Y., Manufacturer of books, catalogs and magazines at the best competitive prices. Composition, electrotyping, stereotyping, presswork and pamphlet binding.

Write to L. H. Jenkins, Richmond, Va., for the manufacture of books, composition, printing or binding. Large plant devoted exclusively to edition work. Work for publishers a specialty. Right prices.

The Knickerbocker Press, New Rochelle and 2 West 45th Street, New York (G. P. Putnam's Sons). Extensive and up-to-date facilities for every description of printing, binding and general book-manufacturing.

Linguistic Printers' Co. (Neumann & Spark, Props.), 124 White St., N. Y. City. Composition, Electrotyping, Presswork. Magazines, Catalogues.

J. B. Lyon Company, Albany. Law and subscription book makers. General printers. Twenty-five composing machines, forty presses. Complete electrotype and stereotype foundries and binderies

The Merrymount Press. D. B. Updike, 232 Summer St., Boston, undertakes all classes of printing which demand fine types, good press work, accurate proofreading and tasteful typographic treatment.

The Norwood Press, Norwood, Mass.
J. S. Cushing Co., Composition and Electro.
Berwick & Smith Co, Presswork
E. Fleming & Co., Binding
New York Office: N. J. Smith, 32 Union Square.

The Plimpton Press, Norwood, Mass., New York Office, 70 Fifth Ave. All kinds of Book Printing. Binding in Cloth and Fine Leather. "Perfect Bookmaking in its Entirety."

The Publishers Printing Company, 419-421 Lafayette St., New York. Thoroughly equipped for all classes of book, magazine, cut and color work.

J. F. Tapley Co., 531-535 West 37th St., New York. Complete Edition bindery for cloth and leather work. No order too large or too complicated for us—"Taplex" Bindings.

The Trow Press, 201-213 E. 12th St., New York. Complete Book, Job and Magazine Office, fine color work, catalogues, etc., modern machinery, large facilities.

COMPOSITION AND PRESSWORK

Half Tone Press, Ltd., 326–328 West 41st St, N. Y. Publication work; general printing; electrotyping.

The Rockwell & Churchill Press, 291–293 Congress St., Boston. Book Composition, Electro., and Presswork. High grade work; prompt service.

Scientific Press, 135–137 Johnson St., Brooklyn, N.Y. Music Books; High grade mathematical book work; Linotype and Monotype composition. Plate alterations a specialty.

Stanhope Press, F. H. Gilson Company, 54-60 Stanhope St., Boston. Music Books, Mathematical Books, Composition, Electrotyping, Printing and Binding.

C. H. Simonds & Co., 297 Congress St., Boston. Book Composition and Electro., Linotype, Monotype, hand. Single and Perfecting Presswork.

CLOTH AND LEATHER BINDING

The American Book Bindery, Office, 265 Cherry St. New York. Editions bound in cloth and leather. Capacity, 18,000 books daily. Prompt and reliable.

Braunworth & Co., 16 Nassau St., Brooklyn, N. Y. Near Brooklyn Bridge.
Cloth and Leather Binding in all branches.
Careful attention to detail.
Special methods for promptly handling large editions
Write and our representative will call.

The Butler Ward Company, 497 Pearl St., near Centre St., New York. Cloth and leather edition work.

Thomas Y. Crowell Co., 426-428 West Broadway New York. Edition binding of all kinds.

Grady Bookbinding Co., 132–142 W. 27th St., New York. Equipped for large runs on time.

Wm. Koch & Sons, 61–65 N. J. R. R. Ave., Newark, N. J. (Established 1865) Extra Cloth and all styles of Leather Bindings Daily deliveries in New York

Eugene C. Lewis Company, 214–218 William St. New York. Cloth, Leather, Edition and Catalog Binding. Also high-class pamphlet work.

George McKibbin & Son, 78–80 Walker Street (near Broadway), New York. FLEXIBLE Leather and Cloth BOOKBINDING a Specialty.

Plister Book Binding Co., 141–145 East 25th St., New York. Cloth and leather edition work, and job book binding.

The Trow Press, 201-213 E. 12th St., N.Y. Large modern edition binderies for leather, cloth, pamphlet work.

H. Wolff, 518–534 W. 26th Street, New York. Bindery completely equipped for edition work in cloth, half leather, and full leather. Capacity, 100,000 books per week.

EXTRA BINDING FOR THE TRADE

Henry Blackwell, 10th Street and University Place New York. Plain and artistic Bookbinding, in all varieties of leather, singly or in quantities.

Ernst Hertzberg & Sons, 64 West Randolph St., Chicago. Hand-made books. Best equipped bindery in country. Newest designs, restoring, inlaying, etc. Prices reasonable. Gold medal, St. Louis, 1904.

The Knickerbocker Press, New Rochelle and 2 West 45th Street, New York (G. P. Putnam's Sons). Highest grades of extra binding in Levant, Morocco, and Calf.

James Macdonald, 132 West 27th St., New York. Established 1880. Leather art binding for sets or single vols. Inlaying, mending, cleaning a specialty

Stikeman & Co., 110-114 West 32d St., New York. All styles of binding in leather, single volumes or in quantities. Mending, inlaying, etc. Cases for rare editions.

BOOKBINDERS' CLOTHS

Fab-rik-o-na Mills, Bloomfield, New Jersey. Manufacturers of Wiboco Book Cloths. Sample books furnished on request. H. B. Wiggin's Sons Co.

The Holliston Mills, of Norwood, Mass., manufacturers of fine book cloths in all styles, colors, and patterns. New York office, No. 67 Fifth Avenue, Sample books furnished.

PAPER MANUFACTURERS.

The Wanaque River Paper Co., 290 Broadway, New York City. Manufacturers of Supatone, also Super and M. F. Book Papers.

DIE CUTTERS AND ENGRAVERS

Becker Bros. Engraving Co., 26 East 13th St., New York. Fully equipped for artistic designing and die cutting. Established 1880.

HALF-TONE and OTHER PLATES

The Hagopian Photo-Engraving Co., 39 East 20th St., New York. Pioneers in the development of photo-engraved plates.

COLOR PROCESS PLATES

Gatchel & Manning (Estab. 1889), **Philadelphia.** DESIGNERS, ILLUSTRATORS and ENGRAVERS of Plates in one or more colors for Publishers and Printers.

COLOR PRINTERS

Zeese-Wilkinson Co., 213-217 E. 24th St., N. Y. Specialists for Color Printing Plates. Offset printing.

TRANSLATIONS FROM AND INTO FOREIGN LANGUAGES

General School of Languages, 223 E. 124th St., N. Y. From and into Engl., French, German, Spanish, Italian, etc., commercial, techn., scientific.

INDEXING

C. H. Denison's Index, also flat indexing and gold lettering. D. T. S. DENISON, 152 E. 23rd St., N. Y.

BOOK TRADE SPECIALTIES

RARE BOOKS AND AUTOGRAPHS

Dodd & Livingston, Fourth Ave. and 30th St., N. Y. City. Dealers in Rare Books, Autograph Letters, Manuscripts. Correspondence Invited.

John Heise, 410 Onondaga Bank Bldg., Syracuse, N. Y. Autograph Letters of Famous people bought and sold. Catalogue mailed free

MAGAZINES—BACK NUMBERS

American Magazine Exchange, St. Louis, Mo.

Back Numbers of Magazines supplied by HENRI GERARD, 83 Nassau St., New York.

The Boston Book Co., Boston, Mass. Complete files and back volumes of magazines

Back vols. and nos. of magazines supplied. PHILADELPHIA MAGAZINE DEPOT, 326 N. 10th St., Phila., Pa.

A. S. Clark, Peekskill, N. Y. "Out of print" Books and Pamphlets. Magazines, both common and scarce.

The Cut Rate Book Co., 20 E. 7th St., Cincinnati, O.

NEWSPAPERS—BACK NUMBERS

Metropolitan Distrib. Co., 219 E. 23d St., N. Y. New York newspapers complete files for ten years.

FOREIGN BOOKS

International News Co., 83 Duane St., New York. Importers of Foreign Publications.

William R. Jenkins Co., 851 and 853 Sixth Ave., cor. 48th St., New York. French, German, Italian, Spanish and other foreign languages.

Lemcke & Buechner, 32 West 27th St., New York. All foreign books and periodicals.

FOREIGN BOOKS—*Continued.*

Ritter & Flebbe. Foreign Books. Send for Our Catalogues. 149a Tremont St., Boston.

Schoenhof Book Co., Boston, Mass. Foreign Books of all description. Catalogues.

F. C. Stechert Co., Inc., 29-35 West 32nd St., New York. Domestic and foreign books and periodicals.

G. E. Stechert & Co., 151-155 West 25th St., New York. Importers of Books and Periodicals.

E. Steiger & Co., 49 Murray St., N. Y, carry the largest stock of German publications in all departments. Books for learning 250 languages. Prompt importation of books and periodicals from all countries.

DIARIES

B. W. Huebsch, 225 Fifth Ave., New York. Annual and Perpetual Year Books. A popular diary.

KINDERGARTEN AND SCHOOL SUPPLIES

E. Steiger & Co., New York, manufacture the largest line of Kindergarten Supplies and Constructive Material for Manual Training. Catalogs gratis

MASONIC BOOKS AND GOODS

Macoy Publishing and Masonic Supply Co., 45, 47, 49 John St., New York.

MAPS, GLOBES AND ATLASES

C. S. Hammond & Co., 142 Fulton St., N. Y. Atlases, School Maps, State Maps, Road Maps, Globes.

SHORTHAND AND TYPEWRITING BOOKS

Phonographic Institute Co., Cincinnati, O. Publishers of the Benn Pitman System.

Isaac Pitman & Sons, 2 West 45th St., New York.

STATIONERY NOVELTIES

William J. Burkhardt, 165 Danforth Ave., Jersey City. Unique Holiday Novelties, Die Stamped Christmas Cards, Post Cards, Calendars, Penwipers.

TRADE LISTS, FAC-SIMILES, ETC.

The Trow Directories and Trade Lists, 202 E. 12th St., N. Y. Lists of all businesses and professions in U. S., Canada, and Foreign. Fac-simile letters, folding, addressing and mailing.

DIRECTORIES FOR THE BOOK TRADE

Directory of Booksellers in U. S. and Canada, $1.00; Directory of 1200 of the best Public Libraries in U. S. and Canada, with names of librarian, also a list of 1200 Private Collectors of Books, bound together, $5.00. PUBLISHERS' WEEKLY, 298 Broadway, N. Y.

BOOKS WANTED

Under this head booktrade subscribers, under their own names, are given five nonpareil lines (exclusive of address) free advertisement for books out of print in any issue except special numbers, but not exceeding 100 lines a year. If over five lines are sent the excess is at 10 cents a line. Books not out of print, repeated matter, and all advertisements from nonsubscribers cost 10 cents a line. Objectionable books are excluded so far as they are noted.

In answering, please state edition, condition and price, including postage or express charges. Houses that will deal exclusively on a cash-on-delivery basis should put [Cash] after their firm name. The appearance of advertisements in this column, or elsewhere in the WEEKLY, *does not furnish a guarantee of credit. While it endeavors to safeguard its columns by withdrawing their use from irresponsible advertisers, booksellers should take usual precautions in extending credit.*

Write your wants plainly, on one side of the sheet only. Illegible "wants" are ignored. The WEEKLY *is not responsible for errors. Parties with whom there is no account must pay in advance.*

Allen's Book and Printing Co., 454 Fulton St., Troy, N. Y.

Human Drift, Gillette.
Kinetic Theory of Gases, Meyer.
Irish Folk Lore, Lady Gregory.

BOOKS WANTED.—Continued.

Amer. Bapt. Pub. Soc., 514 N. Grand Ave., St. Louis, Mo.

Immortality of the Soul, by Madison.
Conscious Existence Between the Disembodied Spirit of Men between Death and the Resurrection, by Madison.
Ray-Lucas Debate.
Benedict's History of the Baptist.
Rawlinson's Heroditus, 4-vol. ed.

American Press Co., Baltimore, Md.

Kossuth and Hungary, any items.
Human Mystery in Hamlet, Cooke.
Hamlet Interpreted, Knight.
Hamlet, books, magazine and newspaper articles.
American Drama, biographies and stage histories.

Anglo-American Authors' Assoc., 225 5th Ave., N. Y. [*Cash.*]

De luxe Sets or Libraries, Autograph editions, etc. State particulars and lowest cash price.

Antique Book Store, Toledo, O.

Clark's Com. O. T., Carleton and Porter.
Life of Faber: Easter in Heaven.
Robt. Morton on Horse Breaking. Jenkins.

Wm. M. Bains, 1213 Market St., Phila., Pa.

St. Nicholas, Nov., 1873, to Oct., 1874.

A. H. SMYTHE.
Well-Known Dealers.—No. 34

Wm. Ballantyne & Sons, 428 7th St., N. W., Washington, D. C.

Graban and Shimer, North American Index Fossil, vols. 1 and 2. New York.
Pediatrics, 1905, no. 10; 1909, no. 1.
Power, Feb. 14th to March 28th, 1911, inclusive.

C. E. Barthell, Ann Arbor, Mich. [*Cash.*]

Williston's Cases Contracts, 2 vols.
Beale's Cases Criminal Law, 2d ed.
Ames' Cases Bills and Notes.
Gray's Cases Property, vols. 1 to 6, 2d ed.
Tiedeman's Real Property.

N. J. Bartlett & Co., 28 Cornhill Boston.

Lightfoot, Leaders of the Northern Church.
Ladd, Story of New Mexico, 1891.
Bandelier's Final Report Among the Indians. Arch. Inst., 1890.
Inman's Anct. Pagan and Christian Symbolism. Bouton.

A. A. Beauchamp, 48 Cutting St., Winchester, Mass.

The Philosophy of Electrical Psychology, Dods.
Bevil Faulcon, A. D. Simms, $3 offered.
Adventures of a Fire Screen.
Christian Science Journal, vols. 1, 2, 3, 4, 5.
Science and Health, 1878, vol. 2.

C. M. Bill, 40 Beacon St., Boston, Mass.

Spain and Portugal, state price, date and condition.

G. W. F. Blanchfield, 43 Elm St., Hartford, Conn. [*Cash.*]

The Green Family in Hartford, 8vo, paper. Pub. Springfield, Mass., 1849. Will pay $2 for same.
Jarvis Family Genealogy.
Gurshem Bulkly, anything by.
Odds and Ends, by Beers (poetry).

Board of Education, (Chas. Orr,) Cleveland, O.

Trotter's Memoirs of Charles James Fox.
Brook's Method of Locomotion in Animals.
Table Talk, anecdotes, etc.
First American eds. of Dickens.

The Bobbs-Merrill Co., 34 Union Sq., N. Y.

The Long Straight Road, by George Horton, cloth. Bobbs-Merrill Company. In first-class condition.

Book Omnorium, 1004 Fillmore, San Francisco, Cal.

Stepping Stones to Lit., A. & G. S. B. Co. 4th and 5th only, in lots, cheap.
Way of All Flesh, Butler.
Anything by Galsworthy or Strindberg.

J. W. Bouton, 10 W. 28th St., N. Y.

Hymns for Christian Devotion. Boston, 1846.
Roosevelt's Essays on Practical Politics, 1888.
Plato's Dialogues, 3d ed., 5 vols., 2d hand.
Holgate's American Genealogy, 1848.
James's In and Around the Grand Canyon.

Boyveau & Chevillet, 22 Rue de la Banque, Paris, France. [*Cash.*]

Brown, G. H., Handbook of Figure Skating.
Anything concerning the variety of India rubber called Castillao elastica, cultivated in Mexico and Central America.

S. B. Bradt, 234 W. 63d St., Chicago, Ill.

Zimmerman on Solitude.
Davis, Memoirs of A. Burr, 1852, vol. 1.

Brentano's, 5th Ave. and 27th St., N. Y.

Winchester's Swiss Republic; Flowing Bowl.
Nicholson's Life Hist. of Earth.
Huckleberry Finn, 1st ed.
Macleod's Dictionary of Polit. Economy.
Malot's Conscience, trans. by Rice.
Relda's Random Thoughts.
Froude's Life of Disraeli.
King's Garrison Tangle.
Rousseau's Social Contract.
Vol. 1 Pliny's Nat. Hist. Bohn Lib.
Schley's Rescue of Greely.
Speeches of Sargent S. Prentiss.
Gerald Massey's Natural Genesis.

Brentano's, 1228 F St., N. W., Washington, D. C.

Encyclopedia of Fabrics.
Wilson, Ironclads in Action.
Mag. of Amer. Hist., Nov., 1885-Jan., 1891.
Macaulay's Essays, cloth, vol. 1. Appleton, 1859.
Arnold and Frost, American Egypt.
Nelson Principia American, trans. Chittenden.
Brinton, The Maya Chronicles.
Brinton, Book of Chilan Balam.

Brooklyn Institute Museum Library, Eastern Parkway, Brooklyn N. Y.

Blanchan, Nature's Garden.

Bureau of Railway Economics, 1329 Penn. Ave., Washington, D. C.

Biographical Directory of Railway Officials, various dates.
Railway Age, vols. 1 to 12 or parts, nos. January and February 3, 1900, and T. P. & I., vols. 22, 26 and 29.
Railroad Gazette, vols. 1 to 5, or parts.

The Burnham Antique Book Store, Boston, Mass. [*Cash.*]

Dinnier, Mrs. Anna Peyre, The Floral Year, 1848.
Causerie.
Bancroft's Historical Works, except the Native Races.
Browning's Americans of Royal Descent.
Hume's History of the House of Douglass.

J. W. Cadby, 50 Grand St., Albany, N. Y.

Chandler's Criminal Trial.
Educational Review, 1898, Jan.; 1899, Sept.; 1904, Sept., Nov., Dec.
International Review, 1879, March, Aug.; 1882, May.
Littell's Living Age, vols. 11, 12, 30.
New York Annual Register for 1832.
The Old Guard, 1870, Sept., Dec.
United States Review, 1853, Jan., Aug., Sept.; 1854, June, Sept.; 1859, Oct., at $1 each.

Campion & Co., 1316 Walnut St., Phila., Pa.

Poems of Aubrey De Vere.
One Thousand and One Quarters of an Hour, Ekkehard.
Sargent's Silva of North America, 14 vols.

BOOKS WANTED.—Continued.

C. N. Caspar Co., 431 E. Water St., Milwaukee, Wis.

Gas Engine, 3 vols. Int. Corresp. School.

Central Curio and Book Concern, 9 N. 9th St., St. Louis, Mo.

Gravier, Early French Voyages.
Moses, History of Illinois.
Davidson and Stuve, History Illinois.
Foster, Mississippi Valley.
Field, Indian Bibliography.

Chapman's Book Store, Montreal, Can.

Life of Sir John Macdonald, Pope.

Children's Museum Library, Bedford Park, Brooklyn, N. Y. [*Cash.*]

Maxwell, Scottish Gardens, illus. by M. G. W. Wilson, original ed. Longmans, Green & Co., 1908.
Earle, Old Time Gardens.

Clapp & Leake, 70 N. Pearl St., Albany, N. Y.

The Little White Shadow, by E. M. Morgan.
Russian Folk Law, by W. R. S. Ralston.
Russian Folk Tales, by W. R. S. Ralston.

The A. H. Clark Co., Caxton Bldg., Cleveland, O

Akron, Ohio, Directory.
Buckingham, Theory of Thermo-Dynamics.
Bancroft's Life of Seward.
Bouquet's Expedition Against Ohio Indians.
Bancroft (H. H.), Complete Works.
Conscience, Flemish Life.
Davis, Rise and Fall of Confederate Government.
Hood, Advance and Retreat.
Nicolay and Hay's Lincoln, 10 vols.
Pa. Magazine of Hist and Biog., vols. 25-27.
Stoddard Lectures, complete set.
Thielfall, On Laboratory Arts.
Townsend, Anecdotes of the Civil War.
Va. Magazine of Hist. and Biog., vols. 1-10.

W. B. Clarke Co., 26 Tremont St., Boston, Mass

Shaw (Albert), Icaria; a chapter in the History of Communism. Putnam, 1884.
Wilkerson's Recollections of a Private.
Martin, Through Five Republics of South America. Dodd.
Anything by W. Clark Russell.
Edw. M. Boykins, The Falling Flag.

Peter Cogan, 20 Grove St., Saratoga Springs, N. Y. [*Cash.*]

Brownell's The Indian Races of North and South America. Imperfect copy will answer.

Collins, Hauser & Co., 623 13th St., N. W., Washington, D. C. [*Cash.*]

Bolles, Bank Officers.
Patten, Methods and Machinery of Prac. Banking.
Barrett, Modern Banking Methods, etc.
Bolles, Practical Banking.
Cicero Tusculan Disputations, complete, in English.

Columbia University Book Store, 117th St. and Broadway, N. Y.

Oronoko, The Negro Prince, trans. by Mrs. Behn from the French ed.

Cox Book Co., 257 W. 125th St., N. Y.

Jilt, by Mrs. Gordon Smith.
History of 22d Regiment, Wingate.
Winslow's Comprehensive Mathematics.
Winslow's Tin Plate and Sheet Iron Mathematics.

Cromarty Law Book Co., 1112 Chestnut St., Philadelphia, Pa.

Pennsylvania Railroad Annual Reports, 1870 to 1889.

M. Curlander, Baltimore, Md. [*Cash.*]

Beers' Nat. Game of Lacrosse.
Tidd, Practice.

Dallas Public Library, Dallas, Tex.

Bancroft, H. H., History of California, vol. 6, 1848-60.
Apte, V. S., Student's Sanskrit-English Dictionary.

Dawson's Bookshop, 518 S. Hill St., Los Angeles, Cal.

Antinaz, by L. S. Boughton.
Tom Sawyer, 1st ed.
The Transition Period of Calif., S. H. Willey.
Journal of a Pilgrim, Geo. Cheever.

Charles T. Dearing, Louisville, Ky.

Lyric Touches, by John Patterson.
Cyclops of Euripides, by John Patterson.

A. W. Dellquest Book Co., 215 7th St., Augusta, Ga.

A B C of Masonry, by McClenachan.
Cheap lots of bookplates.
Transmigration of Indar.
Headley's Sacred Mountains.

DeWolfe & Fiske Co., 20 Franklin St., Boston, Mass.

Pearls of Faith, Edwin Arnold.
Any of George Boole's Works.
Higher Algebra, 4th ed., by Salmon.

F. J. Dimler, 241 Washington St., Brooklyn, N. Y.

School Review, any.
Educational Review, any.
Elementary School Teacher, any.
Am. Journal of Obstetrics, vol. 5, no. 4.
Popular Science Monthly, 1899, June, Aug., Sept.
Botanical Gazette.
Harper's Young People, vols. 1-16.
Am. Chemical Society Journal, vol. 1-20, any.
Annals of Surgery, vols. 1-15, any.

Dives, Pomeroy & Stewart, Reading, Pa.

Christian Life in the Primitive Church, by Ernest Von Dobschutz. Pub. by Putnam.
Leading American Men of Science, J. S. Jordan. Holt.

Dixie Book Shop, 41 Liberty St., N. Y. [*Cash.*]

Connecticut Men in the Revolution.
Pennsylvania Archives, second series.
Rosters of Pennsylvania Regiments at Ticonderoga.
Riker's History of Harlem.
Keyes, History Savings Banks, vol. 2.
Poor's or Moody's R. R. Manual, 1911.
Lieber Cable Code.

Dodd & Livingston, Fourth Ave. and 30th St., N. Y.

Munro's Seaside Library, no. 350, Meredith's Diana of the Crossways.
Bibliographer, Dodd, Mead & Co., 1902-3, set or odd numbers.
Holder's Natural History for Young People. Dodd, Mead & Co.
Sullivan's Campaign Against Six Nations of Indians in 1779, Cook.

L. S. Donaldson Co., Minneapolis, Minn.

The Children of Men, by Bruno Lessing. Pub. by McClure, Phillips & Co.

Dulany-Vernay, 339 N. Charles St., Baltimore, Md.

Jones's Outlines of Physiology.

E. P. Dutton & Co., 31 W. 23d St., N. Y.

Battle of Long Island, by Thos. W. Field.
Stone's Life of Red Jacket.
De Coulevain, American Nobility.
Widow Bedott Papers.
Husks and Colonel Floyd's Wards, Marion Harland.
Wells of Baca, by MacDuff.
Remington's Drawings.
Crane's Red Badge of Courage, 1st ed.

The Eichelberger Book Co., 308 N. Charles St., Baltimore, Md.

Shearman, Natural Taxation.
Ladies' Home Journal for September, 1911.
Einstein, Italian Renaissance in England.
Memoirs of Stonewall Jackson, by his wife. Bell Pub. Co.

The Eichler Publishing Co., 33 1st St., N. Y.

Life of Buffalo Bill (Col. Wm. F. Cody), by his sister.

Paul Elder & Co., 239 Grant Ave., San Francisco Cal.

Russian Literature, Kropotkin. McClure.
Boja California Ilustrava, J. R. Southword. Hicks-Judd.
Pope's Essay on Man, vol. 2, Bohn Library. Macmillan.

Emporium, Van Ness and Post St., San Francisco, Cal.

Kela Bai, C. Johnston. Pub. by Doubleday, Page & Co.
Shipmates, by Morgan Robertson.

BOOKS WANTED.—Continued.

Geo. Engelke, 855 N. Clark St., Chicago, Ill. [*Cash.*]

Dr. Hanish, O.Z., Inner Studies.
Dr. Hanish, O.Z., Health and Breath Culture.
Bleeck's Avesta, 5 copies.
Complete Aug. Positive Philosophy.
Oaspie Bible (Indian Amer.).
A. Pike, 5 Rituals of Freemasonry.
Fillis, J., Riding and Training.
Kleen's Massage and other will do.
Wagner, Courage.
Vol. 2 Jos. Andrews Fielding, Portrait ed.

H. W. Fisher & Co., 214 S. 15th St., Phila., Pa. [*Cash.*]

Old Post Roads, by Deland.
Little Brown Hands, by M. H. Krout.

Buchhandlung Gustav Fock, G. m. b. H., Leipzig, Germany.

Transact. of the Am. Institute of Electrical Engineers, vols. 1-25.
Journal of Laryngology, vols. 1-23.
The Laryngoscope, vols. 1-27.
Duer, Law of Representat. in Marine Insur., 1844.
Griswold, Fire Underwriter's Text-book, 1889.
Dana, Crustacea of the U. S. Expor. Exp.
Engineering and Mining Journal, 1911.
Studies of the Rockefeller Inst., vols. 1-5.
N. Y. Comm. of Fish and Fisheries Reports. v. 1-13.
Mineral Industry, vols. 1-16.
Transact. of the Am. Inst. of Mining Engineers, vols. 1-39.
British Journal of Dermatology, vols. 1-22.
Transact. of the Am. Electrochem. Society, v. 1-9.
Metallurgical and Chemical Engineering, vols. 1-7.
Electric Railway Journal, 1900-1910.
Engineering News, 1874-1910.
Power, 1884-1910.
American Machinist, 1877-1910.
Mechanical World, 1882-1910.
Mechanical Engineer, 1898-1910.

Forbes & Wallace, Springfield, Mass.

Winding Road, Godfrey. Holt.

Fowler Bros., 543 So. B'way, Los Angeles, Cal.

Picture Posters, Hiatt.
Ill. Manuscripts, Middleton.

Franklin Bookshop, (S. N. Rhoads,) 920 Walnut St., Phila., Pa.,

Wistar's Anatomy, 2 vols. Phila., 1811, etc., early editions.
Dana, Life Before the Mast. N. Y., Harper, 1840.
Lionel Wafer's Voyages, recent ed.; also Hakluyt's.
Willich, Domestic Encyclopedia. Phila., 1803.
Rauch, Penna. Dutch Hand Book, 1879.
Rogers' Geology of the Virginias. N. Y., 1884.
McCook, Agricultural Ant of Texas. Phila., 1879.
Herman Melville's Moby Dick, 1851; Pierre, 1852; Confidence Man, 1857; John Marr, 1888; Timoleon, 1891.
Coues' Birds of the Colorado Valley.

Frederick Bros., 114 State St., Albany, N. Y.

History for Ready Reference. Pub. by C. A. Nichols Co., Springfield, Mass.

Gammel's Book Store, Austin, Tex. [*Cash.*]

Books 24 to end U. S. Reports, Law ed.
Maria Monk.
Baker's Scrap Book.
Field's Scrap Book.
Toore's Texas, vol. 2 only.
Brown's Hist. of Tex., vol. 2 only.

Wm. J. Gerhard, 4209 Callowhill St., Phila., Pa.

Bulletin Geological Society of America, complete set or run.
Journal of Geology, same.

Paul Geuthner, 68 Rue Mazarine, Paris.

The Far East, 1908, July, no. 10, Detroit.
The Pacific Era, 1908, no. 7, April, Detroit.

The Good Health Publishing Co., Battle Creek, Mich.

Malarial Micro-Organisms, by Opie and others.

Goodspeed's Book Shop, 5a Park St., Boston, Mass.

Beecher, Comforting Thoughts.
Comstock, Mutiny on the Globe.
Edgar, Wars of the Roses.
Thackeray, Rose and Ring, illus.

Goodspeed's Book Shop.—*Continued.*

Schenectady, First Settlers.
Hull, Gen. Wm., Memoirs.
Trubee Genealogy.
Barnard, Hist. of Education in Conn.
Barnard, Amer. Journal of Education.
Steinschneider, Jewish Lit.

Benj. F. Gravely, Box 269, Martinsville, Va.

Anthony Collins (1676-1729), Discourse of Freethinking, and Enquiry concerning Human Liberty, 1st or early eds.
D'Holbach, System of Nature.
Matthew Tindal (1657-1733), Christianity as Old as Creation, early ed.
John Toland (1669-1722), Christianity Not Mysterious, early ed.
Anything by early English deists—Annet, Shaftesbury, Morgan, Herbert, etc.

George Gregory, 5 Argyle St., Bath, Eng.

Eclectic Magazine, vol. 68. N. Y.
Methodist Review, Sept., 1902. N. Y.
Pen Plucked from Eagle's Wing, Mason, ca. 1672 (a shorthand book).

Hall & O'Malley, 62 Cortlandt St., N. Y.

Laws of New Jersey, 1898.
Laws of New York, 1899.
Light of Egypt.
Ethnological Reports, vol. 8.

The Harrison Co., Inc., Atlanta, Ga.

Federal Cases, 31 vols.
Early Georgia Session Laws.

Harvard Co-operative Society, Cambridge, Mass.

Beale, Criminal Law, ed. Beale.
Langlois and Seignobos, Intro. to Study of History, Holt.
Meakens, Model Factories and Villages.
Sterling, Coke of Norfolk. Lane.
Havard, Memorial Biographies.
Conrad, Youth.
Copeland, Memoir Marshall Newhall.
James, Reverberation, 1st ed.
Marriott, Facts About Pompeii.
Seidel, In Time of Jesus.
Whewell, History Inductive Sciences, 3d ed.
Landor, Pericles and Aspasia.
Apuleius, Golden Ass.
Walton, Lives of Donne, Cotton, et al.
Above three items in Scott-Thaw's large pap. ed.

Hays, Cushman Co., 29 E. Monroe St., Chicago, Ill.

Pollard's Southern History of the War, 4th year.
Darrow, Resist Not Evil.
Crane, Black Riders and Other Lines.
Moros, Antology.
Fowler, Hands of Celebrities.
Musical Sketches Abroad and at Home, by John Ella.

W. Heffer & Sons, 4 Petty Cury, Cambridge, Eng.

American Plant Breeders' Association Reports or Proceedings, etc.

B. Herder, 17 So. Broadway, St. Louis, Mo. [*Cash.*]

Monks of the West, by Montalembert, 6 vol. ed.

Herr & Herr, 111 W. Washington St., South Bend, Ind.

Anything on Conchology.

E. Higgins Co., Toledo, O.

Abeniki-Caldwell, by Carolyn Wells.
Taros Bulba, by Gogol.
St. John's Eve, by Gogol.
Side Glimpses Colonial Meeting House, by Bliss. Pub. by Houghton, Mifflin & Co.
The Grandmother, by B. Nernic, trans. by Cregor. Pub. by McClurg.

Hirschfield Bros., Lim., 13 Furnival St., Holborn, London, E. C., Eng.

Transactions of the American Orthopedic Assoc., vols. 4 and 5.

Paul B. Hoeber, 69 E. 59th St., N. Y.

Claude Bernard, Physiology.
Am. Journal Obstetrics, July, 1910.
Kun, Surgery.
Flint, Phthisis.
Am. Journal Medical Sciences, Jan., 1910.
Index Catalog Surgeon-General's Office, vol. 6, 1885.

BOOKS WANTED.—Continued.

Holmes Book Co., 333 S. Main St., Los Angeles, Cal.

Fenelon's Philosophers.
Bartlett Genealogy.
Stoker, Dracula.
Eddy, Misc. Writings and Sci. and Health.
Nicoll's Expositor's Greek Testament.

J. P. Horn & Co., 1001 Chestnut St., Phila., Pa.

Set Mark Twain, any limited ed. sets.
Encyclo. Britannica, new 11th ed., any binding.

H. R. Huntting Co., Besse Pl., Springfield, Mass.

Orcutt, A Hist. of the Old Town of Stratford, Conn.
Taylor, Historical Sketches of the Town of Portland. Chautauqua, N. Y.
Williams, History of Science, 11 vols.
Helmholt, History of the World, 8 vols.
Herrick Genealogy.
Goethe's Faust, 2 vols. Ticknor.
Robertson, Caste, a novel.
Moorhead, Prehistoric Implements.
Families of the Wyoming Valley.
Van Laun, Characters of Jean de la Bruyere.

H. S. Hutchinson & Co., New Bedford, Mass.

Natural History of the Azores, by F. DuCane Godman. London, 1879, pub. by Van Voorst.
A Visit to the Azores, with chapter on Madeira, by Mrs. Charles Roundell. London, Bicken & Son, 1889.

A. J. Huston, 92 Exchange St., Portland, Me.

Parker and Unwin, The Art of Building a Home.
Maine Reports, odd vols.
Bowdoin Portfolio, odd numbers.
Old Times at North Yarmouth, Oct., 1877, July, '78.

Hyland Bros., Portland, Ore.

New Researches in Ancient History, Volney.
Romance of War, Jas. Grant.
Cæsar's Column, Donnelly.
Bible of Bibles, Graves.
Biography of Satan, Graves.

Illinois Book Exchange, 407 Lakeside Building, Chicago, Ill.

Ridgeway's History of the World, 10 vols.

International Magazine Co., Elizabeth, N. J. [*Cash.*]

Arena, Aug., '90; Apr., '95; May, June, July, Dec., '97; Sept., Oct., '98; indexes to vols. 20-24.
Mines and Minerals, Aug., Nov., '03; index vol. 26.
Journal New England Water Works Assoc., any.
Am. Meteorological Jour., vol. 1, no. 6; vol. 2, no. 5; vol. 5, nos. 11, 12; vol. 8, no. 8.
Am. Philosophical Soc. Trans., N. S., vol. 10.
Architects and Builders Mag., Oct., '99; Jan., Feb., Apr., '07; July, '04.
Architecture, Jan., Sept., Nov., Dec., '03; Feb., '04; Dec., '05; Nov., Dec., '06; Aug., '08; also vols. 1-6, 13, 15, 16.
Bulletin, Bureau of Standards, vol. 3, no. 4, and index; vol. 6, no. 4, and index.
Cement, July, Sept., '00; Jan., Mch., '01; July, Nov., '08; Jan.-Mch., '10.
Chemical Engineer, June, '06; Aug., '07; Jan., Mch., Apr., Sept., Oct., '08; May, Dec., '09.

G. A. Jackson, 8 Pemberton Square, Boston, Mass.

Roosevelt, War 1812, 1882 ed.
Early Laws Mass., prior to 1838.
Harvard Law Review, vols. 1 to 10.
Mass. S. C. Reports, vols. 154 to 207.

Jacobs' Book Store, 1210 Walnut St., Phila., Pa.

Blair's Lecture on Belles Lettres.

William R. Jenkins Co., 851 6th Ave., N. Y.

Edgar, Obstetrics, old ed.
Gowers, Epilepsy, old ed.
The Temptations of St. Anthony, by Phil May.
Sketches, by Phil May.

Jennings & Graham, 14 W. Washington St., Chicago.

Pulpit Commentary, Ecclesiastes, 2d hand.

J. E. Jewett, 997 Greene Ave., Brooklyn, N. Y.

The Beautiful Story, by Dr. Talmage.
Gems from Dr. Talmage, 1st chapter, Great First Cause.
Amanda Smith's Own Story.
Home at Greylock, by Mrs. E. Prentiss.

E. W. Johnson, 351 4th Ave., N. Y.

Usury and interest, anything on.
The Farnsworth Memorial. Pub. in Utah.

The Korner & Wood Co., 737 Euclid Ave., Cleveland, O.

Peabody, The Piper, 1st ed. Houghton Mifflin Co.
Coues, Kuthumi, Estes.

Lancaster Mail Order House, 20 E. Orange St., Lancaster, Pa. [*Cash.*]

Studies in Virgil, T. R. Glover.
A Year with St. Paul.
Epistle to the Hebrews, 2 vols., Adolph Saphir.
Chemistry for Photographers, 4th rev. ed., C. F. Townsend.
Capital, Karl Marx.

Charles E. Lauriat Co., 385 Washington St., Boston.

Scenes and Characters of the Middle Ages, by Cutts. Pott.
Nurse and Patient, by S. Weir Mitchell. Lippincott.
My Double, by Hale. Roberts Bros.
Life and Principate Emperor Nero, by Henderson. Lippincott.
Birds and Seasons in N. E., Wilson Flagg, cloth binding.
Woods and Byways of N. E., Wilson Flagg, cloth binding.
American Annals, Holmes, 1805.

Lexington Book Shop, 120 E. 59th St., N. Y.

Depon's Voyages to Terra Firma, 3 vols., 1806.
Irving, Bracebridge Hall, 1822.
Irving, Salmagundi, 1807-08.
Irving, Tales of a Traveller, 1824.
Irving, Letters of Jonathan Oldstyle, 1824.
Irving, Voyages of Columbus, 1831.
Irving, Astoria, 2 vols., 1836.
Irving, Bonneville, 3 vols. London, 1837.
Irving, Life of Washington, 5 vols., 1855-59.
Irving, Spanish Papers, 2 vols., 1866.
Life of Capt. James Lawrence. New Brunswick, 1813.
Battles and Leaders of the Civil War, 4 vols.
Parkman, Discovery of the Great West, 1869.
Parkman, Pioneers of France, 1865.
Parkman, Montcalm and Wolfe, 2 vols., 1884.
Parkman, Conspiracy of Pontiac, 1851.
Parkman, Jesuits in No. America, 1867.
Parkman, Old Regime in Canada, 1874.
Parkman, Count Frontenac, 1877.
Greer, The Social Evil.
Hilbert, Trade Agreements in U. S. Johns Hopkins.
Send for want list.
Journal of Inebriety, vol. 31, nos. 1, 2, 3.
Perkins, Treatment of Juvenile Delinquents. Univ. of Chic.
Persecution of Jews in Russia, Block.
Reid, Alcoholism. Wood.
Turner, Negro in Pennsylvania.
Whitlock, Enforcement of Law in Cities.
N. J. State Village Epileptics, Report for 1893.
Adams, Hist. of Salem, Mass.
Green, Hist. of East Greenwich, R. I.
Swan, Hist. of Stratford, Conn.
Smith, Hist. of Machias.
Gronow, Reminiscences, 2 vols. Nimmo, 1889.
Crawford, American Politician, 1st ed.
Crawford, Paul Patoff, 1st ed.
Crawford, Sant Ilario, 1st ed.
Crawford, Rulers of the South, 2 vols., 1st ed.
Crawford, Salve Venetia, 2 vols., 1st ed.
Crawford, Zoroaster, 1st ed.
Thackeray, Confessions of Fitzboodle. Appleton, red cloth.
Thackeray, any of Appleton's issues in red cloth pub. in the 50's.
Temple, Hist. of Framingham, Mass.
Emery, Hist. of Taunton, Mass., 1893.
Gage, Hist. of Rowley, Mass., 1840.
Goodrich, Hist. Sketch of Pawtucket, 1876.
Meade, Hist. of Greenwich, Conn., 1857.
Gayarre, History of Louisiana, 4 vols., 1885.
Wright's Official History of the Spanish-American War.
Church, Chemistry of Paints and Painting.

Library Clearing House, 633 Wells St., Chicago, Ill.

Field, Profitable Tales.
Kircheiser, Bibliography of Napoleon.
Beeton's Boy's Book, containing One of the Beggars.
Brinley Catalog Index.

Little, Brown & Co., 34 Beacon St., Boston.

Egyptian Hieroglyphics, Sharpe.

BOOKS WANTED.—Continued.

J. S. Lockwood, 43 Federal St., Boston, Mass.

Vol. 1 Vanity Fair, Thackeray. Lippincott's brown clo. small 8vo, 1873. Spottiswood & Co. Press, London.

Lothrop, Lee & Shepard Co., Boston, Mass.

Crowninshield's Plucky Smalls. Pub. by D. Lothrop Co.

Louisville Free Public Library, Louisville, Ky.

Greer, George Cabell, Virginia Immigrants. Richmond, Va.
Stoddard, J. L., Lectures, 15 vols., and vols. 9 and 13 additional.

W. H. Lowdermilk & Co., Washington, D. C.

Adams' History of New England.
Cost of Competition.
Short Stories by American Authors, set. Scribner.
Buel, Heroes of the Plains.
Remusat, Madam de, Memoirs (in English).
Ship Registers of Salem and Beverley, 1789-1900.
Gayarre, History of Louisiana, Spanish domination,
Bailey, Horticulture.
Ashe, Travels in America.
Fairchild, Tippler's Vow, 1901, large paper.
Dredge, Pennsylvania Railroad.

The Lyceum Book Exchange, 711 Hennepin Ave., Minneapolis, Minn.

12 vol. set, cloth, Funk & Wagnall's Jewish Encyclopedia.

M. E. Book Room, 1018 Arch St., Phila., Pa.

Our Inheritance in the Great Pyramids, by Piazzi Smith.

A. C. McClurg & Co., 215 Wabash Ave., Chicago, Ill.

Hapgood, Stage in America.
International Studio, Christmas Cards and Their Designers, 1894.
Owen, Five Great Dramas of History.
McIlvaine, Toadstools, Mushrooms, etc.

McDevitt-Wilson, 30 Church St., N. Y.

Sargent's Silva of North America, 15 vol. Hout.
Grotes' Plato and Companions of Socrates, 4 vols. Little.
Life of Wedgewood, by Jewitt.
Ten Famous Frenchmen of the 19th Century.
Paine's Along New England Roads.

Joseph McDonough Co., 98 State St., Albany, N. Y.

Merimée, Reign of Charles IX. Cassell.
Boydill's Shakespeare.
Roosevelt, Fishes of the North.
I. C. S. Building Construction, complete.
Carpenter, Inner Life of Lincoln.

Alexander McQueen, Glenview, Ill. [*Cash.*]

Tafel's The Lord's Kingdom.
Mysteries of Udolpho, 1834, 3 vols.
Adventures of M. Pierre Viaud, 1832.
Gradin's History of the Bohemian-Moravian Church. London, 1743.

John Jos. McVey, 1229 Arch St., Phila., Pa.

Jewish Encyclopædia, complete.
Sacred Books of the East, Seton, odd vols.
Smith, Wm. (Provost of Univ. of Pennsylvania), Works, 2 vols., 8vo. Maxwell, 1803.

P. F. Madigan, 501 5th Ave., N. Y. [*Cash.*]

Any autograph letters of famous people.
Any autographed, presentation or inscribed books.
Any autograph editions of standard authors.

Henry Malkan, 42 Broadway, N. Y.

Steffins, Shame of the Cities.
If Christ Came to Chicago.
Vol. 6 Philistine, 2d hand.
Little Journeys to Homes of Great Women, $1.75 ed., 2d hand.
Historic Doubts Regarding Napoleon.
James, G. P. R., Dark Scenes in History, good type ed.
Lothrop, American Family Robinson.
Burnand, My Health. Little.
Botta, Anna, poems.

Jordan Marsh Co., Boston, Mass.

The Necklace of the Princess Fiorimonde, Mary de Morgan. Macmillan, 1883.

Martin & Allardyce, Fries Building, Frankford St., Frankford, Pa. [*Cash.*]

Anything on Arnold, Harding, Wilson, Hardy, Marshall, Horton families.
Buck Genealogy.
Peachey Genealogy.
Quote all works on genealogy at low prices.
Anything on Prentice family.

Lewis S. Matthews & Co., Olive St., St. Louis, Mo.

Moynihan, Abdominal.
Deaver, Head and Neck.
Webster, Dynamical Thera.
Loomis, Phys. Diag.

Isaac Mendoza, 17 Ann St., N. Y. [*Cash.*]

Du Chaillu, Viking Age, vol. 1.
Lang, History of Scotland, vol. 2.
Campbell, Puritan in Holland, vol. 2.
History of the 26th Mass. Regiment.
Bigelow, Life of Samuel Tilden.
Documentary History of N. Y., odd vols.
Documents Relating to Colonial History of N. Y., odd vols. after 10.
Freeland, Manufacture of Soaps.

Charles E. Merrill Co., 44 E. 23d St., N. Y. [*Cash.*]

Riker's Annals of Newtown.

Geo. D. Mischke, 66 Beaver St., N. Y.

Nast's Illustrations to Pickwick.
British Wolf Hunter, 1859.
Burnand's True History Sandford and Merton.
Punch's Gun and Rod.

S. S. Moore & Co., Charleston, W. Va.

Dodge's Short Method in Arithmetic.

Morris Book Shop, 104 So. Wabash Ave., Chicago, Ill. [*Cash.*]

Illinois, Reynolds's My Own Times.
Illinois, Reynold's Reminiscences.
McGaffey, Sonnets to a Wife, poems.
Seymour Hayden, Harrington.
Histon, 34th Ohio Infantry.

National Baptist Publishing Board, 523 2d Ave., N., Nashville, Tenn.

Analysis of the Bible. Pub. by Edward W. Campton.

N. Y. Society Library, 109 University Place, N. Y.

Viele, Topographical Map of N. Y. City, 1865.

John J. Newbegin, 315 Sutter St., San Francisco, Cal.

Villani's Chronicle, trans. by R. E. Selfe and ed. by Phil. H. Wickstead.
African Knights' Entertainments, by Dawson.
Delight Makers, by Vanderlain.
Stoddard's Lectures, 14 or 15 vols.
Baker's Guide to the Best Fiction.
Smith's Dictionaries of Classical Biography, Mythology and Antiquities, entire series.
Books on California and San Francisco.
Wright's Shakespeare, 40 vols.
First edition of Tower of London.
Kelmscott Press books.
Doves Press books.
Tamerlain, Poe.
Paumnok Whitman.

W. W. Nisbet, 12 S. Broadway, St. Louis, Mo.

Ferrera, The Greatness and Decline of Rome.
Moliere, The Miser.

H. G. Noel, 304 N. 4th St., St. Louis, Mo.

D. B. Edward, History of Texas.
J. Gregg, Commerce of the Prairies.
Capt. Porter's Cruise to Pacific, Frigate Essex.
Rubaiyat, Vedder, illus.
H. Paulding, Cruise Dolphin to Pacific.

Old Book Shop, 104 S. Broadway, Los Angeles, Cal.

Fuller, Wisdom of the Ages.
Jules Verne, any o. p.
Shelley, any on or relating to.
Lossing, Field Book, 1812.
Historical Sketches U. S. Army. H. M.
Sprague, Florida War.
Wilcox, Mexican War.

Old Corner Book Store, 27 Bromfield St., Boston, Mass.

Murdock, Notes on Electricity and Magnetism. Macmillan.
Inventions of Printing, by Theo. de Vinne. Pub. Dodd, Mead & Co.

BOOKS WANTED.—*Continued.*

E. H. Otting, Warren, O.

Harper's Weekly, Jan.-June, 1874.
Same; odd vols. in 50s and 60s.

T. H. Payne & Co., Chattanooga, Tenn.

Boynton's Chickamauga and Chattanooga National Military Park.

Pierce & Zahn, 1537 Arapahoe St., Denver, Colo.

Life and Works of Paul L. Dunbar.
Cyclopedia of Commerce, Accountancy and Business Administration, 10 vols. Pub. American School of Correspondence.

Presbyterian Board of Pub., 328 Wabash Ave., Chicago, Ill.

Finlay, History of Greece, ed. by Tozer. Oxford, 1877.

Public Library, Schenectady, N. Y.

O'Callaghan, Documents Relating to Colonial Hist. of State of N. Y., vols. 8, 12, 14, 15.

Raymer's Old Book Store, Seattle, Wash.

Ancient Mysteries.
Apples of New York.
Chadman's Cyclopedia of Law.
Cæsar's Column, paper.
Century, biographical vol.

Peter Reilly, 133 N. 13th St., Phila., Pa.

Felon's Track, paper.
Coal Waste Commission, 1893.
Trall's Water Cure for the Million.
Ridge, Health and Disease.

W. S. Ripley, Jr., Bookseller, 40 Emerson St., Wakefield, Mass.

R. H. Angier, Military, Small Arms and Ammunition. London, 1902.
Seaton, From Cadet to Colonel.
Wirt, Gerrare, Bibliography of Guns and Shooting. London, 1895.

A. M. Robertson, 222 Stockton St., San Francisco, Cal.

Report of Chicago Vice Commission, issued by clergymen, lawyers, etc.

Robson & Adee, 309 State St., Schenectady, N. Y.

New International Encyclopedia.
Isabel Clarendon, Gissing.
Workers in the Dawn, Gissing.
Story of My Life, Sims.
1408, a novel.
Cosmopolitan, July, 1910.
Saturday Evening Post, May 16, 1908; Oct. 17, 1908; Aug. 15-22, 1908; Nov. 7, 1909; Apr. 10, 1909.

Philip Roeder, 616 Locust St., St. Louis, Mo.

Down the Orinoco in a Canoe, by Perz Triana.
Dry Fly Entomology, Halford.
Life of Lord Russell, by Barry O'Brien.

J. Rosenbaum, 8 Bible House, N. Y.

Life of Henry J. Raymond, former editor N. Y. *Times*.

St Paul Book and Stationery Co., St. Paul, Minn.

Strindberg's On the Open Sea.

John E. Scopes, 53 Maiden Lane, Albany, N. Y.

Paulding, The Book of St. Nicholas.
Adventures of a Gold Finder, 1850.
Kelly, Excursion to California, 1851.
Headley, Second War with England.
Frost, American Naval Biography.

Scranton Wetmore & Co., Rochester, N. Y.

Colton's Delectable Mountains.
Ridpath's History of World.
Beacon Lights of History.

Charles Scribner's Sons, 153 Fifth Ave., N. Y.

Galton, National Inheritance.
Pennell, Jos., Modern Illustrations.
Wagner, Leopold, Modern Political Orations.
Foley, J. N., Songs with Silver Linings.
Kellor, F. A., Out of Work.
Cassa, Taxation.
Brough, W., National Law of Money.
Miller, H. A., Money and Bi-metalism.
Zenker, E. V., Anarchism.

Charles Scribner's Sons.—*Continued.*

Sumner, W. C., Hist. of Protection in the U. S.
Cook, Method of Teaching the Novel.
Ely, R. T., Labor Movement in America.
Hobson, J. A., Social Problems.
Newman, Spanish and English Dictionary.
Thomas, Augustus, Arizona.
Meadows, F. C., New Spanish and English Dictionary.
Cleshman, Principles of Education Applied to Art.
Remington, Bunch of Buskins.
Remington, Drawings.
Baireuth, Margravine, Memoirs, 1887.
Prime, Along New Eng. Roads.
Wiggin, K. D., First eds.
Montaigne, Essays I., Tudor trans.
Greenaway, Kate, Mother Goose.
Lee, V., Renaissance Fancies, 1st Eng. ed.
Doughty, Cents of U. S.
Mercer, Johnston County War, Wyoming.
Cantant, History of Wyoming.
Howard, Tony the Maid.
Cartwright, Julia, Beatrice d'Este, old ed.
Walworth, Hyde Genealogy.
Langlois and Seignobos, Study of History.
Grant, Jack in the Bush.
Merchants Signals of Port of N. Y., 1860.
Waugh, Little Chics.
Belgrave Magazine, Sept., 1884.
Manuscript Transmitted from St. Helena. Murray, 1817.
Ptolemy, Geography. Leipzig, 1845.
Freeman, Thirty Years in Rockland Co.
Thompson, History of Rockland Co.
Cobbe, History of Ramapo.
Nautical Magazine and Naval Journal, 6 vols.
Siege of York in 1781, by Revolutionary officer.

Shepard Book Co., Salt Lake City, Utah

Arnold's Pearls of the Faith.
Utah Laws, any session.
Laws of any Western State, any session.

R. E. Sherwood, 48 Maiden Lane, N. Y.

Hornaday, Campfire in Desert and Lava.
The Call to Arms, by H. Seton Karr.
Field Museum of Natural History, quote any publications of.
The Book of Scottish Poems, 1878, ed., Ross. Edinburgh Pub. Co., London.
Chimmie Fadden, Tounsend. Dodd.
The Poets and Poetry of Ireland. A. M. William Osgood & Co., 1881.
Romantic Adventures of a Milkmaid, Thomas Hardy.
Wallace, Malay Archipelago.
Apples of N. Y., vol. 1, will pay $2.50.
Birds of California, Birds of Colorado, quote all bird books.
Bendire, Life Histories N. A. Birds, pt. 1, wrappers.

Rev. E. L. Shettles, Cameron, Texas.

Poems of Henry Timrod, Haynes ed., 1873.
Southern Literary Messenger, odd vols.
Southern Review, odd vols.
Anything on Southern life and literature.

A. E. Simerly, 9-10 Law Bldg., Baltimore, Md.

Am. and Eng. Ency. Law, 1st ed., 31 vols.
Vols. 39-45, inc., and 50-70, inc., L. R. A.
Md. Laws, any session prior 1811.

M. B. Slocum, 38 Winter St, Fall River, Mass. [*Cash.*]

Jennings, Hargrave, The Rosicrucians. London, '70.
Larned, Hist. Windham Co., Conn., vol. 2, shp.
Davis, Memoirs of A. Burr, vol. 2, blk. cl.

A. H. Smythe, 43 S. High St., Columbus, O.

Proceedings Amer. Bar Assoc., vols. 1 to 7.
Master Knot of Human Fate.
Peloubet's Notes for 1911.

Geo. W. Sparger, 1412 Eutaw Pl., Baltimore, Md.

Atlantic Reporter, vols. 29, 30, 31, 32, 34, 35, 36, 60, 62, 64, any.
Northeastern Reporter, vols. 73, 74.
N. Y. Appeals Reports, 79, 80, 81, 82, 83, 84, 92, 94, 95, 96, 98, any.
Mass. Reports, 119 to 138 inclusive.

Speyer & Peters, Medical Booksellers, Berlin, N. W. 7, Germany.

Harris, Introd. to Study of Philos.
Journal of Philos., Psychol. and Scient. Methods, vols. 1, 2.

BOOKS WANTED.—Continued.

P. Stammer, 123 East 23d St., N. Y.

The Pander and Their White Slaves.

G. E. Stechert & Co., 151 W. 25th St., N. Y.

Am. Jl. Intern. Law, vol. 3, no. 1, Jan., '09.
Nat. Municipal League Proc., 1905-6.
Wallace, Man's Place in Universe.
Griffin, Chem. of Paper Making.
New Shakespeare, vol. 9, no. 1.
Wirt, British Spy.
Baldwin, Flush Times in Alabama.
Psychological Bulletin, vol. 2, no. 4.
Psychological Review, vol. 12, nos. 2 and 3.
Proc. Amer. Pharm. Assn., 1898 to 1907.
Lovett, Address to Working Class, 1840.
Tyng, Uniting Manual Labor, etc., 1830.
Bucke, Walt Whitman. McKay.
Boon, Whitman's Ideal Democracy.
Coggeshall, Poets and Poetry of West.
Donaldson, Walt Whitman. Harper.
Ellis, Works of Anna Bradstreet.
Hopkinson, Miscell. Essays and Writings, 3 vols.
Howell, Suburban Sketches. Harper.
Hutchinson, Diary and Letters, 2 vols. H. M.
Sargent, Loyalist Poetry of Revolution.
Seilhamer, Hist. Amer. Theatre, 3 vols.
Stansbury and Odell, Loyal Verses, 1860.
Stillis, Life of John Dickinson. Lippincott.
Tyler, Three Men of Letters. Putnam.
Whitman, Complete Writings, 10 v. Putnam.
In Re Walt Whitman ed., Traubel.
Wigglesworth, Day of Doom, ed. Dean.
Winthrop, Some Old Puritan Love Letters.
Positive Med. Agents. Am. Chem. Inst.
Howard, Phys. of Artistic Singing.
Amer. Practice of Surgery, 8 vols. Wood.
Jay, Correspondence, 4 vols.
King, Rufus, Life and Correspondence, 6 vols.
Dickinson, Writings, ed. Ford, 4 vols.

John Sterling, Watertown, N. Y.

Christine McNab, by S. McNaughton. Pub. by Thomas Nelson & Sons. Two copies.

W. K. Stewart Co., Indianapolis, Ind.

Wm. Bell Scott's Poems. Longmans, 1875.

W. F. Stowe, 167 Clinton Ave., Kingston, N. Y.

Books on Birds.
Compilation of Official Records of the Union and Confederate Armies, odd vols. or complete set, hf black mor. Pub. by the U. S. Gov't.
Good Genealogy.
Town and County Histories of N. Y. State.

Strawbridge & Clothier, Philadelphia, Pa.

The Father, J. A. Stundberg. Luce.
Old English Furniture, Fenn and Wylie. Scribner.

J. F. Stuart, 256 S. 52d St., Phila., Pa.

Doctor Dee, Ainsworth.
Private Chivalry, Lynde.
Camors, Feuillet.
At Close Range, F. H. Smith.

E. H. Stuck, 130A Washington Ave., Scranton, Pa.

Kiepert's Atlas Antiquus.

Taylor's Book Shop, 3518 Franklin Ave., St. Louis, Mo.

Session Acts and Statutes of Missouri before 1836.
Howard's History of 124th Ill. Volunteer Infantry.
Catalogs of early Americana.

The Thomson-Pitt Book Co., 947 8th Ave., N. Y.

Greek Grammar, Union College, 1806-7.
Miss Revenal's Conversion from Secession to Loyalty, by De Forest.
Carter, Harrison, Race with the Sun.
Godfrey, Commander-in-Chief's Guards.
Ruttenber's Defenses and Obstructions of Hudson River.
Ruttenber's Flags of U. S.
Salt of the Earth.
Records of Dawson Family.
Peg Woffington, 1st ed.
Dumas, Man—Woman. Phila., 1873.
Burton's Catullus.
Saltus, Book of Jade.
Underwood, Poems.
Brown, History of New York Stage, 3 vols.
Danby, Dr. Phillips.

Toronto Antiquarian Book Co., 307 Yonge St., Toronto, Can.

Dictionary of Dates. Not Hadyns.
How to Identify Chinese Porcelain, Hodgson.
Chinese Art, Bushnell.

C. L. Traver, Trenton, N. J [*Cash.*]

De Witt's Java. J. B. Lippincott.
Edgar, Sea Kings and Naval Heroes.
All Among the Light Houses.
Stewart, Education of Catholic Girls.

C. W. Treat, Box 250, Chattanooga, Tenn.

Ridpath, History of the World.
Am. Book Prices Current, 1909.
Crockett Almanacs.
Texas Almanacs.
Ten Years in Oregon.
Swan, Northwest Coast.
Summerfield, Desperadoes of Southwest.
Greeley, Overland Journey.
Parker's Oregon Tour, 1838.
James Hall, Harpe's Head, and other 1st eds.
Dealers please note change of address, and send early copies of all catalogues as issued.

Otto Ulbrich Co., 386 Main St., Buffalo, N. Y

Reading Character from Handwriting, H. Von Hogan.
Scientific Lectures, Chas. Kingsley.

University of Oregon Library, Eugene, Ore.

Biological Bulletin, vol. 1, no. 1.
Elementary School Teacher, April, 1904.
Hazlitt, Pedagogical Sunday School.
Stoddard Lectures.

D. Van Nostrand Co., 23 Murray St., N. Y.

Houston's Electricity in Every Day Life, 3 vols., the 3d one especially being desired.

Vaughan & Morrill Co., 926 Pacific Ave., Tacoma, Wash.

From Nowhere to North Pole, by Tom Hood, can use 6 copies, any ed.

T. B. Ventres, 286 Livingston St., Brooklyn, N. Y.

2 copies Deeds Daring Blue and Gray.

John Wanamaker, New York.

Sir Joshua Reynolds, Newnes Art Library, 2d hand copy.
Life of Beaconsfield, by Froude. Pub. Harper.
Life and Times of Sargeant Smith Prentiss, by Shields. Pub. Lippincott.
Hereditary Genius, by Galton.
Dead Souls, Gogol.
History of the World, 40 vol., cloth. Pub. by Collier.

John Wanamaker, Philadelphia.

Kitchen Garden, book set to music, Emily Huntington, 1893.
Rise and Fall of the Southern Confederacy, by Jefferson Davis.

G. F. Warfield & Co., Hartford, Conn.

Captain Shay's Rivers. Little, Brown & Co.
Mrs. Randall's Book of Elocution.

M. J. Whaley, 430 Fifth Ave., N. Y. [*Cash.*]

Mrs. Drummond's Vocation.

Thomas Whittaker, 2 Bible House, N. Y.

The Lutanists of St. Jacobs

Wilder's Old Curiosity Shop, Saratoga Springs, N. Y. [*Cash.*]

Dunklee's Burning Royalton, Vt. Boston, 1906.
Child's Gaz. Windham Co., Vt. Syracuse, 1884.
Vt. Hist. Soc. Program, spec. meeting, Rutland, Aug. 20-21, 1868.
M. J. Francisco's works on Municipal Ownership, Lighting, etc.
Merrill's Sketches, Hist. Bennington, Vt. Cambridge, 1908.
Epitaphs of Church Yard in Castleton, Vt.
Thompson's Gaut Gurley. Boston, 1857.

Alfred Williams & Co., Raleigh, N. C.

Geikie, Life and Works of Christ, 2 vols., revised. 2d hand, print must be good.

The H. W. Wilson Co., Minneapolis, Minn.

Am. Mag., Je., Jl., '95; Feb., Oct., '96; Jan., Feb., Apr., '97; Mar., Apr., May, '98; Jl., Aug., Sept., '98.
Atlantic, Nov., Dec., '57; Mar., Apr., May, Je., Aug., Nov., '58; May, '59; Aug., Sept., Oct., '60.

BOOKS WANTED.—*Continued.*

The H. W. Wilson Co.—*Continued.*

Chautauquan, vols. 1, 2, 3, Jl., Sept., '98; Feb., Mar., '99; Oct., Nov., '00; Jan., Feb., Mar., '01.
Cosmo, Apr., '91; Jl., '93; Sept., '09; May, '10.
Everybody's, Dec., '99; Jl., Sept., '00; Sept., Oct., '01
Forum, Apr., May, Je., Jl., Aug., Nov., '86; Je., Jl., Aug., Sept., Oct., '87; Je., '88; May, '89.

Woodward & Lothrop, Washington, D. C.

First Men in the Moon, by H. G. Wells.
Encyclopædia of Fabrics.
Wool Carder's Vade Mecum.
Social England, by Traill, 6 vols., old ed. Putnam.

Worley's Book Store, Longmont, Colo.

Japan and Its Arts, by Huysh, will pay $5 if in good condition.

Ye Booke and Arte Shoppe, 3100 Broadway, N. Y.

Seilhamer, G., History of the American Theatre, 1749-1797.
Brown, Col. T. Allston, A History of the N. Y. Stage; History of the American Stage.
Dr. Dorin's History of the Drama.

BOOKS FOR SALE

John Heise, Syracuse, N. Y.

Mailing list of 1600 active book buyers, typewritten, price $7.50.

A. Kristoffersen, 1542 E. 57th St., Chicago, Ill.

Mark Twain, Innocents Abroad, 1st ed. Hartford, 1869.
Longfellow, Three Books of Song, 1st ed. Osgood, 1872.
Harriet B. Stowe, Pink and White Tyranny, 1st ed. Boston, 1871.
Mrs. Phelps, The Gates Between, 1st ed.
Ten Years in Wall Street. Hartford, 1871.
Arius, the Libyan. Appleton, 1884.

Whitney & Grimwood, Colorado Springs, Colo.

Breeches Bible, 1589, splendid condition, original covers, with brass ornaments. What will you give?

The H. W. Wilson Co., Minneapolis, Minn.

Country Life in America, vols. 1 to 16, unbound, good condition, $20.

HELP WANTED.

TRAVELING salesman wanted to carry a line of fast selling books on commission. Address J. S. OGILVIE PUB CO., 57 Rose St., New York.

EXPERIENCED travelling salesman wanted January 1 for principal cities east and west. Liberal salary. Address P. S. C., care PUBLISHERS' WEEKLY, New York.

EMPLOYMENT BUREAU (Booksellers' League of New York). Employers in need of help; assistants seeking situations, apply to C. E. BONNELL, Manager, 587 Madison Ave., New York.

SALESMAN—Old established house, publishing general line, will have opening January 1, 1912. Territory: New York City and large cities East and Middle West. State salary expected. All communications considered confidential. Address A B C., care PUBLISHERS' WEEKLY, New York.

WANTED—Young man with general knowledge of the wholesale and retail school and text book business, to act as field agent for the publishers who are developing a line of texts used by schools and colleges. One thoroughly familiar with all modern methods of approaching educators, school boards, libraries, etc. State experience and salary expected. Address C. J. O., care PUBLISHERS' WEEKLY, New York.

SITUATIONS WANTED.

COLLEGE MAN, employed two years as college librarian, one year as correspondent in large publishing house, desires position with publishing house, inside or outside. Address M. O., care PUBLISHERS' WEEKLY, New York.

AMBITIOUS young man (Christian), twenty-three years of age, desires to make a change. Has had present position of responsibility with large publishing house for over five years. Offers from Pacific coast would be considered. Address AMBITION, care PUBLISHERS' WEEKLY, New York.

PUBLISHERS' manager, 10 years' general practical experience, books and magazines—sales, advertising, manufacturing, editorial, office, etc.; 32 years old; college graduate. Salary expected $2500 Chicago or middle west preferred. Address R. J. V., care PUBLISHERS' WEEKLY, New York.

SALESMAN desires to make a change; thoroughly acquainted with the booktrade from coast to coast. Now covering the large cities in the United States. Also understands the manufacturing. Would like to connect with some well-known publishing house. Address T. Y. K., care PUBLISHERS' WEEKLY, New York.

TYPEWRITING.

LITERARY TYPEWRITING for publishers and authors my specialty. Particular regard for punctuation, spelling, etc. Transcript correct and complete, ready for the printer. No job too large, none too small. Rates moderate. M. MESSINGER, 19-21 West 44th St., New York; telephone 3806 Bryant.

SPECIAL NOTICES.

CATALOG just issued of Rare Old Medical, Alchemical and Oriental Books. Old prints. Collection of old portraits in oil of famous doctors, including William Harvey, Thomas Willis, Richard Morton, Robert Fludd, William Gilbert, John Dee, Thomas Linacre, Richard Mead attending Sir Isaac Newton, etc. Liberal terms to trade. Catalogs post free. OPPENHEIM & Co., 174 Fulham Road, London, S. W., England.

FIRST EDITIONS OF MODERN AUTHORS,

including Dickens, Thackeray, Lever, Ainsworth, Stevenson, Jefferies, Hardy. Books illustrated by G. and R. Cruikshank, Phiz, Rowlandson, Leech, etc. The larges, and Choicest Collection offered for Sale in the world. Catalogues issued and sent post free on application. Books bought.—**WALTER T. SPENCER, 27 New Oxford St., W.C., London, England**

RARE BOOKS

We can supply the rare books and prints you want. Let us send you 150 classified catalogs. When in Europe, call and see us in Munich.
Over a million books and prints in stock.
Always send your wants to
The Ludwig Rosenthal Antiquarian Book-Store
Hildegardstr. 14, Munich, Lenbachplatz 6, Germany
Founded 1859 CABLES: LUDROS, MUNICH

DALTON
ON
AUCTION BRIDGE
$1.00 NET
Liberal discounts to dealers only
WYCIL & CO., New York

REPORTS INVITED OF
OLD BOOKS ON CEYLON
Such as Knox's Ceylon, Baldaeu's Ceylon, &c., &c., &c.
A. B. de ZOYSA
De Zoysa's Buildings, **Colombo, Ceylon**

C. F. LIBBIE & CO.

Book and Art Auctioneers

597 Washington Street BOSTON, MASS.

OUR new Art Gallery and Book Salesroom is one of the finest in the country, being brilliantly lighted and especially fitted for Exhibitions and Auction Sales of BOOKS, AUTOGRAPHS, ENGRAVINGS, OIL PAINTINGS, WATER COLORS OR PRIVATE COLLECTIONS OF ANY KIND.

Arrangements can be made for **SPECIAL AUCTION SALES** of Antique Furniture or Fine Household Furnishings for the Settlement of Valuable Estates by Executors and Administrators.

Boston is the Best Market in the United States

We give prompt, careful and impartial attention to the interest of consignors. We use our best efforts to secure the highest price for goods consigned, confident that with the advantage of long experience in the Book and Auction Business, in addition to an extensive acquaintance with buyers in all parts of the United States, business entrusted to us will be transacted in a satisfactory manner.

PRIVATE COLLECTIONS OF ANY KIND ACCURATELY CATALOGUED AND SOLD

Libraries Appraised for Probate or Insurance *Private Libraries Catalogued*

Established 1878

BOOKS.—All out-of-print books supplied, no matter on what subject. Write us. We can get you any book ever published. Please state wants. When in England call and see our 50,000 rare books. BAKER'S GREAT BOOKSHOP, 14-16 John Bright Street, Birmingham, England.

(ESTABLISHED 1868)

C. D. CAZENOVE & SON

Solicit Agency Business from American Publishers and Booksellers

Miscellaneous orders for Books and Periodicals handled economically and promptly. Shipping and forwarding attended to.

26 Henrietta St., Covent Garden, London, England

CABLES: EIKON, LONDON.

Accuracy. Promptness. Reliability.

KAY PRINTING HOUSE,

66-68 CENTRE STREET,

Telephone 1553 Worth. NEW YORK.

Estimates Promptly Furnished.

Printers to THE PUBLISHERS' WEEKLY

Send your "Wants" to

WILLIAM R. JENKINS CO.

851-853 Sixth Ave. (Cor. 48th St.) **New York**

FRENCH SPANISH, ITALIAN, GERMAN AND OTHER FOREIGN **BOOKS**

MEDICAL books and works concerning HORSES, CATTLE, DOGS and other Domestic Animals

Catalogues on Application

HOW TO BECOME A CITIZEN OF THE UNITED STATES OF AMERICA. By C. KALLMEYER, Ph.D. Most comprehensive. Explains in detail requirements of new Naturalization Act, every question applicants may be asked, exposition of form of government, rights of citizens here and abroad, etc. Of value to all citizens. 122 pages—88 in English and 34 in German. Cloth $1.00 net.

It may be ordered directly from us or through your Wholesale house.

A money maker for you. List in your catalog

CHAS. KALLMEYER PUB. CO., 205 E. 45th St., N.Y.

PRINTING

of all kinds, plain and colored, also engraving and embossing, in any quantity, promptly attended to at the closest possible prices. We can refer to the largest banks, the largest manufacturing concerns, publishers and others in the United States. We shall take pleasure in having you call, or if it suits your convenience, to call on you. Drop us a line.

ANDREW H. KELLOGG

409 PEARL STREET, NEW YORK

Telephone: 3640 Beekman

Reference List of New Publications

Recorded in OCTOBER, 1911

This Reference List enters the books recorded during the month under (1) *author, in* **Clarendon** *type, anonymous books having* **Clarendon** *type for the first word;* (2) *title in* Roman; (3) *subject-heading in* SMALL CAPS; (4) *name of series in Italics. The figures in parentheses are not the imprint date, but refer to the date of "The Publishers' Weekly" in which full title entry will be found. When month only is given in parentheses this is the original entry and title will not be found in Weekly Record.*

A colon after initial designates the most usual given name, as: A: Augustus; B: Benjamin; C: Charles; D: David; E: Edward; F: Frederick; G: George; H: Henry; I: Isaac; J: John; L: Louis; N: Nicholas; P: Peter; R: Richard; S: Samuel; T: Thomas; W: William.

For books received sizes are given in CAPS, *books not received sizes are given in Roman numerals,* 4°, 8°, *etc. Prices are added except when not supplied by publisher or obtainable only on specific request. Where not specified the binding is cloth.*

A certain Samaritan. Richelsen, J: $1. Broadway.

Abbot, C: Greeley.
The sun; with numerous illustrations. N. Y., Appleton, '11. (O21) c. 24+447 p. D. $2.50 n.

Abbott, Lyman, D.D.
My four anchors; what we know in the realm of religion. Bost., Pilgrim, '11. (O21) c. 40 p. por. D. bds., 50 c. n.

Abdû El-Yezdî, Hâjî.
The Kasîdah of Hâjî Abdû El-Yezdî; tr. and annotated by his friend and pupil, F. B. (Sir R: F. Burton). Bost., Ball Pub., '11. (O21) 128 p. T. bds., 50 c. n.

Abe and Mawruss. Glass, M. $1.20, fixed. Doubleday, Page.

Absorption refrigerating machine. Voorhees, G. T. $2. Nickerson & Collins Co.

ACCIDENTS.
Pittsburgh. Carnegie Library. Industrial accidents; a select list of books. 25 c. Carnegie Lib., (Pittsburgh.)
See also Railroads.

Across the latitudes. Wilson, J: F. $1.25 n. Little. Brown.

ACTORS AND ACTRESSES.
Janis, E. Star for a night. $1 n. W: Rickey & Co.

Adams, C: Fs.
Studies military and diplomatic, 1775-1865. N. Y., Macmillan, '11. (O21) c. 5+424 p. O. $2.50 n.

Adams, Franklin P.
Tobogganning on Parnassus. Garden City, N. Y., Doubleday, Page, '11. (O7) c. '05-'11. 12+142 p. D. 50 c., fixed.

Adams, S: Hopkins.
Average Jones; il. by M. Leone Bracker. Indianapolis, Bobbs-Merrill, ['11.] (O21) c. 345 p. D. $1.25 n.

Adams, W: F:
James Hosmer, Cambridge, 1635, settled in Concord, Massachusetts, soon after. Springfield, Mass., W: F: Adams, '11. (O) c. 27-63 p. il. pors. 8°, $2.

ADDERSTONGUE FAMILY.
See Ferns.

Addington, Keene H., ed.
See Illinois. Notes on repts.

Admiral's little secretary. Gould, E. L. $1. Penn Pub.

Adrian Savage. Harrison, *Mrs.* M. S. K. $1.35 n. Harper.

Adventures of young Maverick. White, H. $1. Maverick Press.

ADVERTISING.
Concerning a literature which compels action. Lord & Thomas.

AERIAL NAVIGATION.
Collins, F. A. Second boy's book of model aeroplanes. $1.20 n. Century Co.
Langley, S: P. *and* C: M. Memoir on mechanical flight. pt. 1, 1887 to 1896; pt. 2, 1897 to 1903. $2.50; $2.25. Smithsonian Inst.
Zahm, A. F. Aërial navigation. $3 n. Appleton.

Aeroplane boys ser. See Lamar, Ashton.

Aesop.
Aesop's fables; il. by E. Boyd Smith. N. Y., Century Co., '11. (O14) c. 12+172 p. O. $2 n.
Aesop's fables; ed. by Harrison Weir. N. Y., Dutton, '11. (O7) 8°, (Struwelpeter ser.) bds., 50 c.

Africa. Nassau, R. H. (Priv. pr.) Allen, Lane & Scott.

AGRICULTURE.
Babcock, E. B., *and* Stebbins, C: A. Elem. school agriculture. 25 c. Macmillan.
Bessey, C: E., *and others.* New elementary agriculture. (6 p. bibl.) 60 c. Univ. Pub., (Chic.)
Carver, T: N. Principles of rural economics. (7 p. bibl.) $1.30. Ginn.
Cato, M. P. Farm management. (Priv. pr.) F. Harrison.
Farrar, H. A. Year of agriculture in a rural Vermont high school. 25 c. Middlebury Coll.
Yoakum, B: F. High cost of marketing. gratis. B: F. Yoakum.

AIR BRAKES.
Complete air brake examination questions. $2. Drake.

ALAMO (The), San Antonio, Tex.
Zavala, A. de. Story of the siege and fall of the Alamo. 25 c. A. de Zavala.

ALASKA.
Brooks, A. H., *and* Prindle, L: M. Mount McKinley region, Alaska. Gov. Pr. Off.
Judson, K. B., *comp. and ed.* Myths and legends of Alaska. $1.50 n. McClurg.
Sheldon, C: Wilderness of the upper Yukon. $3 n. Scribner.

Albright, Evelyn May.
Descriptive writing. N. Y., Macmillan, '11. (O14) c. 9+275 p. D. $1.25 n.

Alden, Arth.
See Knipe, Emilie Benson.

Aldin, Cecil C: Windsor.
Field babies. N. Y., [Doran, '11.] (O28) no paging, il. (partly in col.) Q. bds., $1.25.
The red puppy book. N. Y., [Doran, '11.] (O28) no paging, il. (partly in col.) sq. O. (Black and white ser.) bds., 75 c.
Rough and Tumble. N. Y., Doran, '11. (O28) no paging. il. (partly in col.) sq. Q. $2 n.

Alexander, J: L., ed.
Boy training; an interpretation of the principles that underlie symmetrical boy development; introd. by Ernest Thompson Seton. N. Y., Assn. Press, '11. (O14) c. 16+200 p. 16°, 75 c.

ALFALFA.
Folmer, H: D. Alfalfa on Wildwood farm. $1. Nitschke Bros.

All the world loves a quarrel. Kittredge, D. W., *comp.* 45 c. n. Marwich & Co.

Allen, J: Robins.
Notes on heating and ventilation. 3d ed. Chic., Domestic Engineering Co., [49-53 N. Jefferson St.,] '11. (O21) c. 6+227 p. il. 8°, $2.50.

ALLHALLOWS BARKING CHURCH, London, Eng.
Pennsylvania Society. Allhallows Barking and the memorial to William Penn. (Priv. pr.) Penn. Soc.

Alpine plants of Europe. Thompson, H. S. $3 n. Dutton.

ALPS (The).
Freeston, C: L. Highroads of the Alps. $3 n. Scribner.

ALTERNATING CURRENTS.
Patterson, G: W. Revolving vectors with special application to alternating current phenomena. $1 n. Macmillan.

Alvira. Ruben, E: $1.35. Central Literary Pub.

Alys-all-alone. Macdonald, U. $1.50. L. C. Page.

America the beautiful. Bates, K. L. $1.25 n. Crowell.

American and English annot. cases.; (W: M. McKinney and H. Noyes Greene, eds.) v. 20. Northport, N. Y., E: Thompson & Co., '11. (O) c. O. shp., $5.

American decisions; notes. v. 11. San Francisco, Bancroft-Whitney; Rochester, N. Y., Lawyers' Co-op. Pub., '11. (O) c. O. $6.50.

American dramatist. Moses, M. J. $2.50 n. Little, Brown.

American education and American citizenship. Morey, W: C. (Not for sale.) W: C. Morey.

American federal state. Ashley, R. L. $2 n. Macmillan.

American Federation of Teachers of the Mathematical and the Natural Sciences.
Bibliography of science teaching; comp. by a committee of the American Federation of Teachers of the Mathematical and the Natural Sciences. Wash., D. C., Gov. Pr. Off., '11. (O) 27 p. 8°, (U. S., Bu. of Education.)

American political ideals viewed from the standpoint of universal history. Fiske, J: $1.50. Houghton Mifflin.

American railroad builder. Pearson, H: G. $1.25 n. Houghton Mifflin.

American Railway Engineering Association.
Conventional signs for use on topographical right-of-way and track maps and structural plans. [Chic., Am. Ry. Engineering Assn., '11.] (O) c. 11 p. il. 8°, 25 c.
Manual; ed. of 1911. Chic., Am. R'way Engineering Assn., ['11.] (O7) c. 477 p. il. tabs., (partly fold.,) diagrs., (partly fold.,) 8°, $2.50.
Specifications for plain and reinforced concrete and steel reinforcement; recommended practice for designing reinforced concrete structures. [Chic., Am. Ry. Engineering Assn., '11.] (O) c. 11 p. il. 8°, 25 c.

American School of Correspondence.
Cyclopedia of applied electricity; a general reference work on direct-current generators and motors, storage batteries, electric wiring, electrical measurements, electric lighting, electric railways, power stations, power transmission, alternating-current machinery, telephony, telegraphy, etc.; prepared by a corps of electrical experts, engineers and designers of the highest professional standing; il. with over 2000 engravings. In 7 v. Chic., Am. Sch. of Corr., '11. (O14) pors. pls. diagrs., 8°, $19.80.

Americana (The); a universal reference library, comprising the arts and sciences, literature, history, biography, geography, commerce, etc., of the world; editor-in-chief: F: Converse Beach; managing editor: G: Edn. Rines, assisted by more than one thousand of the most eminent scholars and authorities in America; issued under the editorial supervision of the *Scientific American.* 20 v. N. Y., Scientific American, [361 Broadway, '11.] (O14) c. il. pls. (partly col., partly double) pors. maps, (partly fold.,) plans, charts, diagrs., 4°, ea., $8.

Americana (The). Supplement; a comprehensive record of the latest knowledge and progress of the world; comp. by the editorial staff of the Americana, assisted by expert authorities. 2 v. [N. Y.,] Scientific American, '11. (O14) pls. pors. 4°, ea., $8.

AMUSEMENTS.
Woodhouse, M. Drawing room games and amusements. 50 c. Dutton.

Amyrault, Justine.
Manuel des dames. Bost., Strecker Press, '11. (O) c. 75 p. 12°, 50 c.

An accidental honeymoon. Potter, D: $1.35 n. Lippincott.

ANATOMY.
Quain, J. *and Sir* R: Elements of anatomy. In 4 v. v. 1, $3 n.; v. 3, pt. 1, $3.50 n.; pt. 2, $3 n. Longmans.

Andersen, Hans Christian.
Hans Andersen's fairy tales; il. by Maria L. Kirk. Phil., Lippincott, '11. (O14) c. 8°, $1.50.

—, and Riddle, Ursula.
The snow queen. N. Y., Dutton, '11. (O7) 8°, (Struwelpeter ser.) bds., 50 c.

Anderson, Rev. Galusha.
When neighbors were neighbors; a story of love and life in olden days. Bost., Lothrop, L. & S., ['11.] (O21) c. 6+355 p. il. D. $1.20 n.

ANDERSONVILLE, Ga.
Chipman, N. P. Tragedy of Andersonville. $2. G: W. Ficks.

ANDES MOUNTAINS.
Larden, W. Argentine plains and Andine glaciers. $3.75 n. Scribner.

Andrews, Mary Raymond Shipman, [Mrs. W: Shankland Andrews.]
The courage of the common place. N. Y., Scribner, '11. (O7) 82 p. front. D. bds., 50 c. n.

Andrews, Mrs. W: Shankland.
See Andrews, Mary Raymond Shipman.

"Angell, Norman," pseud.
See Lane, Ralph Norman Angell.

Animal story series. N. Y. Doran, '11. (O28) il. in col. F. bds., ea., 40 c.
Contents: A cat from Persia; A cow from the country; A lion from Africa.

ANIMALS.
Finn, F. Wild beasts of the world. $3.75 n. Stokes.
Robinson, H. P. Distinguished animals. $1.50 n. Lippincott.

Annals of the parish. Galt, J: $1.75 n. McClurg.

Anonymous confession. Lawson, W. E. 50 c. n. Pilgrim.

ANTIQUITIES.
See Archæology.

Arabian (The) nights; selected and retold for children by Gladys Davidson; with many il. in colour and in black-and-white by Helen Stratton. Bost., Caldwell. ['11.] (O28) 352 p. O. $1.50 n.

ARBITRATION (*international*).
Carnegie, A. League of Peace. 5 c. N. Y. Peace Soc.
Taft, W: H. Addresses on arbitration. Gov. Pr. Off.
Wilson, G: G. International justice. 10 c. Am. Bapt. Publication Soc.

ARCHAEOLOGY.
Morris, J: E., *and* Jordan, H. Introd. to the study of local hist. and antiquities. $2 n. Dutton.

ARCHITECTURE.
Briggs, R. A. Essentials of a country house. $3 n. Scribner.
Godfrey, W. H. Hist. of architecture in London. $3 n. Scribner.
Inexpensive homes of individuality. 75 c. McBride, Winston & Co.
Tristam, W. O. Moated houses. $3.75 n. Dodd, Mead.
Willmott, E. English house design. $4.50. Scribner.

ARCTIC REGIONS.
Cook, F: A. My attainment of the pole. $3. Polar Pub.
Lindsay, D: M. Voyage to the Arctic in the whaler "Aurora." $2. Estes.

ARGENTINE REPUBLIC.
Larden, W. Argentine plains and Andine glaciers. $3.75 n. Scribner.

Arias, Harmodio
The Panama Canal; a study in international law and diplomacy. [N. Y., Scribner, imported,] '11. (O21) 14+188 p. O. (Studies in economics and political science; ed. by W. Pember Reeves.) $4.20 n.

ARITHMETIC.
Clute, G. H., *and* Moore, E. R. Ready reckoner for grain buyers. 50 c. Moore & Clute.
Darnell, W. O. Modern calculator of dues and assessments for secret societies and clubs. $2. R. Ray.
Hdbk. of instruction for operators of Burroughs visible Pike model adding and listing machines. Detroit, Mich., Burroughs Adding Machine Co., '11. (O) c. 76 p. il. 12°, 50 c.
Jones, D: R. Course of study in formal arithmetic and teachers' hdbk. 2 v. ea., 30 c. State Normal Sch.

ARIZONA.
Tarr, R. S., *and* McMurry, F. M. New geography, Arizona. 25 c. n. Macmillan.
Wickersham, G: W. New states and constitutions. Gov. Pr. Off.

ARKANSAS.
Reynolds, J: H. Makers of Arkansas history. 65 c. Silver, Burdett.

Arkwright, Ruth.
Brownikins and other fancies; music by J. Wilson; pictures by C: Robinson. N. Y., Stokes, ['11.] (O7) 81 p. Q. bds., $1.50.

ARMENIAN LANGUAGE.
Yeran, E: A. Armenian-English conversation. $1.50. Yeran Press.

Armsby, H: Prentiss.
Nutritive value of the nonprotein of feeding stuffs. Wash., D. C., Gov. Pr. Off., '11. (O) 49 p. 8, (U. S., Dept. of Agriculture, Bu. of Animal Industry, bull.)

ARMSTRONG, Samuel Chapman.
Carter, F. General Armstrong's life and work. (Priv. pr.) Hampton Normal Agric. Inst.

Arnot, Allen.
The Dempsey diamonds. N. Y., J: Lane, '11. (O7) 328 p. D. $1.25 n.

Around the galley store. Wallace, F: W: gratis. Stamford Foundry Co.

ARRAN (Island of), Scotland.
Macbride, M. Arran of the bens, the glens, and the brave. $1.75 n. McClurg.

Art of selling. Sheldon, A. F: $1.25. Sheldon Univ.

Art of the Vienna galleries. Preyer, D: C. $2 n. L. C. Page.

ARTHUR, *King.*
Sommer, H. O., *ed.* Vulgate version of the Arthurian romances. $5. Carnegie Inst.

As I remember. Gouverneur, M. C. $2 n. Appleton.

As to polo. Forbes, W: C. (Priv. pr.) Metropolitan Press.

"Ascott, Rob. Hope," pseud.
See Moncrieff, Ascott Rob. Hope.

Ashley, Clarence Degrand.
Law of contracts. Bost., Little, Brown, '11. (O) 27+310 p. 8°, $3 n.

Ashley, Roscoe Lewis.
The American federal state; its historical development, government and policies. Rev. ed. N. Y., Macmillan, '11. (O14) c. 46+629 p. 12°, $2 n.

Askins, C:
Wing and trap shooting; il. with diagrams. N. Y., Outing Pub., '11. (O28) c. '10-'11. 168 p. D. (Outing handbooks.) 70 c.

Aston, Ja.
See Burgess, C: F:

ASTRONOMY.
Baikie, J. Peeps at science. 75 c. n. Macmillan.
United States Naval Observatory. Miscellaneous astronomical papers. Gov. Pr. Off.

At my window. Johnstone, R. A. 80 c. n. Stokes.

Atkins, F: A.
Life worth while; a volume of inspiration for young men. N. Y. and Chic., Revell, '11. (O7) c. 12°, 75 c. n.

Atkinson, W: Walker, ["Yogi Ramacharaka," pseud.]
The mastery of being; a study of the ultimate principle of reality, and the practical application thereof. Holyoke, Mass., E. Towne Co., '11. (O14) c. 196 p. por. D. $1.

ATLANTIS.
Steiner, R. Submerged continents of Atlantis and Lemuria, their hist. and civilization. $1. Rajput Press.

ATLASES.
Rand, McNally & Co.'s new imperial atlas of the world. $1.75. Rand, McNally.

Atlee, B: C.
Thaddeus Stevens and slavery; [read before the Lancaster County Historical Society, June 2, 1911.] Lancaster, Pa., [Lancaster Co. Hist. Soc.,] '11. (O) 167-188 p. 8°, 25 c.

Attaque (L') du moulin. Zola, E. 20 c.; 25 c. Longmans.

Audel's answers on automobiles. Booth, C: E. $1.50. T. Audel & Co.

Augustine, St.
The confession of St. Augustine, Bishop of Hippo; tr. by E. B. Pusey. N. Y., Dutton, '11. (O7) 6+336 p. il. in col. 12°, $3 n.

Authority of might and right. Huizinga, A. v. C. P. 50 c. Sherman, French.

AUTHORS.
Bennett, E. A. Truth about an author. $1 n. Doran.

AUTHORSHIP.
Albright, E. M. Descriptive writing. $1.25 n. Macmillan.
Maxcy, C. L. Rhetorical principles of narration. $1.25. Houghton Mifflin.

Autobiography of an elderly woman. Bost., Houghton Mifflin, '11. (O7) c. 269 p. D. $1.25.

Automobile emergency and repair manual; manual of information to meet every conceivable automobile emergency. N. Y., Nat. Illustrating Co., '11. (O) c. 6+61 p. il. 12°, 50 c.

AUTOMOBILES.
Booth, C: E., *and others.* Audel's answers on automobiles. $1.50. T. Audel & Co.
Kempton, W: D., *comp.* Hanauer road book. $1. Hanauer Automobile Co.
Minnesota automobile guide book. $1.50. Virtue Pr.

AUTOPSY.
Zeit, F. R. Autopsy protocols. 75 c. Medical Bk. Co.

Average Jones. Adams, S: H. $1.25 n. Bobbs-Merrill.

Aylsworth, W: Prince.
The growing miracle; a practical study of Hebrew prophecy. Bethany, Neb., Reporter Pub., '11. (O21) c. 7-11+222 p. 12°, $1.

Ayscough, J:, pseud.
Hurdcott. St. Louis, Herder, '11. (O14) c. 19+376 p. 12°, $1.50.

Babcock, Ernest Brown, and Stebbins, C: Adelbert.
Elementary school agriculture; a teacher's manual to accompany Hilgard and Osterhout's "Agriculture for schools of the Pacific slope." N. Y., Macmillan, '11. (O14) c. 65 p. il. 12°, 25 c.

"Back home." Phillips, C: J. M. 50 c. Popp & Hogan.

BACTERIA.
Shepard, H. H. Bacteria in food. 15 c. Flanagan.

Bad case. Newlin, O. A. 35 c. Findlay Coll. Press.

Baikie, Rev. Ja.
Peeps at science: the heavens. N. Y., Macmillan, '11. (O14) c. 4+96 p. il. 12°, 75 c. n.

Bailey, H: Turner.
The victorious surrender. Bost., Pilgrim, '11. (O21) c. 32 p. D. pap., 25 c., in envelope.

Bain, C: W.
See Howe, G:

Baird, Jean Katherine.
The heir of Barachah. Cin., Monfort & Co., [422 Elm St.,] '11. (O21) c. 164 p. 12°, $1.

Baker, Mrs. Etta Anthony.
Fairmount girls in school and camp; il. by Maud Tousey. Bost., Little, Brown, '11. (O14) c. 371 p. D. (Fairmount girls ser.) $1.50.

Baker, G: H:
Instruction for locomotive fuel economy; economical firing, economical boiler-feeding, economical use of steam. Brooklyn, N. Y., G: H: Baker, [227 Monroe St.,] '11. (O21) c. 125 p. il. diagrs., 12°, $1.

Baldry, Alfr. Lys.
Picture titles for painters and photographers; chosen from the literature of Great Britain and America. N. Y., J: Lane, '11. (O7) 284 p. D. pap., 50 c. n.

Baldwin, May.
Teddy and Lily's adventures; with 6 coloured il. by W. H. C. Groome. Phil., Lippincott, ['11.] (O28) 317 p. D. $1.50.

Ball, Fs. K.
See Blaisdell, Alb. F.

Ballads of the shore. Butts, A. C. $1.25. J. W. Pratt Co.

BANGERTER, Friedrich.
King, E. L., *ed.* Bangerter's inventions; his marvelous time clock. $1. McConnell Pr.

BANKS AND BANKING.
United States. National Monetary Commission. Publications; Sept. 1, 1911. Wash., D. C., '11. (O) 31 p. 8°.

Bannan, Theresa, M.D.
Pioneer Irish of Onondaga (about 1776-1847). N. Y., Putnam, '11. (O7) c. 12+333 p. O. $2 n.

BAPTIST CHURCH.
Jones, W: R. The Baptists. 50 c. W: R. Jones.

BAR.
See Lawyers.

Barbour, Ralph H:
Finkler's field; a story of school and baseball. N. Y., Appleton, '11. (O14) c. 7+226 p. pls. D. $1.25.

Barclay, Mrs. Florence Louisa Charlesworth.
The following of the star; a romance. N. Y., Putnam, '11. (O14) c. 7+426 p. D. $1.35 n.

Bargain book. Jerningham, C: E: W. $2.50 n. Warne.

Barham, R: Harris, ["Thomas Ingoldsby," pseud.]
The Ingoldsby legends; or, mirth and marvels; with il. in color by H. G. Theaker. [N. Y., Macmillan,] '11. (O21) 13+546 p. O. $2 n.

Barnes, Abel Tuttle.
Ancestors and descendants of Capt. Benjamin Barnes and Charles Curtiss of Granville, Mass., 1636-1910. Sharon, Mass., [A. T. Barnes,] '11. (O) 8+127 p. il. pors. 8°, $2; pap., $1.

Barnes, J: Sanford, ed.
The logs of the "Serapis"—"Alliance"—"Ariel," under the command of John Paul Jones, 1779-1780; with extracts from public documents, unpublished letters and narratives, and illustrated with reproductions of scarce prints; ed. by J: S. Barnes. N. Y., Naval Hist. Soc. '11. (O14) c. 44+138 p. por. facsims., pls. 4°, (Naval Hist. Soc. pubs.) $10. (300 copies.)

BARNES FAMILY.
See Genealogies.

Barratt, Norris S.
Barratt's chapel and Methodism; historical address delivered before 43d Wilmington Annual Conference, at Asbury Methodist Episcopal Church, Wilmington, Delaware, on Friday, March 17th, 1911. Wilmington, Del., Hist. Soc. of Del., '11. (O) 3+3-62 p. il. pls. pors. facsims., 8°, (Historical Soc. of Delaware; papers.) 50 c.

Barrett, W: Alex.
English church composers. New ed. N. Y., Scribner, [imported,] '11. (O21) 7+179 p. por. D. $1 n.

Barrie, Ja. Matthew.
Peter and Wendy; il. by F. D. Bedford. N. Y., Scribner, ['11.] (O28) c. 7+267 p. O. $1.50 n.

Barrows, Mary Minerva, ed.
The value of contentment; introd. by Mary E. Wilkins. Bost., Caldwell, ['11.] (O7) c. 12+205 p. O. $1.50, boxed.

Barton, Edn. H:
Analytical mechanics; comprising the kinetics and statics of solids and fluids. N. Y., Longmans, '11. (O14) 20+535 p. diagrs., tabs., O. $3 n.

Barus, Carl.
The production of elliptic interferences in relation to interferometry. Wash., D. C., Carnegie Inst., '11. (O7) 6+77 p. Q. (Carnegie Inst. pubs.) pap., $1.25.

Bate, J: Pawley.
An elementary account of the Declaration of London, 1909, and some kindred matters. N. Y., Longmans, '11. (O28) 79 p. Q. pap., 40 c. n.

Bates, E. S.
Touring in 1600; a study in the development of travel as a means of education; with il. from contemporary sources. Bost., Houghton Mifflin, '11. (O7) c. 14+418 p. (17 p. bibl.) O. $3 n.

Bates, Katharine Lee.
America the beautiful. N. Y., Crowell, ['11.] (O28) c. 12+305 p. D. $1.25 n.

BATES FAMILY.
See Genealogies: Deacon, E:

Battling the bighorn. Lamar, A. 60 c. Reilly & B.

Baumbach, Rudolf.
Der schwiegersohn, und andere erzählungen; ed., with introds., notes, exercises, and vocab., by E: Manley. Chic., Scott, Foresman, ['11.] (O14) c. 7-224 p. 12°, (Lake German classics.) 50 c.

BAXTER, George.
Lewis, C. T. Picture printer of the 19th century. $6 n. Lippincott.

Beach, E: Latimer.
Roger Paulding, apprentice seaman; il. by Fk. T. Merrill. Phil., Penn Pub., '11. (O21) c. 355 p. D. $1.20 n.

BEACH-LA-MAR.
Churchill, W: Beach-la-mar; the jargon or trade speech of the western Pacific. 50 c. Carnegie Inst.

BEAD WORK.
White, W. S. Beautiful art of making rose beads. $1. W. S. White.

BEALL, John Yates.
Markens, I: President Lincoln and the case of John Y. Beall. $3. I: Markens.

Bean, Charley.
Boy's life in the West. Rexburg, Id., [C. Bean, '11.] (O) 125 p. pls. 16°, 75 c.

Beard, Dan. Carter.
Boat-building and boating; with many il. by the author. N. Y., Scribner, '11. (O7) c. 8+190 p. O. $1 n.

Beasley's Christmas party. Tarkington, N. B. $1 n. Harper.

Beattie, C: Stuart.
Fraternity's job. [Chic., Bentley, Murray & Co.,] '11. (O) c. 5-29 p. 8°, 25 c.

Beattie, W: Renwick.
Frames as a factor in truck growing. Wash., D. C., Gov. Pr. Off., '11. (O) 29 p. il. 8°, (U. S. Dept. of Agriculture; farmers' bull.)

Beau ideal ser. of birthday books. 3 v. Bost., Caldwell, '11. (O28) S. ea., 75 c. n., boxed; lambskin, $1.25 n., boxed; velvet cf., $2 n., boxed.
Contents: Emerson birthday book; Shakespeare birthday book; Tennyson birthday book.

Beautiful art of making rose beads. White, W. S. $1. W. S. White.

Beautiful Britain. il. 8°, 75 c. n. Macmillan.
—Home. Windsor and Eton.—Cambridge.—Canterbury—English lakes.—Romance of London.
—Howe. The Thames.
—Mitton. Isle of Wight.
—Morris. Channel Islands.—Isle of Man.—North Wales.

BEAUTY (*personal*).
Amyrault, J. Manuel des dames. 50 c. Strecker Press.
Cummings, W: L. Modern formulary. $3. Physicians Drug News Co.
Secord, J: M. Household hints. 25 c. J: M. Secord.

Beauty of self-control. Miller, J. R. $1 n. Crowell.

BECKER Co., Minn.
Standard atlas of Becker County, Minnesota. $15. G. A. Ogle & Co.

Beebe, Minnie Mason.
A French grammar for schools and colleges. N. Y., Ives-Butler Co., [31 E. 27th St., R. 60,] '11. (O21) c. 405 p. 12°, $1.10.

Beeson, E: W:
Port Sunlight; the model village of England; a collection of photographs. N. Y., Agricultural Bk. Pub., [31 E. 12th St., '11.] (O14) c. 45 p. pl. plan, 4°, $4.

Beetham, Bentley.
Photography for bird-lovers; a practical guide; with photographic plates. [N. Y., Scribner, imported,] '11. (O21) 126 p. O. $1.75 n.

BEETHOVEN, Ludwig v.
Days with the great composers—Beethoven, Mendelssohn, Schubert. $1.50 n. Doran.
Rudall, H. A. Beethoven. $1 n. Scribner.

Begbie, Harold.
The cage. N. Y., Doran, '11. (O28) c. 312 p. D. $1.20 n.

Behind Turkish lattices. Jenkins, H. D. $1.50 n. Lippincott.

Beith, Ian Hay.
See Hay, Ian, *pseud.*

Believing years. Pearson, E. L. $1.25 n. Macmillan.

Bellamy, W:
Broken words; a fifth century of charades. Bost., Houghton Mifflin, '11. (O7) c. no paging, S. $1 n.

Bellflower ser. 6 v. N. Y., Doran, '11. (O28) front. Ff. bds., ea., 15 c., in envelope.
Contents: Mother-o'-pearl; Bellflowers blue; Little Blue Pinny; Little Finger; Rainbow gold; Princess Pusskin.

Belloc, Hilaire, [i.e., Jos. Hilaire Pierre.]
The old road; [from Hampshire to the Straits of Dover.] Phil., Lippincott, '11. (O14) c. 296 p. 8°, $2 n.

Belmont book. Farley, *Mrs.* A. $1.25 n. Dutton.

Benjamin, R. M., and Messing, A. J., comps.
Cases on the American law of contract. Indianapolis, Bobbs-Merrill, '11. (O) c. O. $4.50.

Benner, Raymond Calvin.
Fractionation of the yttrium earths by means of the succinates; thesis. Madison, Wis., [Univ. of Wis.,] '10, ['11.] (O) 21 p. O. (Univ. of Wis. bull., Science ser.)

Bennet, Rob. Ames.
Out of the primitive; with il. in color by Allen T. True. Chic., McClurg, '11. (O21) c. 378 p. O. $1.35 n.

Bennett, Enoch Arnold.
Hilda Lessways. N. Y., Dutton, '11. (O21) c. 6+533 p. D. $1.50 n.
The truth about an author. New ed., with preface. N. Y., Doran, '11. (O21) c. 154 p. D. $1 n.
Whom God hath joined. N. Y., Doran, ['11.] (O28) 396 p. D. $1.20 n.

Benson, Father Rob. Hugh.
The dawn of all. St. Louis, Herder, '11. (O21) 6+423 p. 8°, $1.50.

Benton, Josiah H:
Warning out in New England, 1656-1817. Bost., W. B. Clarke Co., '11. (O28) c. 131 p. Q. bds., $3.

Bergen, Jos. Young, and Caldwell, Otis W:
Practical botany. Bost., Ginn, ['11.] (O21) c. 7+545 p. D. $1.30.

Berkey, C: P:
Geology of the New York City (Catskill) aqueduct; studies in applied geolgoy covering problems encountered in explorations along the line of the aqueduct from the Catskill Mountains to New York City. Albany, N. Y., [N. Y. Educ. Dept.,] '11. (O14) 283 p. il. pls. maps, diagrs., O. (N. Y. State Museum, bull.) $1; pap., 75 c.

Berry, S. S.
Notes on some cephalopods in the collection of the University of California. Berkeley, Cal., Univ. of Cal., '11. (O) 301+310 p. Q. (Univ. of Cal. pubs.; Zoology.) pap., 10 c.

Bessey, C: E., and others.
New elementary agriculture; elem. text book dealing with the problems of the farm. 9th ed. Chic., University Pub., '11. (O) 18+209 p. (6 p. bibl.) il. 12°, 60 c.

Bettany, Lewis.
See Jerningham, C: E: Wynne.

Betty Wales decides. Warde, M. $1.25. Penn Pub.

BEVERAGES.
Secord, J: M. Household hints. 25 c. J: M. Secord.

Bible.
Biblical quotations; provides quickly an apt Bible quotation to fit any human experience; [comp.] by J: H. Bechtel. Phil., Penn Pub., '11. (O21) c. 180 p. T. 50 c.

Bible. New Testament.
Rules for right living and right conduct from the teachings of Jesus Christ. Bost., Sherman, French, ['11.] (O7) 50 p. S. bds., 50 c.

BIBLE.

Chadwick, J: W., *and others.* Women of the Bible. $1 n. Harper.

Cruden, A. Complete concordance to the Holy Scriptures of the Old and New Testaments. $1.25 n. Platt & P.

Godbey, W: B. Bible theology. $1.50. God's Revivalist Off.

Jarvis, G: M. Twentieth century interpretation of the Bible. $1.50. G: M. Jarvis.

Ottman, F. C. God's oath; a study of an unfulfilled promise of God. $1.25 n. Doran.

Raymont, T: Use of the Bible in the education of the young. $1.25 n. Longmans.

Richardson, N. E., *ed.* Religion of modern manhood; masculine topics for men's Bible classes. 50 c. n. Eaton & M.

O. T., Psalms: Lawson, W. E. An anonymous confession (Fifty-first Psalm). 50 c. n. Pilgrim.

O. T., Psalms: Syrian shepherd's Psalm. 50 c. n. Stokes.

N. T., Epistles: Nourse, E: E. Epistles of Paul. 60 c. Y. W. C. A.

N. T., John: Edmunds, A. J. Buddhist texts quoted as Scripture by the Gospel of John. 50 c. Innes & Son.

Bible picture books. 2 v. Bost., Caldwell, '11. (O28) il. in col. Q. ea., bds., $1.

Contents: **Haskell, *Mrs.* L., Stories from the Bible, Stories from the life of Christ.**

Big book of fairy tales. Jerrold, W. C., *ed.* $2.50. Caldwell.

Bigham, Madge A.

Within the silver moon; a modern fairy tale; with il. by Eliz. Otis. Bost., Little, Brown, '11. (O7) c. 249 p. D. $1.25.

Binyon, Lawrence.

The flight of the dragon; an essay on the theory and practice of art in China and Japan. N. Y., Dutton, '11. (O14) 112 p. 16°. (Wisdom of the East ser.) 60 c. n.

Biographia epistolares. *See* Coleridge, S: Taylor.

BIOGRAPHY.

Coleridge, S: T. Biographia epistolares. (351 p. bibl.) 2 v. ea., $1 n. Macmillan.

BIOLOGY.

Dastre, J. A. F. Life and death. $1.50 n. Scribner.

BIRDS.

Burroughs, J: Bird stories. 60 c. Houghton Mifflin.

BIRTHDAY BOOKS.

Beau ideal ser. of birthday books. 3 v. ea., 75 c. n.; $1.25 n.; $2 n. Caldwell.

Caldwell's new birthday books. 11 v. ea., 50 c.; $1; $2. Caldwell.

Bishop, W: Warner.

Library of Congress. Chic., A. L. A. Pub. Bd., '11. (O) 15 p. 12°, 10 c.

Black, S: C:, D.D.

Building a working church. N. Y. and Chic., Revell, '11. (O7) c. $1.25 n.

Black and White ser. il. O. Doran.

—Aldin. Red puppy book. 75 c.

Black Beauty. *See* Sewell, Anna.

Blackbird family. McFee, *Mrs.* I. N. C. 60 c. A. Flanagan.

Blackmer, Rollin Clinton.

Sexual jurisprudence. St. Louis, Philmar Co., '11. (O) c. 9-98 p 8°, $1.50.

BLACKSMITHING.

Holmström, J: G., *and* Holford, H: American blacksmithing, toolsmiths' and steelworkers' manual. $4. Sears, Roebuck & Co.

Blackwell, Rob. Emory.

Function and the future of the small college in the South. Nashville, Tenn., Bd. of Educ., M. E. Ch., So., ['11.] (O) 16 p. 12°, pap., gratis.

Blair of Balaklava. Lynn, E. S. $1.50. Lippincott.

Blaisdell, Alb. F., and Ball, Fs. K.

The American history story-book; with il. by Fk. T. Merrill. Bost., Little, Brown, '11. (O7) c. 7+136 p. D. 75 c.

Blake, Stacey, and others.

This year's book for boys. N. Y., Doran, '11. (O28) 208 p. il. Q. $1.50 n.

Blake, W:

Marriage of Heaven and Hell, and A song of liberty; ed., with an introd., by Fs. G. Stokes. N. Y., Dutton, '11. (O7) 80 p. D. $1.25.

Blakely, W: Addison, ed.

Legislative—executive—judicial: American state papers bearing on Sunday legislation. Rev. and enl. ed.; annot. by W: Addison Blakely; rev. ed., ed. by Willard Allen Colcord; foreword by T: M. Cooley. Wash., D. C., Religious Liberty Assn., '11. (O) c. 800 p. 8°, $1.25.

Blanchard, Amy Ella.

The four Corners at college. Phil., Jacobs, ['11.] (O21) c. 352 p. il. D. (Corner ser.) $1.50.

Blauvelt, Mary Taylor.

In Cambridge Backs. Bost., Sherman, French, '11. (O7) c. 186 p. O. $1.20.

Bleekman, G:

The story of slate and the slate industry. [Harrisburg, Pa., Telegraph Pr., '11.] (O14) c. 5-92 p. il. plans, 16°, $1.

Blew book. Wind, A., *pseud.* 50 c. n. Ball Pub.

Blind who see. Van Saanen, M. L. $1. Century Co.

Bliss, W. F.

History in the elementary schools, methods, course of study, bibliographies. N. Y., Am. Book Co., ['11.] (O14) c. 214 p. D. 80 c.

BLOOD.

Hunt, R., *and* Taveneau, R. de M. Effect of a number of derivatives of choline and analogous compounds on the blood-pressure. Gov. Pr. Off.

Bloomfield, Meyer.

The vocational guidance of youth; with an introd. by Paul H. Hanus. Bost., Houghton Mifflin, '11. (O7) c. 12+123 p. (4 p. bibl.) D. (Riverside educational monographs.) 60 c.

Boas, Franz.
The mind of primitive man; a course of lectures delivered before the Lowell Institute, Boston, Mass., and the National University of Mexico, 1910-1911. N. Y., Macmillan, '11. (O14) c. 10+294 p. (16 p. bibl.) D. $1.50 n.

BOATS.
Beard, D. C. Boat-building and boating. $1 n. Scribner.
How to build a viper. 25 c. Rudder Pub.

Bob Knight's diary on a farm. Smith, C. C. $1.50. Dutton.

Bodin, J: Elof.
Truth and reality; an introd. to the theory of knowledge. N. Y., Macmillan, '11. (O21) c. 9+334 p. O. $1.75 n.

Bohn, Fk.
See Haywood, W: D.
Bohn libraries. 12°. Macmillan.
—Coleridge. Biographia epistolares. 2 v. ea., $1 n.

"Bonehill, Captain Ralph," pseud.
See Stratemeyer, E:

BONES.
Shenton, E: W. H. Disease in bone and its detection by the X-rays. $1.60 n. Macmillan.

BONHAM FAMILY.
See Genealogies: Smith, E. L.

BONIFACE VIII., *Pope.*
Tosti, L., *conte.* Hist. of Pope Baniface VIII. $2. Christian Press Assn. Pub.

Bonnet, Thdr.
The regenerators; a study of the graft prosecution of San Francisco. San Francisco, Pacific Pr., [88 First St.,] '11. (O28) c. 10+251 p. D. $1.50 n.

Bonvin, Ludwig.
Sursum corda; Katholisches gesang- und- gebetbuch mit deutschen und englischen texte. St. Louis, Herder, '11. (O) c. 9+224 p. 12°, 50 c.

Book of courage. Dawson, W: J. $1.25 n. Revell.

Book of entrées. Hill, *Mrs.* J. M. $1.50 n. Little, Brown.

Book of love. Haines, J. D., *comp.* $1.25. Barse & H.

Book of love. Ransome, A., *comp.* $2.50 n. Stokes.

Book of nursery rhymes. Houghton, E. E. 50 c. Dutton.

Book (The) of woman's power; with an introd. by Ida M. Tarbell, and il. by E. R. Lee Thayer. N. Y., Macmillan, '11. (O14) c. 14+285 p. S. (Friendly lib.) $1.25 n.

BOOKKEEPING.
Cost keeping short cuts; prep. from experiences in many lines of business. Detroit, Mich., Burroughs Adding Machine Co., '11. (O) c. 190 p. il. por. 12°, 50 c.
Rowe, H. M. Bookkeeping and accountancy. $1.50. H. M. Rowe Co.
Soulé, G: New science and practice of accounts. $4. G: Soulé.

BOOKS AND READING.
Children's bookcase. v. 5-12. ea., 50 c. n. Doran.
Hough, L. H. Lure of books. 25 c. n. Eaton & M.

BOOKS AND READING.—*Continued.*
Indiana. State Board of Education. Suggestions for high school libraries. Supt. Public Instruction.
Scott, T., *ed.* Friendship of books. $1.25 n. Macmillan.
Wisconsin. Dept. of Eucation. List of books for high school libraries in the state of Wisconsin. 10 c. C. P. Cary.

Booth, C: Edn., ["Gideon Harris," pseud.,] and others.
Audels answers on automobiles, for owners, operators, repairmen; including chapters on the storage battery, electric vehicles, motor cycles, overhauling the car, etc.; fully il. and indexed. N. Y., T. Audel & Co., [63 Fifth Ave.,] '12, ['11.] (O14) c. 16+17-476 p. il. 12°, $1.50.

BOOTS.
See Shoes.

Border boys with the Mexican rangers. Deering, F. B. 50 c. Hurst.

BOTANY.
Bergen, J. Y., *and* Caldwell, O. W: Pract. botany. $1.30. Ginn.
Hervey, E. W. Flora of New Bedford and the shores of Buzzards Bay. $1: 75 c. H. S. Hutchinson & Co.
Outdoor pursuits. $1.25. Fur News Pub.
Thompson, H. S. Alpine plants of Europe. $3 n. Dutton.
Ward, J: J. Life histories of familiar plants. $1.25 n. Cassell.

Bovine tuberculosis. Howland, G: T. (Priv. pr.) Waters Press.

Bowles, Ja. Ten Broeck.
See Davis, G: Jacob.

Boy scouts and the army air-ship. Payson, H. 50 c. Hurst.

Boy Scouts of America.
The official handbook for boys. N. Y., Boy Scouts of Am., 200 Fifth Ave., '11. (O7) c. 400 p. il. D. pap., 25 c.

Boy's life in the west. Bean, C. 75 c. C. Bean.

BOYS.
Alexander, J: L., *ed.* Boy training. 75 c. Assn. Press.

BRACES.
See Roofs.

Bradford, Ernest Smith.
Comparison of the forms of commission government in cities. [Wash., D. C., E. S. Bradford, '11.] (O) 37 p. 8°, pap., 35 c.

Bradley, I: S:
A bibliography of Wisconsin's participation in the war between the states, based upon material contained in the Wisconsin Historical Library. [Madison,] Wis., Wis. Hist. Comm., '11. (O14) c. 9+42 p. 8°, (Wis. Hist. Comm.; original papers.) $1.

Brand, C: J:
Crop plants for paper making. Wash., D. C., Gov. Pr. Off., '11. (O) 20 p. il. 8°, (U. S., Dept. of Agriculture, Bu. of Plant Industry, cir.)

Brandt, C: E:, ["Scrapple," pseud.]
How to succeed in life as vividly explained by Scrapple [*pseud.*] to his son Nicodemus. v. 1. Cumberland, Md., Progressive Bk. Co., ['11.] (O) c. il. 8°, 25 c.

Braun, Oscar.
Wir Deutsch-Amerikander. Cin., S. Rosenthal & Co., '11. (O) c. 112 p. 12°, $1.

Brazil, Angela.
The nicest girl in the school; a story of school life; il. by Arth. A. Dixon. Bost., Caldwell, ['11.] (O28) 256 p. D. (Caldwell's girls' lib.) $1.25.

Breeding farm animals. Marshall, F: R. $1.50. Breeders' Gazette.

Brevior synopsis theologiae moralis et pastoralis. Tanquerey, A. $1.50 n. Benziger.

Briggs, Le Baron R.
Girls and education. Bost., Houghton Mifflin, '11. (O21) c. 162 p. D. $1 n.

Briggs, R. A.
The essentials of a country house. N. Y., Scribner, [imported, '11.] (O21) 12+88 p. O. $3 n.

Brighteyes ser. 3 v. [N. Y., Doran, '11.] (O28) front. Tt. bds., ea., 25 c., in envelope.
Contents: The story of Ferdinand Flop; The story of Gertie Goose; Tale of Teddy Brighteyes.

BRITISH MUSEUM, London.
Shelley, H: C: British Museum. $4. L. C Page.

Broadfoot, S. Kenneth.
Motors, secondary batteries, measuring instruments and switchgear. N. Y., Van Nostrand, '11. (O14) 96 p. figs. S. (Electrical installation manuals.) 75 c. n.

BROADWAY, New York City.
Kerfoot, J. B. Broadway. $2 n. Houghton Mifflin.

Broken bondage. Brown, N. K. $1.50. Roxburgh Pub.

Broken words. Bellamy, W: $1 n. Houghton Mifflin.

Brooke, C. F. Tucker.
The Tudor drama; a history of English national drama to the retirement of Shakespeare. Bost., Houghton Mifflin, ['11.] (O7) c. 12+461 p. pls. D. $1.50.

Brookes, Leonard Elliott.
The practical gas and oil engine handbook; a manual of useful information on the care, maintenance and repair of gas and oil engines. Chic., Drake, ['11.] (O21) c. 192 p. il. 12°, $1.

Brooks, Alfr. Hulse, and Prindle, L: Marcus.
Mount McKinley region, Alaska, by Alfr. H. Brooks; with descriptions of the igneous rocks and of the Bonnifield and antischna districts, by L. M. Prindle. Wash., D. C., Gov. Pr. Off., '11. (O) 234 p. il. fold. tab., f°, (U. S., Dept. of the Interior, U. S. Geolog. Survey; professional pap.)

Brooks, J: Pascal.
Reinforced concrete, mechanics and elementary design. N. Y., McGraw-Hill, '11. (O7) 220 p. il. 8°, $2 n.

Brown, Alice.
The one-footed fairy and other stories. Bost., Houghton Mifflin, '11. (O14) c. 182 p. pls. O. $1.25 n.

Brown, Christian H:, comp.
State board examinations, questions and answers; [specially comp. for the guidance and instruction of candidates for examination before optometry boards and for optical students generally.] Phil., Keystone Pub., '11. (O) c. 9-169 p. il. 4°, $1.

Brown, Demetra Vaka, [Mrs. Kenneth Kenneth-Brown.]
The shadow of Islam; with il. by E. Pollak-Ottendorff. Bost., Houghton Mifflin, '11. (O14) c. 315 p. D. $1.25 n.

Brown, Ethel C.
The So-and-so family. N. Y., Dutton, '11. (O14) 136 p. il. 16°, bds., $1.25.

Brown, Frederic Kenyon, ["Al Priddy," pseud.]
Through the mill, the life of a mill-boy; il. by Wladyslaw T. Benda. Bost., Pilgrim, ['11.] (O7) 11+289 p. O. $1.35 n.

Brown, Garrett.
American fairy tales. St. Louis, J. Mulligan Pub., ['11.] (O14) c. 132 p. col. il. col. pls. 8°, $1.50.

Brown, Guy W., ed.
See Nebraska. Comp. statutes.

Brown, Julia.
The enchanted peacock, and other stories; with pictures by Lucy Fitch Perkins. N. Y. and Chic., Rand, McNally, ['11.] (O28) c. 136 p. O. $1.25.

Brown, Kenneth Kenneth-.
Two boys in a gyrocar; the story of a New York to Paris motor race; il. by Wallace Goldsmith. Bost., Houghton Mifflin, '11. (O21) c. 9+309 p. D. $1.20 n.

Brown, Mrs. Kenneth Kenneth-.
See Brown, Demetra Vaka.

Brown, Nancy Keen.
A broken bondage. Bost., Roxburgh Pub., ['11.] (O14) c. 311 p. pls. 8°, $1.50.

Brown, Sanford Miller.
Gospel in nature; or, God's demonstration. Kansas City, Mo., Western Bapt. Pub., '11. (O) c. 152 p. 12°, $1.

Brown, Zaidee M.
Direction for the librarian of a small library. Rev. ed. [Chic., A. L. A. Pub. Bd.,] '11. (O) 31 p. 8°, 10 c.

Brown University Library.
Handbook of the John Hay library in Brown University, Providence, Rhode Island. Providence, R. I., Brown Univ. Lib., '11. (O) 19 p. il. 8°, pap., gratis.

Brownikins and other fancies. Arkwright, R. $1.50. Stokes.

BROWNING, Robert.
Days with the English poets—Tennyson, Browning, Byron, $1.50 n. Doran.

BROWNING, Robert *and* Elizabeth Barrett.
Whiting, L. The Brownings. $2.50 n. Little, Brown.

Bruce, H: Addington Bayley.
Scientific mental healing. Bost., Little, Brown, '11. (O7) c. 8+258 p. D. $1.50 n.

Brundage, E: J., ed.
See Chicago code of 1911.

Brüschweiler-Wilhelm, J.
Benjamin Franklin; tr. from the German by G: P. Upton; with 4 illustrations. Chic., McClurg, '11. (O7) c. 138 p. S. (Life stories for young people; tr. by G: Putnam Upton.) 50 c. n.

Bryan, Elmer Burritt.
Fundamental facts for the teacher. Bost., Silver, Burdett, ['11.] (O21) c. 111 p. 8°, $1.25.

Bryant, Delmar DeForest.
The light of life; or, the mastery of death. Bost., Sun Center Pub., '11. (O28) c. 5-8+165 p. O. $2.50.

Bryant, E: A., comp.
On life's highway; a book for graduates who have received their equipment and are beginning their journey. N. Y., Crowell, ['11.] (O14) c. 14+311 p. front. D. $1 n., boxed.

Bryce, Ja.
Government of British cities; address before the City Club of New York, March 8, 1911. [N. Y., City Club of N. Y., '11.] (O) 34 p. 8°, gratis.

Bucher, Caleb Horst.
Pract. punctuation. Phil., Peirce Sch., '11. (O) c. 65 p. 12°, 25 c.

Buchner, E: Franklin.
Psychological progress in 1910. [Lancaster, Pa., Psychological Review, '11.] (O) 10 p. 8°, 25 c.

Buck, Jirah Dewey.
Mystic masonry; or, the symbols of freemasonry and the greater mysteries of antiquity. 1st Indo-American ed. 5th reg. ed. Chic., Indo-Am. Bk. Co., '11. (O) c. 5-40+41-280 p. por. pls. 12°, (Supp. harmonic ser.) $1.

Buckley, J. P.
Modern dental materia medica, pharmacology and therapeutics, including the practical application of drugs and remedies in the treatment of disease. 3d ed., rev. and enl. Phil., Blakiston, '11. (O) c. 13+395 p. il. 8°, $2.50 n.

BUDDHA AND BUDDHISM.
Edmunds, A. J. Buddhist texts quoted as Scripture by the Gospel of John. 50 c. Innes & Son.
Jinarajadasa, C. Christ and Buddha. 50 c.; 75 c. Rajput Press.

Budgett, Mrs. Sidney.
See Dejeans, Eliz.

Buffum, D:
The horse, his breeding, care and use. N. Y., Outing Pub., '11. (O28) c. 160 p. D. (Outing handbooks.) 70 c.

BUILDING (*construction*).
Godfrey, E: Steel and reinforced concrete in buildings. $2. E: Godfrey.
Hodgson, F: T: Builders' reliable estimator and contractors' guide. $4. Sears, Roebuck & Co.
Radford, W: A., *and others, eds.* Portfolio of details of building construction. $1. Radford Architectural Co.
Spofford, C: M. Theory of structures. $4 n. McGraw-Hill.
Building a working church. Black, S: C: $1.25 n. Revell.

BULKELEY FAMILY.
See Genealogies: Deacon, E:

Bulloch, Jos. Gaston Baillie.
History and genealogy of the families of Bulloch and Stobo and of Irvine of Cults. [Wash., D. C., J. G. B. Bulloch, '11.] (O) 95+6 p. il. (coat of arms) 8°, $3.

BULLOCH FAMILY.
See Genealogies.

Bungalow boys in the great northwest. Forrester, D. J. 50 c. Hurst.

Bunge, Martin Ludwig Detloff.
Abraham Lincoln; a historical drama in four acts. Milwaukee, Wis., [M. L. D. Bunge, '11.] (O) c. 38 p. S. pap., 10 c.

Bunnikin Brown ser. v. 4-5. [N. Y., Doran, '11.] (O28) il. (partly in col.) D. bds., ea., 50 c. n.
Contents: A little deer; Squire Fox.

Burch, E: Parris.
Electric traction for railway trains. N. Y., McGraw-Hill, '11. (O7) 569 p. il. 8°, $5 n.

Burgess, C: F:, and Aston, Ja.
Strength of the alloys of nickel and copper with electrolytic iron. Madison, Wis., Univ. of Wis., '10, ['11.] (O) 37-80 p. figs. tabs., O. (Univ. of Wis. bull.; Engineering ser.) pap., 25 c.

Burgess, Thornton Waldo.
Mother West Wind's children; il. by G: Kerr. Bost., Little, Brown, '11. (O7) c. 243 p. S. $1.

Buried nations of the infant dead. Pratt, H: B. 75 c. B. G. Pfatt Co.

Burkhardt, C: A.
True friendship. Jersey City, N. J., W: J. Burkhardt, ['11.] (O7) c. 27 p. S. pap., 50 c., boxed.

Burnham, Marg.
The girl aviators and the phantom airship. N. Y., Hurst, ['11.] (O21) c. 283 p. il. D. (Girl aviators ser.) 50 c.

Burns, Nancy May, and Nunney, May Gertrude Gaffney, [Mrs. G F. Nunney.]
Complete holiday program for first grade. Bost., Educ. Pub., ['11.] (O) c. 3-264 p. il. 12°, 60 c.

Burr, Hanford Montrose.
Donald McRea. Springfield, Mass., Seminar Pub., '11. (O7) c. 8+172 p. front. O. $1.

Burriss, C: Walker.
From New York to San Francisco by way of Panama Canal zone and all Central American ports of the Pacific Ocean. [Kansas City, Mo., C: W. Burriss, '11.] (O) c. 5-96 p. 12°, 50 c.

Burroughs, J:
Bird stories from Burroughs; sketches of bird life taken from the works of John Burroughs. Bost., Houghton Mifflin, '11. (O7) c. '71-'11. 6+174 p. col. pls. D. 60 c.

Burton, Thdr. Elijah.
Corporations and the state. N. Y., Appleton, '11. (O21) c. 16+248 p. D. $1.25 n.

BUSINESS.
Henderson, C: H. Pay-day. $1.50 n. Houghton Mifflin.
Pennsylvania business law. $4. Winston.
Roe, E: T: New standard American business guide. $1.90. Leslie-Judge Co.
Russell, C: E: Business the heart of the nation. $1.50 n. J: Lane.
Salem, Mass. Public Library. Salem products exposition, business and trades; a list of books reprinted from the *Bulletin* of the Salem Public Library. gratis. Salem Pub. Lib.
Sheldon, A. F: Art of selling. $1.25. Sheldon Univ.

Busy little people all the world over. Cook, W. $1.25. Caldwell.

Butler, Fk.
Poems; il. by J: Barrymore; an appreciation by Hutchins Hapgood. N. Y., J: W. Lovell, '11. (O) c. 12+52 p. por. pl. 12°, $1.25.

Butts, Arth. C.
Ballads of the shore, Westbrook, Ct. N. Y., J. W. Pratt Co., '11. (O) c. 84 p. 12°, $1.25.

Buxton, G: F:, and Curran, Fred Llewellyn.
Paper and cardboard construction; book problems, box problems, card problems, envelope problems; an analysis of the scope of paper and cardboard construction for primary grades of public schools. Menomonie, Wis., Menomonie Press, ['11.] (O14) c. 166+13 p. (4 p. bibl.) il. diagrs., 12°, $1.50.

Byers, And. L., comp.
Two hundred genuine instances of divine healing; the doctrine explained. Anderson, Ind., Gospel Trumpet Co., ['11.] (O) c. 511 p. 12°, $1.

Byers, C: Alma, comp.
Quotations on art, music and literature, with nativity, for what noted, and dates of birth and death of the authors quoted. Los Angeles, Cal., C. A. Byers Pub., '11. (O) c. 153 p. 12°, $1.25.

BYRON, G: Gordon Noel, *Lord.*
Days with the English poets, Tennyson, Browning, Byron. $1.50 n. Doran.

Byron, May.
The children's Tennyson; stories in prose and verse from Alfred Lord Tennyson; il. (partly in col.) by N. M. Price. [N. Y., Doran, '11.] (O28) no paging, O. bds., 75 c. n.
The Teddy bearoplane; il. (partly in col.) by J. R. Sinclair. N. Y., [Doran, '11.] (O28) no paging, O. bds., 50 c. n.

—, **comp.** The garden of love; flowers gathered from the poets. N. Y., Doran, ['11.] (O28) 18+359 p. il. S. $1.25 n.

Cabaton, A.
Java, Sumatra, and the other islands of the Dutch East Indies; tr. and with a preface by Bernard Miall; with a map and 47 illustrations. N. Y., Scribner, [imported,] '11. (O21) 16+376 p. O. $3 n.

Cage (The). Begbie, H. $1.20 n. Doran.

CALCULATING MACHINES.
See Arithmetic.

Caldwell, Fs. C.
Electrical engineering test sheets. N. Y., McGraw-Hill, '11. (O7) 396 p. 8°, $2.25 n., loose leaf binder.

Caldwell, Otis W:
See Bergen, Jos. Young.

Caldwell's girls' lib. il. D. Caldwell.
—Brazil. Nicest girl in the school. $1.25.

Caldwell's new birthday books. 11 v. Bost., Caldwell, '11. (O28) Tt. ea., 50 c.; leath., $1; German cf., $2.
Contents: Birthday greetings; The little folks' birthday book; Shakespeare birthday book; Burns' birthday book; Longfellow birthday book; Scott birthday book; Whittier birthday book; Tennyson birthday book; Emerson birthday book; Mrs. Browning birthday book; Proverb birthday book.

CALENDARS AND YEAR BOOKS.
Kipling, R. From day to day with Kipling. $1.25; $1.50. Barse & H.
Salisbury, M. E., *comp.* From day to day with the poets. 75 c. Barse & H.
Through the year with great authors. 5 v. $1.35 n.; $1.50 n. Caldwell.

California. State Mining Bureau.
Mineral productions, county maps and mining laws of California. San Fancisco, Cal., State Mining Bu., ['11.] (O) 94 p. il. maps, 16°.

Call, W: Timothy, comp.
Ten great little poems not by the old masters; picked up adrift. Hawthorne, N. J., C. M. Potterdon, '11. (O14) c. 76 p. S. 50 c.

Calman, W. T.
The life of crustacea; with 32 plates and 85 figures. N. Y., Macmillan, '11. (O14) c. 16+289 p. 12°, $2 n.

Calthrop, Dion Clayton.
The harlequin set. N. Y., J: Lane, '11. (O14) 152 p. S. $1 n.

CAMBRIDGE, Eng.
Home, G. C. Cambridge. 75 c. n. Macmillan.

CAMERA.
See Photography.

Cameron, Marg., [Mrs. H. C. Lewis.]
The pretender person. N. Y., Harper, '11. (O28) c. 382 p. D. $1.30 n.

Camp and trail ser. il. D. Small, Maynard.
—Pendexter. Young timber-cruisers. $1.20 n.
Camp on Indian Island. Kaler, J. O. 60 c. Penn Pub.

Campbell, Douglas Houghton.
Eusporangiatae, the comparative morphology of the ophioglossaceae and marattiaceae. Wash., D. C., Carnegie Inst., '11. (O) 6+229 p. il. Q. pap., $4.

Campbell, G:
George Campbell on progressive government, reduced to questions and answers. Coffeyville, Kan., Fancher Pr., ['11.] (O14) c. 147 p. il. 8°, $1.

Campbell, T: Jos.
Isaac Jogues, S.J., discoverer of Lake George. N. Y., Am. Press, '11. (O) c. 7-55 p. pls. pors. 8°, leatherette, 25 c.; silk cl., 50 c.; cow hide, $1.

CAMPBELL Co., South Dakota.
Standard atlas of Campbell County, South Dakota. $15. G. A. Ogle & Co.

Campe, Joachim Heinrich.
Christopher Columbus; tr. from the German by G: P. Upton; with 5 illustrations. Chic., McClurg, '11. (O7) c. 154 p. S. (Life stories for young people.) 50 c. n.
Francisco Pizarro; tr. from the German by G: P. Upton; with 3 illustrations. Chic., McClurg, '11. (O7) c. 136 p. S. (Life stories for young people.) 50 c. n.
Hernando Cortes; tr. from the German by G: P. Upton; with 6 illustrations. Chic., McClurg, '11. (O7) c. 168 p. S. (Life stories for young people.) 50 c. n.

CANDY.
Grillon, O. Modern practical gum work manual. $3. O. Grillon.
Rorer, *Mrs.* S. T. H. Home candy making. 50 c. n. Arnold & Co.

Canfield, W: Walker.
The white Seneca. N. Y., Dutton, '11. (O14) 4+282 p. il. 8°, $1.25 n.

CANTERBURY, Eng.
Home, G. C. Canterbury. 75 c. n. Macmillan.

Cap'n Warren's wards. Lincoln, J. C. $1.30 n. Appleton.

Cardullo, Forrest E.
Practical thermodynamics; a treatise on the theory and design of heat engines, refrigeration machinery, and other power-plant apparatus. N. Y., McGraw-Hill, '11. (O21) c. 9+411 p. il. diagrs., 8°, $3.50 n.

Carnegie, And.
League of peace; a rectorial address delivered to the students in the University of St. Andrews, 17th October, 1905. [N. Y.,] N. Y. Peace Soc., '11. (O) 48 p. 12°, 5 c.

Carnegie Inst. pubs. Q. Gov. Pr. Off.
—Barus. Production of elliptic interferences in relation to interferometry. $1.25.
—Churchill. Beach-la-mar; the jargon or trade speech of the western Pacific. 50 c.
—Parker. Calendar of papers in Washington archives rel. to the territories of the United States (to 1873). $3.
—Sommer. Vulgate version of the Arthurian romances. $5.

Carnegie Library, Pittsburgh.
Debate index. Pittsburgh, Pa., Carnegie Lib., '11. (O) pap., 20 c.
Industrial accidents; a select list of books. Pittsburgh, Pa., Carnegie Lib., '10, ['11.] (O) 12 p. 8°, 25 c.

Caro, Mathilde Tillie.
Restricted diet made palatable; recipes for cooking appetizing dishes in complete accordance with the dietary restrictions of physicians for diabetes or obesity, and such other conditions as forbid the use of sugars, starches and other carbo-hydrates; with an introd. by Alb. Abrams. Bost., L. Maynard Co., '11. (O) c. 13+112 p. 12°, $1 n.

Carter, Franklin.
General Armstrong's life and work; Founder's day address, 1902. Hampton, Va., [Hampton Normal and Agricultural Inst., '11.] (O) 15 p. il. pors. 8°. (Priv. pr.)

"Carter, Nick," pseud.
See Coryell, J: Russell.

Carver, T: Nixon.
Principles of rural economics. Bost., Ginn, ['11.] (O14) c. 20+386 p. (7 p. bibl.) diagrs., $1.30.

Cary, Merritt.
Biological survey of Colorado. Wash., D. C., Gov. Pr. Off., '11. (O) 256 p. il. fold. map, 8°, (U. S., Dept. of Agriculture, Bu. of Biological Survey; North American fauna.)

Cassell's little golden books. v. 1-3. N. Y., Cassell, ['11.] (O28) il. in col. Ff. ea., 25 c.
Contents: Dream of Gerontius; Golden thoughts from Thomas à Kempis; Rubáiyát of Omar Khayyam.

Cassell's pocket reference lib. v. 1-5. N. Y., Cassell, '11. (O28) Tt. ea., 25 c. n.; leath., 35 c. n.
Contents: Cassell's pocket English dictionary; A dictionary of mythology; A dictionary of poetical quotation (classified); The pocket doctor; Proverbs and maxims.

Castle, W: Ernest.
Heredity in relation to evolution and animal breeding. N. Y., Appleton, '11. (O21) c. 12+184 p. il. figs. D. $1.50 n.

CASTLES.
See Palaces.

Casuals in the Caucasus. Herbert, A. $4 n. J: Lane.

CATHOLIC CHURCH.
Tanquerey, A. Brevior synopsis theologiae moralis et pastoralis. $1.50 n. Benziger.
Zulueta, F. M. de. Jesus the bread of children. 35 c. n. Herder.

Catholic University ser. of text-books in philosophy. 12°. Catholic Educ. Press.
—Turner. Lessons in logic. $1.25.

Cato, Marcus Porcius.
Cato's farm management: eclogues from the De re rustica of M. Porcius Cato, done into English; with notes of other excursions in the pleasant paths of agronomic literature, by a Virgina farmer. [Wash., D. C., F. Harrison,] '10, ['11.] (O) 60 p. 12°. (Priv. pr.)

CATS.
Grover, E. O. Kittens and cats. 75 c. n. Houghton Mifflin.

Cattell, H: Ware, M.D., ed.
Lippincott's new medical dictionary. 2d ed. Phil., Lippincott, '11. (O) c. 1108 p. limp leath., $5 n.

CATTLE.
Eckles, C. H. Dairy cattle and milk production. $1.60 n. Macmillan.
Howland, G: T. Bovine tuberculosis. (Priv. pr.) Waters Press.

CATULLUS, C. Valerius.
Howe, G:, *and* Bain, C: W. Nature similes in Catullus. 50 c. Univ. Press, (Chapel Hill.)

CAUCASUS (The).
Herbert, A. Casuals in the Caucasus. $4 n. J: Lane.

Causeries du Lundi. v. 8. *See* Saint-Beuve, Charles Augustin.

Cave of gold. McNeil, E. $1.50. Dutton.

CAVOUR, Camillo Benso di.
Thayer, W: R. Life and times of Cavour. 2 v. $7.50 n. Houghton Mifflin.

CENTRAL AMERICA.
Burriss, C: W. From New York to San Francisco by way of Panama Canal zone and all Central American ports of the Pacific Ocean. 50 c. C: W. Burriss.

CENTRIFUGAL PUMPS.
See Pumps.

CEPHALOPODS.
See Marine zoology.

CEYLON.
Knox, R. An historical relation of Ceylon. $3.25 n. Macmillan.

Chadbourne, Carolyn Mirriam, ["S. I. Mayma," pseud.]
Man's relation to invisible forces. N. Y., Roger Bros., '11. (O14) c. 155 p. front. 12°, $1.50.

Chadwick, J: White, D.D., and others.
Women of the Bible. N. Y., Harper, ['11.] (O21) c. '00. 188 p. O. $1 n.

Chamberlin, Mrs. Aldin.
Whitewing; an Indian story. Charlevoix, Mich., A. Chamberlin, '11. (O) c. 180 p. 12°, 50 c.

Champion of the regiment. Tomlinson, E. T. $1.50. Houghton Mifflin.

CHANNEL ISLANDS.
Morris, J. E. Channel Islands. 75 c. n. Macmillan.

Chapin, Anna Alice.
Königskinder (the royal children); a fairy tale founded on the fairy opera of "Königskinder," for which Engelbert Humperdinck wrote the music and Ernst Rosmer the words; told for children; il. from photographs of scenes in the opera. N. Y., Harper, '11. (O21) c. 12+276 p. D. $1.25.

Chapin, H: Dwight, M.D., and Pisek, Godfrey Roger, M.D.
Text-book of the diseases of children. 2d rev. ed. N. Y., Wood, '11. (O) 654 p. il. 8°, $4.50 n.

Chappell, Edn. B
Church college. Nashville, Tenn., Bd. of Educ., M. E. Ch., So., ['11.] (O) 29 p. 12°, gratis.

CHARACTER.
Miller, J. R. Beauty of self-control. $1 n. Crowell.

CHARADES.
Bellamy, W: Broken words; a fifth century of charades. $1 n. Houghton Mifflin.

Charades, by an idle man. Bost., Little, Brown, '11. (O14) c. no paging, D. $1 n.

Chased across the Pampas. Stratemeyer, E: $1.25. Lothrop, L. & S.

Chatrian, Alexandre.
See Erckmann, Emile.

Chatterbox for 1911; founded by J. Erskine Clarke. Bost., Estes, ['11.] (O21) c. '78-'11. 412 p. il. O. bds., $1.25.

Chaucer, Geoffrey.
Poems; selections from his earlier and later works; ed., with introd., biographical and grammatical notes and glossary, by Oliver Marrar Emerson. N. Y., Macmillan, '11. (O14) c. 58+257 p. 16°, 80 c. n.

Checking the waste. Gregory, M. H. $1.25 n. Bobbs-Merrill.

CHEMISTRY.
Duncan, R. K. Some chemical problems of to-day. $2 n. Harper.
Findlay, A. Phase rule and its application. $1.60. Longmans.
Haas, P. Laboratory notes on organic chemistry for medical students. 80 c. n. Macmillan.
James, J. H., *and* Schaeffer, J. A. Experiments for engineering students in general chemistry. $1 n. McGraw-Hill.
Moore, F. J. Experiments in organic chemistry. 50 c. n. Wiley.
Morgan, W: C., *and* Lyman, J. A. Chemistry. $1.25 n. Macmillan.

CHEMISTRY.—*Continued.*
Ransom, J. H. Experimental general chemistry. $1. McGraw-Hill.
Sievers, A. F. On the addition of organic acids to unsaturated hydrocarbons. 20 c. Univ. of Wis.
Sutton, F. Systematic handbk. of volumetric analysis. $5.50. Blakiston.

Cherbuliez, Charles Victor.
Le Comte Kostia; adapt.. with notes, exercises, and vocab., by T. H. Bertenshaw. Auth. ed. N. Y., Longmans, '11. (O14) 126 p. S. (Longman's French texts, advanced ser.) 20 c.; Teacher's ed. 25 c.

Chicago code of 1911; rev. and codified by E: J. Brundage, assisted by Howard W. Hayes and G: E. Dierssen. Chic., Callaghan, '11. (O) O. $8.

Chicago. Public Library.
Child welfare; a list of books and references to periodicals in the Chicago Public Library. Chic., Child Welfare Exhibit, '11. (O) 35 p. 16°, 25 c.

CHICAGO, Ill.
Hall, J. Story of Chicago. 50 c. Rand, McNally.

Child, R: Washburn.
The man in the shadow. N. Y., Macmillan, '11. (O14) c. '06-'11. 7+372 p. pls. D. $1.25 n.

CHILDREN.
Chapin, H: D., *and* Pisek, G. R. Text-bk. of the diseases of children. $4.50 n. Wood.
Chicago. Public Library. Child welfare; a list of books and references to periodicals in the Chicago Public Library. 25 c. Child Welfare Exhibit.
Cotton, A. C. Care of children. $1.25. Am. Sch. Home Economics.
Kirkpatrick, E. A. Individual in the making. (22 p. bibl.) Houghton Mifflin.
Washburne, *Mrs.* M. F. Study of child life. (4 p. bibl.) Am. Sch. Home Economics.

Children of the night. Rogers, M. H. $1 n. Duffield.

Children's book of Christmas. Dier, J. C., *comp.* $1.50 n. Macmillan.

Children's bookcase; ed. by E. Nesbit. v. 5-12. N. Y., Doran, '11. (O28) il. in col. S. bds., ea., 50 c. n.
Contents: Poems for the young, Tennyson; Poems for the young, Longfellow; Poems for the young, Browning; Grimm's fairy tales; Andersen's fairy tales and stories; Carroll, Alice's adventures in Wonderland; Ewing, Juliana Horatia, Mrs. Overtheway's remembrances.

CHILDREN'S LITERATURE.
See Books and reading.

CHILDREN'S POETRY.
Children's bookcase. v. 5-12. ea., 50 c. n. Doran.
Quiller-Couch, M. *and* L., *comps.* Treasure book of children's verse. $5 n. Doran.

CHILDREN'S READING.
See Books and reading.

Children's ser. il. in col. Q. Doran.
—Quiller-Couch, *comp.* Treasure book of children's verse. $5 n., boxed.

Children's Tennyson. Byron, M. 75 c. n. Doran.

Child's own book of beasts. Prothero, E. 50 c. Dutton.

Child's own book of toys. Murray, T: K. 50 c. Dutton.

Chilton, Fk. B., comp.

Unveiling and dedication of monument to Hood's Texas brigade on the capitol grounds at Austin, Texas, Thursday, October twenty-seven, nineteen hundred and ten, and minutes of the thirty-ninth annual reunion of Hood's Texas Brigade Association held in Senate chamber at Austin, Texas, October 26 and 27, 1910; together with a short monument and brigade association history and Confederate scrap book. Houston, Tex., F. B. Chilton, '11. (O) 372 p. pls. pors. 4°, $5.

CHINA.

Geil, W: E. Great wall of China. $2.50 n. Sturgis & W.

Geil, W: E. Eighteen capitals of China. $5 n. Lippincott.

See also Tzu Hsi, *Empress Dowager of China.*

Chipman, Norton Parker.

The tragedy of Andersonville; trial of Captain Henry Wirz, the prison keeper. [Sacramento, Cal.,] G. W. Ficks, [724 8th St.,] '11. (O14) c. 511 p. il. por. 8°, $2.

CHIRIQUI, Panama.

MacCurdy, G: G. Study of Chiriquian antiquities. $1.50 n. Yale Univ.

CHIROPODY.

Freeland, E. H. Radical cure of corns and bunions. 75 c. Jenkins.

CHIROPRACTIC.

Riedl, W. Spinology; the key to the secrets of all science of healing. $1. W. Riedl.

Chittenden, Alfr. Knight, and Irion, Harry.

Taxation of forest lands in Wisconsin. Madison, Wis., Wis. State Bd. of Forestry, '11. (O) 80 p. 8°, gratis.

CHIVALRY.

Matthews, A. R. Seven champions of Christendom. 45 c. Ginn.

CHOLINE.

Hunt, R., *and* Taveau, R. de M. Effects of a number of derivatives of choline and analogous compounds on the blood-pressure. Gov. Pr. Off.

CHOPIN, Frédéric François.

Paderewski, I. J. Chopin. 25 c. H. B. Schaad.

Chorley, H: Fothergill.

The national music of the world; music from the east, music from the south, music from the north, music from the west; ed. by H: G. Hewlett; with many musical examples. [N. Y., Scribner, imported,] '11. (O21) 16+240 p. front. D. $1.50 n.

Christ and Buddha. Jinarajadasa, C. 50 c.; 75 c. Rajput Press.

CHRISTIAN SOCIOLOGY.

Garriguet, L. Social value of the Gospel. $1 n. Herder.

CHRISTIANA, Lancaster Co., Pa.

Hensel, W: U. Hist. of Christiana riot and treason. 25 c. C. H. Barr's Bk. Shop.

CHRISTIANITY.

Schack, A. P. Twelve lectures on the doctrines of Christianity, or the new Christian age. $1.75. R. Rutter & Son.

CHRISTMAS.

Dier, J. C., *comp.* Children's book of Christmas. $1.50 n. Macmillan.

Christmas at Big Moose Falls. Wood, C: S. 75 c. n. Badger.

Christmas carol. *See* Dickens, C:

Chronicles of fairy land. Hume, F. W. $1.50. Lippincott.

Chrysler, C: Byron.

White slavery. [Chic., C: B. Chrysler, '11.] (O) c. 251 p. 12°, 25 c.

Church, J. W.

Regeneration of Sam Jackson. Hampton, Va., Hampton Normal and Agricul. Inst., '11. (O) 19 p. il. pors. 12°. (Priv. pr.)

CHURCH (The).

Black, S: C: Building a working church. $1.25 n. Revell.

Domer, H. T. Church and the man. 10 c. Lutheran Publication Soc.

Church college. Chappell, E. B. gratis. Bd. of Educ., M. E. Ch., So.

CHURCH HISTORY.

Schenck, F. S. Young people's hist. of the Christian church. 25 c. n. Bd. Publication Reformed Ch. in Am.

Churchill, W:

Beach-la-mar; the jargon or trade speech of the western Pacific. Wash., D. C., Carnegie Inst., '11. (O7) 53 p. O. (Carnegie Inst., pubs.) pap., 50 c.

Cicely. Kennedy, *Mrs.* S. B. C. $1.20, fixed. Doubleday, Page.

Cicero, Marcus Tullius.

An easy selection from Cicero's correspondence; ed. by J. D. Duff. [N. Y., Putnam, '11.] (O7) 6+126 p. S. (Pitt Press ser.) 45 c. n.

CINEMATOGRAPH.

Deans, J. Play-writing for motion pictures. 50 c. Advance Pr.

Stoddard, R. P. The photo-play. $1. Photo-Play Syndicate.

CIPHER CODES.

See Codes.

CITIZENSHIP.

Morey, W: C. American education and American citizenship. (Not for sale.) W: C. Morey.

CITY GOVERNMENT.

See Municipal government.

City that never was reached. Stocking, J. T. $1 n. Pilgrim.

City views and visions. Griffith, W: $1 n. Moffat, Yard.

Civic art. Mawson, T: H. $20 n. Scribner.

CIVIL ENGINEERING.

See Engineering.

CIVIL WAR (United States).

Chilton, F: B., *comp.* Unveiling and dedication of monument to Hood's Texas brigade on the capital grounds at Austin, Texas. $5. F. B. Chilton.

Copp, E. J. Reminiscences of the War of the Rebellion, 1861-1865. $2.50. E. J. Copp.

CIVIL WAR.—*Continued.*

Farrar, S: C. Twenty-second Pennsylvania cavalry and the Ringgold battalion. $2. New Werner Co.

George, H: Hist. of the 3d, 7th, 8th and 12th Kentucky, C. S. A. $1. C. T. Dearing Pr.

Markens, I: Why President Lincoln spared three lives. $2. I: Markens.

Miles, N. A. Serving the republic. $2 n. Harper.

Clapp, E: B.

Oaristus of Theocritus. Berkeley, Cal., Univ. of Cal., '11. (O) 165-171 p. O. (Univ. of Cal. pubs.; Classical philology.) pap., 15 c.

Clapp, Edn. Jones.

The navigable Rhine; the development of its shipping, the basis of its prosperity, of its commerce and its traffic in 1907. Bost., Houghton Mifflin, ['11.] (O7) c. 17+134 p. (3 p. bibl.) pls. map, O. (Hart, Schaffner and Marx prize essays in economics.) $1 n.

Clark, J: Calvin Lawrence.

Notes on Chapman Whitcomb (Dartmouth, 1785), eccentric poet and publisher of a scarce edition of Mrs. Rowlandson's "removes" and other tracts; [repr. from the Clinton *Daily Item.*] Lancaster, Mass., J: C. L. Clark, '11. (O) 22 p. facsim., 8°, 75 c.

Clark, Wa.

Some defects in the Constitution of the United States; address to the Law Department of the University of Pennsylvania, on April 27, 1906. Wash., D. C., [Gov. Pr. Off.,] '11. (O) 17 p. 8°.

Clark, W: Lawrence.

See Probate repts.; annot.

Clarke, Birdie Baxter.

Little rimes of the garrison. Kansas City, Mo., F. Hudson Pub., '09, ['11.] (O) c. 11-139 p. il. por. 8°, $1.25.

Classified who's who. 4°. Joseph & Sefton.

—Who's who in finance. $7.50.

Clay, J: Cecil, and Herford, Oliver.

Cupid's fair-weather booke; including an almanack for any two years (true love ought to last that long); direction of Daniel Cupid. N. Y., Scribner, '11. (O7) c. no paging, il. in col. O. bds., $1 n.

CLAY.

Snider, L. C. Preliminary rept. on the clays and clay industries of Oklahoma. gratis. Okla. Geolog. Survey.

CLEANING.

Harrah, L. O. Home cleaner. $2. Economy Supply Co.

Clemens, S: Langhorne, ["Mark Twain," pseud.]

Mark Twain's letter to the California pioneers. Oakland, Cal., Dewitt & Snelling, '11. ((O14) c. 13 p. 12°, 50 c.

Clements, Frederic E:

Minnesota mushrooms. Minneapolis, Minn., Univ. of Minn., '10, ['11.] (O) 169 p. il. 8°, (Minnesota plant studies.) 50 c.

CLOCKS.

See Bangerter, Friedrich.

Clow, G: B., and Donaldson, W:

Standard American plumbing, hot air and hot water heating, steam and gas fitting; working drawings. Special exclusive ed. Chic., Sears, Roebuck & Co., '11. (O14) c. 261+2+7-238 p. il. fold. pls., tabs., diagrs., (1 fold.,) 12°, $3.

Clute, G. H., and Moore, E. R.

Ready reckoner for grain buyers; wagon loads of various grains reduced to bushels and pounds, also dockage on wheat from ½ lb. per bushel to 3 lbs. per bushel. Minneapolis, Minn., Moore & Clute, '11. (O) c. 31 p. 8°, 50 c.

COAL.

Plotts, W: Isogeotherm hypothesis of mineral occurrence and origin; origin of petroleum, coal, and other carbonaceous products. $1. W: Plotts.

COATS OF ARMS.

See Heraldry.

Coblentz, W: Weber.

Reflecting power of various metals; [May 28, 1910.] Wash., D. C., Gov. Pr. Off., '11. (O) 197-225 p. diagrs., 4°.

Selective radiation from various substances, III.; [November 9, 1910.] Wash., D. C., Gov. Pr. Off., '11. (O) 243-294 p. diagrs., 4°.

CODES.

Hartfield, J: C:, *comp.* "Lisbonian" selection of roots and terminals. $25. Hartfield Telegraphic Code Pub.

United States Steel Corporation. Private telegraphic code for land line telegrams between points in the United States, Canada and Mexico. (Priv. pr.) U. S. Steel Corporation.

Universal self-check telegraphic code. $5. Lyman Bros.

Cody, Hiram Alfr.

The fourth watch. N. Y., Doran, ['11.] (O28) c. 313 p. D. $1.20 n.

COLD STORAGE.

See Refrigeration.

Coleridge, J: Duke, Lord, and Yarnall, Ellis.

Forty years of friendship as recorded in the correspondence of John Duke, Lord Coleridge, and Ellis Yarnall, during the years 1856 to 1895; ed. by Charlton Yarnall. [N. Y.,] Macmillan, '11. (O28) 15+340 p. por. O. $3 n.

Coleridge, S: Taylor.

Biographia epistolares; being the biographical supplement of Coleridge's Biographia literaria; with additional letters, etc.: ed. by A. Turnbull. In 2 v. N. Y., Macmillan, '11. (O14) c. 24+300; 8+351 p. bibl. 12°, (Bohn lib.) ea., $1 n.

Coleridge, Stephen.

New poems. Cedar Rapids, Ia., Torch Press, '11. (O21) c. 39 p. O. bds., 75 c. n.

COLLEGES AND UNIVERSITIES.

Blackwell, R. E. Function and the future of the small college in the South. gratis. Bd. of Educ., M. E. Ch., So.

Thwing, C: F. Universities of the world. $2.25 n. Macmillan.

COLLIERIES.

See Surveying.

Collins, Fs. Arnold.
The second boy's book of model aeroplanes; il. with many photographs and diagrams by the author. N. Y., Century Co., '11. (O14) c. 11+262 p. D. $1.20 n.

Colonial precedents of our national land system. Ford, A. C. 50 c. Univ. of Wis.

Color book ser. See Macmillan.

COLORADO.
Jones, T: W. Over the "Moffat road" to the top of the world. 50 c. H. H. Tammen Co.

COLUMBIA, S. C.
McArthur, H: C. Capture and destruction of Columbia, South Carolina. 10 c. H: C. McArthur.

Columbia Univ. lectures; Hewitt lectures. D. Lemcke & B.

—Laurence. Medieval story and the beginnings of social ideals of English-speaking people. $1.50 n.

Columbia Univ. studies in English. O. Lemcke & B.

—Morgan. Rise of the novel of manners. $1.50 n.

—Patterson. Middle English penitential lyrics. $1.50.

—Taylor. Political prophecy in England. $1.25 n.

Columbia Univ. studies in romance, philology and literature. D. Lemcke & B.

—Price. Symbolism of Voltaire's novels with special reference to Zadig. $1.50 n.

COLUMBUS, Christopher.
Campe, J. H. Christopher Columbus. 50 c. n. McClurg.

Colvin, Stephen Sheldon.
The learning process. N. Y., Macmillan, '11. (O21) c. 25+336 p. D. $1.25 n.

Colyer, J. F. and Stanley.
Dental disease in its relation to general medicine. N. Y., Longmans, '11. (O) 8+189 p. il. D. $1.60 n.

Comedy and tragedy of the Second Empire. Legge, E: $2 n. Scribner.

Comer, Cornelia A. P.
A letter to the rising generation. Bost., Pilgrim, ['11.] (O21) c. 32 p. nar. D. pap., 25 c. n., in envelope.

Comète (La). Erckmann, E. 20 c.; 25 c. Longmans.

COMMERCE.
Rand-McNally indexed county and township pocket map and shippers' guide. 55 v. ea., 25 c. Rand, McNally.
Ross, P. H. W. The western gate. 75 c. n. Dodd, Mead.

Complete air brake examination questions and answers: Westinghouse-New York; a standard up-to-date treatise for enginemen and students; comp. and ed. by the world's leading air brake experts. Chic., Drake, ['11.] (O14) c. 4+376 p. front. fold. diagrs., 12°, $2.

Complete exposure method. Steadman, F. M. 75 c. Photographic Topics.

Complete granite esimates. Gall, C: H: $10. C: H: Gall.

Comrades. Phelps, E. S. 50 c. n. Harper.

Comte (Le) Kostia. Cherbuliez, C. V. 20 c.; 25 c. Longmans.

Concerning a literature which compels action; in the interest of advertising as a profession. Chic., Lord & Thomas, ['11.] (O) c. 47 p. D.

CONCORDANCES.
See Bible;—*also* names of authors of whom concordances are made.

CONCRETE.
American Railway Engineering Association. Specifications for plain and reinforced concrete and steel reinforcement. 25 c. Am. Ry. Engineering Assn.
Brooks, J: P. Reinforced concrete, mechanics and elem. design. $2 n. McGraw-Hill.
Godfrey, E: Steel and reinforced concrete in buildings. $2. E: Godfrey.
Hy-rib and concrete on the farm. 50 c. Trussed Concrete Steel Co.
Twelvetrees, W. N. Pract. design of reinforced concrete beams and columns. $2 n. Macmillan.
Withey, M. O. Tests on plain and reinforced concrete columns. 25 c. Univ. of Wis.

Concrete sidewalks; suggestions for practical and profitable sidewalk work; standard specifications, curb and gutter, floors, driveways, pavements. 7th ed., rev. and enl. [Detroit, Mich., Concrete Pub.,] '11. (O) c. 67 p. diagr., 12°, 35 c.

Condra, G: Evert.
Geography of Nebraska. 4th ed. Chic., Univ. Pub., '11. (O) 8+194 p. il. maps, 12°, 90 c.

Conduct, health, good fortune. Strand, G. B., *comp.* 50 c. n. McClurg.

CONDUCT OF LIFE.
Bible. New Testament. Rules for right living and right conduct from the teachings of Jesus Christ. 50 c. Sherman, French.
Kelley, W: V. Illumined face. 50 c. n. Eaton & M.
Robinson, E. B. Religion of joy. $1 n. Sherman, French.

CONFECTIONERY.
See Candy.

CONFEDERACY.
See Civil War (United States).

Confessions. *See* Augustin, *St.*

Confessions of Artemas Quibble. Train, A. C. $1.30 n. Scribner.

Conley, W: G.
See West Virginia. *Sup. ct. of appeals.* Repts.

Connecticut Academy of Arts and Sciences memoirs. 4°. Yale Univ.

—MacCurdy. Study of Chiriquian antiquities. $1.50 n.

Conner, Arth. B.
Best two sweet sorghums for forage. Wash., D. C., Gov. Pr. Off., '11. (O) 23 p. il. 8°, (U. S., Dept. of Agriculture; farmers' bull.)

Conrad, Jos.
Under western eyes; a novel. N. Y., Harper, '11. (O28) c. '10-'11. 377 p. D. $1.25 n.

CONSERVATION.
See Natural resources.

Consolations of a critic. Hind, C: L. $1.75 n. Macmillan.

CONSTITUTIONAL LAW.
Ashley, R. L. American federal state. $2 n. Macmillan.
Constructive socialism. Russell, H. A. $1.25 n. Scribner.

CONTENTMENT.
See Happiness.

CONTRACTS.
Ashley, C. D. Law of contracts. $3. Little, Brown.
Benjamin, R. M., *and* Messing, A. J., *comps.* Cases on the American law of contract. $4.50. Bobbs-Merrill.

Contributions from the Botanical Laboratory of the Univ. of Penn. pls. 4°. Univ. of Penn.
—Groth. Sweet potato. $4.

CONVERSION.
Bailey, H: T. Victorious surrender. 25 c. Pilgrim.

Conway, Jessie B.
Guide to health. Los Angeles, Cal., J. B. Conway, ['11.] (O14) c. 108 p. pls. (partly col.) por. 12°, $2.

Cook, F: Alb.
My attainment of the pole; being the record of the expedition that first reached the boreal center, 1907-1909, with the final summary of the polar controversy. N. Y., Polar Pub., [Marbridge Bldg.,] '11. (O28) c. 20+604 p. il. pls. pors. facsims., diagrs., F. pap., $3.

Cook, J: T.
See New York State. Penal law.

Cook, Wa.
Busy little people all the world over; il. (in col.) by Alice M. Cook. Bost., Caldwell, '11. (O28) 98 p. Q. bds., $1.25.
Peggy's travels; il. (partly in col.) by Alice M. Cook. Bost., Caldwell, '11. (O28) 98 p. Q. bds., $1.25.

COOK-BOOKS.
See Cookery.

Cooke, Jos. Brown, M.D.
Nurse's hand-book of obstetrics. 5th ed. Phil., Lippincott, '11. (O) c. 400 p. 8°, $2 n.

Cooke, Marjorie Benton.
The twelfth Christmas; the Christ Child's revelation. Chic., Forbes & Co., '11. (O21) c. 27 p. 16°, 50 c.

COOKERY.
Filippini, A., *comp.* International cook book. $1 n. Doubleday, Page.
Harlow, G. L. Heart to heart recipes. $1.25; $2. Caldwell.
Hill, *Mrs.* J. M. Book of entrées. $1.50 n. Little, Brown.
Leiter, R., *and* Van Bergh, S., *comps.* Flower city cook book. $1.25.
Sisterhood Affil. with Cong. Berith Kodesh Secord, J: M. Household hints. 25 c. J: M. Secord.

"Coolidge, Susan," pseud.
See Woolsey, Sarah Chauncey.

Cooper, Lane, ed.
A concordance to the poems of William Wordsworth. N. Y., Dutton, '11. (O14) 14+1136 p. 4°, $12.50 n.

"Copeland, Walter," pseud.
See Jerrold, Wa. Copeland, *ed.*

Coplin, W: Michael Tate, M.D.
Manual of pathology. 5th ed., including bacteriology, the technic of post mortems, and methods of pathologic research. Phil., Blakiston, '11. (O) c. 25+1139 p. il. col. pls. 8°, $4.50.

Copp, Elbridge J.
Reminiscences of the War of the Rebellion, 1861-1865; by Col. Elbridge J. Copp, the youngest commissioned officer in the Union army who rose from the ranks. Nashua, N. H., E. J. Copp, '11. (O21) 536+4 p. pors. pls. O. $2.50.

Coppens, Rev. C:
Who are the Jesuits? St. Louis, Herder, '11. (O) c. 7+106 p. 8°, 50 c. n.

COPPER.
Weed, W. H. Copper deposits of the Appalachian states. Gov. Pr. Off.

Corbin, T: W.
Mechanical inventions of to-day; interesting descriptions of modern mechanical inventions told in non-technical language; with 112 il. and diagrams. Phil., Lippincott, '12, ['11.] (O21) 323 p. D. $1.50 n.

Corisco days. Nassau, R. H. (Priv. pr.) Allen, Lane & Scott.

Cornell study bulls. for teachers; ed. by C: De Garmo. Q. Bardeen.
—Giesecke. Questions in municipal civics. $1.

Corner ser. See Blanchard, Amy Ella.

CORPORATIONS.
Burton, T. E. Corporations and the state. $1.25 n. Appleton.
Macy, J: E. Selection of cases on municipal or public corporations. $4 n. Little, Brown.

CORTES, Fernando.
Campe, J. H. Fernando Cortes. 50 c. n. McClurg.

Cory, D: M.
Moods. Bost., Badger, ['11.] (O) c. 58 p. D. pap., 50 c. n.

Coryell, J: Russell, ["Nick Carter," pseud.]
Tommy's money; adventures in New York and elsewhere; il. by W. A. Rogers. N. Y., Harper, '11. (O28) c. 218 p. D. (Harper's adventure ser.) 60 c.

COSMETICS.
See Beauty (*personal*).

Cotton, Alfr. Cleveland.
Care of children. [Text book ed.] Chic., Am. Sch. Home Economics, '11. (O) c. 4+208 p. il. diagrs., 12°, $1.25.

COTTON.
Curtis, A. T. Story of cotton. 75 c. Penn Pub.

Couch, Mabel Quiller-.
See Quiller-Couch, Mabel, *comp.*

COUNTRY LIFE.
Selected bibliography on rural social science. [Amherst, Mass.,] Mass. Agricul. Coll., '11. (O) 11 p. 8°, gratis.

Countryside ser. The country life readers, by Arth. O. Cooke. 6 v. N. Y., Doran, '11. (O28) il. col. pls. D. bds., ea, 35 c. n.
Contents: Beside the brook; An English forest; An English park; The farmer's fields; Flowers of the farm; Woodland voices.

County coast ser. O. Stokes.
—Rhys. South Wales coast. $2.25 n.

COURAGE.

Dawson, W: J. Book of courage. $1.25 n. Revell.

Courage, ambition, resolution. Strand, G. B., *comp.* 50 c. n. McClurg.

Courage of the commonplace. Andrews, M. R. S. 50 c. n. Scribner.

Courthope, W: J:

History of English poetry. In 6 v. v. 1, Middle ages; v. 2, Renaissance and Reformation; v. 3, The intellectual conflict of the 17th century; v. 4, Development and decline of the poetic drama; v. 5, The constitutional compromise of the 18th century; v. 6, The romantic movement in English poetry. N. Y., Macmillan, '11. (O14) 8°, $18. (Sold only in sets by subscription.)

Crain, Kenneth C., comp.

See Oklahoma. Township and road laws.

Crane, Fk.

Human confessions. Chic., Forbes & Co., '11. (O14) c. 232 p. D. $1.

Cranford. *See* Gaskell, *Mrs.* Eliz. Cleghorn Stevenson.

Crawford, Mary Caroline.

Goethe and his women friends. Bost., Little, Brown, '11. (O28) c. 13+452 p. pls. pors. O. $3 n., boxed; hf. mor., $5.50 n., boxed.

CRIME AND CRIMINALS.

Robinson, L: N. Hist. and organization of criminal statistics in the United States. $1 n. Houghton Mifflin.

CRIMINAL LAW.

New York State. Code of criminal procedure. $3. Banks Law Pub.

New York State. Penal law. $3. Banks Law Pub.

New York State. Penal law and code of criminal procedure. $7.50. M. Bender.

Saleilles, R. Individualization of punishment. $4.50 n. Little, Brown.

CRITICISM.

Hind, C: L. Consolations of a critic. $1.75 n. Macmillan.

Cromwell, J: Howard.

A system of easy lettering; with a supplement consisting of eight alphabets by G: Martin 11th ed., enl. N. Y., Spon & C., '11. (O7) c. 36 p. obl. 16°, 50 c.

Crooked trail. Miller, L. B. $1.50. Estes.

Cruden, Alex.

A complete concordance to the Holy Scriptures of the Old and New Testaments, forming a dictionary and alphabetical index to the Bible; with a concordance to the proper names of the Old and New Testaments, and the books called Apocrypha; to which is added a sketch of the life and character of the author. N. Y., Platt & P., '09, ['11.] (O7) 856 p. front. O. $1.25 n.

CRUSTACEA.

Calman, W. T. Life of crustacea. $2 n. Macmillan.

CRYSTALLOGRAPHY.

Patton, H. B. Lecture notes on crystallography. $1.10. H. B. Patton.

Cummings, W: H.

Purcell. New ed. N. Y., Scribner, [imported,] '11. (O21) 8+124 p. por. O. $1 n.

Cummings, W: Leon.

Modern formulary; a text book of chemistry as applied to the manufacture of proprietary specialties. 2d ed. Newark, N. J., Physicians Drug News Co., ['11.] (O) c. 9-15+514 p. 8°, $3.

Cumont, Franz Valery Marie.

Oriental religions in Roman paganism; with an introductory essay by Grant Showerman; auth. tr. Chic., Open Court, '11. (O7) c. 24+298 p. O. $2.

Cupid's fair-weather booke. Clay, J: C. $1 n. Scribner.

Curran, Fred Llewellyn.

See Buxton, G: F:

Curtis, Alice Turner.

Grandpa's little girls and Miss Abitha; il. by Wuanita Smith. Phil., Penn Pub., '11. (O21) c. 206 p. D. $1.

Marjorie's schooldays; il. by Mary T. Andrade. Phil., Penn Pub., '11. (O21) c. 194 p. D. $1.

The story of cotton; il. by Harriet Roosevelt Richards. Phil., Penn Pub., '11. (O21) c. 154 p. D. 75 c. n.

CURTIS FAMILY.

See Genealogies: Barnes, A. T.

CUSTOMS.

See Tariff.

Customs of old England. Snell, F: J: $1.50 n. Scribner.

Cutler, Ida McLenan, and SoRelle, Rupert Pitt.

Rational typewriting; a new idea in teaching touch typewriting; thoroughly rev., 1911, by Rupert S. SoRelle. N. Y. and Chic., Gregg Pub., '11. (O) c. 112 p. il. obl. 12°, $1.

Cutter, W: R:, and others, eds.

Genealogical and family history of the state of Connecticut; a record of the achievements of her people in the making of a commonwealth and the founding of a nation. 4 v. N. Y., Lewis Pub. Co., '11. (O) pls. pors. 4°, $25.

Da Costa, J: Chalmers, jr.

Principles and practice of physical diagnosis. 2d ed., thoroughly rev. Phil., Saunders, '11. (O) c. 3-557 p. il. diagrs., 8°, $3.50 n.

Dainty novelties. 4 v. Bost., Caldwell, '11. (O28) Ff. leath., $1.50 n., held by metal bust of author, boxed.

Contents: Shakespeare, W:, Sonnets and poems; Scott, *Sir* Wa., The lady of the lake; Burns, Rob., Cotter's Saturday night and other poems; Napoleon's book of fate.

Dairy cattle and milk production. Eckles, C. H. $1.60 n. Macmillan.

Dallin, Mrs. Colonna Murray.

Pageant of progress, in two parts; given under the auspices of the Lawrence Teachers Association. Lawrence, Mass., [Boothby Press,] '11. (O) c. 16 p. 12°, pap., 10 c.

DAMS.

Wegmann, E: Design and construction of dams. (2 p. bibl.) $6 n. Wiley.

Daniell, Alfr.
Text-book of the principles of physics. New ed. N. Y., Macmillan, '11. (O14) c. 25+815 p. il. 8°, $4 n.

Danielson, Frances Weld, comp.
In Playland; with il. by Jane Dudley and others. Bost., Pilgrim, ['11.] (O14) c. 9+145 p. O. $1 n.
Little animal stories; with il. by Clara E. Atwood and others. Bost., Pilgrim, ['11.] (O14) c. 9+172 p. pls. O. $1.

Darnell, W. O.
Darnell's modern calculator of dues and assessments for secret societies and clubs. [Windsor, Colo., R. Ray, '11.] (O14) c. 27 p. 8°, $2.

Dastre, Jules Albert Franck.
Life and death; tr. by W. J. Greenstreet. [N. Y., Scribner, imported,] '11. (O21) 10+368 p. D. $1.50 n.

Daughter of Anzy. Goodwin, D. M. M. $1.25 n. Badger.

D'Auvergne, Edm. B.
Famous castles and palaces of Italy; il. in colour from paintings. N. Y., Scribner, [imported, '11.] (O21) 9+320 p. O. $3.75 n.

DAVENPORT COUNTY, Ia.
Downer, H. E. Hist. of Davenport and Scott County, Iowa. 2 v. $20. S. J. Clarke Pub.

Davidson, C:, and others.
Motor work and formal studies; a provisional syllabus for the first three primary grades. Cambridge, Mass., Fort Hill Press, [176 High St., '11.] (O21) c. 128 p. 12°, (Study-guide ser.) 75 c.

Davidson, Gladys.
Overheard at the zoo. N. Y., Stokes, ['11.] (O7) 11+167 p. O. $1 n.

Davies, C. T.
The horse, and how to care for him. Phil., Penn Pub., '11. (O21) c. 183 p. il. S. 50 c.

Davis, G: Jacob, jr.
Investigation of hydraulic curve resistance; experiments with two-inch pipe. Madison, Wis., Univ. of Wis., '10, ['11.] (O) 60 p. il. O. (Univ. of Wis. bull.; Engineering ser.) pap., 25 c.

Davis, G: Jacob, and Bowles, Ja. Ten Broeck.
Sewage purification with special reference to Wisconsin conditions; researches in sanitary engineering by Dan. W. Mead. Madison, Wis., Univ. of Wis., '09, ['11.] (O) 319-406 p. figs. tabs., O. (Univ. of Wis. bull.; Engineering ser.) pap., 30 c.

Davis, G: Toffey.
Genealogy of the descendants of Col. John Davis of Oxford, Conn., (formerly a part of Derby, Conn.), together with a partial genealogy of his ancestors in the United States, also biographical sketches and portraits of some of his descendants and other matters of interest, collected, arranged and comp. by his great grand son. New Rochelle, N. Y., [G: T. Davis,] '10, ['11.] (O) 338 p. il. 8°, $6.50; pap., $4.50.

Davis, Rob. Lanier.
Davis' little treasure; Graham-Pitmanic shorthand made easy. Oklahoma City, Okla., R. L. Davis, ['11.] (O) c. 40 p. 12°, $1.50.

DAVIS FAMILY.
See Genealogies.

Davison, Rev. Fk. Everett.
Historical Rutland; an illustrated history of Rutland, Vermont, from the granting of the charter of 1761 to 1911; reproductions and original photographs by L: F. Brehmer. Rutland, Vt., P. H. Brehmer, ['11.] (O) c. 3-69 p. il. map, 4°, $1.

Davison's Knit Goods Jobbing Trade.
Containing the jobbers in the United States who handle hosiery, underwear, or knit goods, with the names of buyers of each knit goods departments; also New York buyers of out of town jobbers. N. Y., Davison Pub. 32°. (Not for sale.)

Dawley, W. W., D.D.
Truths that abide. Phil., Griffith & R., ['11.] (O7) c. 108 p. D. 50 c. n.

Dawn of all. Benson, R. H. $1.50. Herder.

Dawson, Miles Menander.
Elements of life insurance. 3d ed.; with definitions of life insurance terms. N. Y., Spectator Co., '11. (O21) c. 188 p. 12°, $2.

Dawson, W: Ja., D.D.
The book of courage. N. Y. and Chic., Revell, '11. (O7) 12°, $1.25 n.

Days with the English poets, Tennyson, Browning, Byron. [N. Y., Doran, '11.] (O28) 47+47+44 p. il. in col. O. (Treasury gift books.) $1.50 n.

Days with the great composers, Beethoven, Mendelssohn, Schubert. [N. Y., Doran, '11.] (O28) 45+43+43 p. col. pls. O. (Treasury gift books.) $1.50 n.

Deacon, E:
Bates, bears and Bunker Hill with a correction or two. Bridgeport, Ct., E: Deacon, '11. (O) 89 p. 8°, 75 c.

Deans, Jacy, i.e., J: C:
Playwriting for motion pictures; for the guidance of those seeking self-advancement in the technicalities of writing plots for motion pictures. [Cin., Advance Pr., '11.] (O) c. 30 p. 16°, 50 c.

DEATH.
Bryant, D. D. Light of life; or, mastery of death. $2.50. Sun Center Pub.

DEBATING.
Carnegie Library of Pittsburgh. Debate index. 20 c. Carnegie Lib.
Foster, W: T. Essentials of exposition and argument. 90 c. Houghton Mifflin.

DECLARATION OF LONDON.
See London.

"Deer Jane." Williams, I. C. 85 c. P. J. Kenedy & Sons.

Deering, Fremont B.
The border boys with the Mexican rangers. N. Y., Hurst, '11. (O21) c. 282 p. front. D. (Border boys ser.) 50 c.

Defoe, Dan.
The life and adventures of Robinson Crusoe; il. in colour by W. B. Robinson. N. Y., Stokes, '11. (O7) 7+326 p. O. $1.50.

De Fursac, J. Rogues, M.D.
Manual of psychiatry; tr. and ed. by A. J. Rosanoff. 3d American from the 3d French ed. rev. and enl. N. Y., Wiley, '11. (O7) c. 16+484 p. il. 12°, $2.50 n.

Degan, Jos. P.
Natural touch and speed typewriter instructor, arranged for the class room and self instruction; adapted for the L. C. Smith, Remington, Monarch, Underwood, Fox, Densmore, Victor, Royal, Sterns, Fay-Sho, and similar machines. Quincy, Ill., J. P. Degan, ['11.] (O) c. 51 p. il. obl. 12°, $1.25.

Dejeans, Eliz., [now Mrs. Sidney Budgett.]
The far triumph; with il. in color by Martin Justice. Phil., Lippincott, '11. (O21) c. 374 p. D. $1.25 n.

Delafield, Fs., and Prudden, Theophil Mitchell.
Text-book of pathology, with a final section on post-mortem examinations and the methods of preserving and examining diseased tissues. 9th ed. N. Y., Wood, '11. (O) c. 26+1114 p. il. (partly col.) 8°, $5.50 n.

DELAWARE.
See also Methodist Episcopal Church.

De Lay, Theo S.
Rept. on the paving laid in Creston, Iowa, during the season of 1910, and a discussion of patents on bituminous concrete pavements. [St. Louis, W. J. Kennedy Sta. Co.,] '11. (O) 14 p. 4°, 25 c.

Democracy and poetry. Gummere, F. P. $1.50 n. Houghton Mifflin.

Dempsey diamonds. Arnot, A. $1.25 n. J: Lane.

Dennis Horgan. McCormack, P. J. $1 n. DeWolfe & Fiske Co.

Dennison, Wa.
See Rolfe, J: Carew.

Denny, W: C., ed.
Standard-bred plymouth rocks, barred, white, buff, silver penciled, partridge and columbian; their practical qualities; standard requirements; how to judge them; how to mate and breed for best results; contributed to by the best known and most expert breeders in America. Quincy, Ill., Reliable Poultry Journ. Pub.; Buffalo, N. Y., Am. Poultry Pub., ['11.] (S) c. 128 p. il. col. pls. 4°, $1.

DENOMINATIONAL COLLEGES.
See Colleges and universities;—*also* Religious education.

DENTISTRY.
See Teeth.

Descriptive writing. Albright, E. M. $1.25 n. Macmillan.

Design and construction of dams. Wegmann, E: $6 n. Wiley.

De Tunzelman, G. W.
The superstition called Socialism. Phil., Lippincott, '11. (O14) c. 394 p. 12°, $1.50 n.

Devey, R. G:
Mill and factory wiring. N. Y., Van Nostrand, '11. (O14) 12+197 p. figs. S. (Electrical installation manuals.) $1 n.

DEVOTIONAL EXERCISES AND MEDITATIONS.
Dominican mission book and manual of general devotions. 75 c. Benziger.

Dewey, H: Sweetser.
Suggestions on the work of a police court justice. Bost., H. S. Dewey, '10, ['11.] (O) 19 p. Q. pap., gratis.

DIABETES.
Caro, M. T. Restricted diet made palatable. $1 n. L. Maynard Co.

DIAGNOSIS.
Da Costa, J: C., *jr.* Principles and practice of physical diagnosis. $3.50 n. Saunders.

Dick, Stewart.
The pageant of the Forth; with 24 il. in colour by Scottish artists. Chic., McClurg, '11. (O7) 258 p. D. $1.75 n.

Dickens, C:
A Christmas carol; with il. (in col.) by A. C. Michael. [N. Y., Doran, '11.] (O28) 116 p. Q. $2 n., boxed.
A Dickens reader; arranged by Ella M. Powers. Bost., Houghton Mifflin, ['11.] (O7) c. 20+158 p. pls. D. (Riverside literature ser.) 40 c.
A Dickens reader; [comp.] by Mrs. J. C. Smith. [N. Y., Oxford Univ.,] '11. (O7) 191 p. D. cl. bds., 40 c.

DICKENS, Charles.
Moses, B. Charles Dickens and his girl heroines. $1.25 n. Appleton.

Dier, J. C., comp.
The children's book of Christmas. N. Y., Macmillan, '11. (O21) c. 12+111 p. col. pls. Q. $1.50 n., boxed.

Dierssen, G: E., ed.
See Chicago code of 1911.

DIGITALIS.
Hale, W. Digitalis standardization and the variability of crude and of medicinal preparations. Gov. Pr. Off.

Dilly Duckling ser. 11 v. N. Y., Doran, '11. (O28) il. in col. T. bds., ea., 25 c.
Contents: Just for a change; The little wee bear; Wee Willie Winkie; Topsy turvy; Curly locks; Miss Robinson Crusoe; All change here; Peep-bo; A bad little bear; Madam Pussy Purr; The tale of Dilly Duckling.

DIPLOMACY.
Adams, C: F. Studies military and diplomatic. $2.50 n. Macmillan.

DISCOVERIES AND DISCOVERERS.
See Explorers.

DISEASES.
See Children.

DISLOCATION.
See Fracture.

DODGE, Henry.
Pelzer, L: Henry Dodge. $2. State Hist. Soc. Ia.

Does prayer avail? Kinsley, W: W. $1 n. Sherman, French.

Doggy doggerel. Westrup, E. $1. Caldwell.

Domer, Harry Tennyson.
Church and the man; a practical, man-to-man discussion of present-day needs and problems, with special reference to the laymen's and brotherhood movements. Phil., Lutheran Publication Soc., '11. (O) c. '10. 20 p. S. pap., 10 c.
Organization for service; address of welcome to the first convention of the Federal Council of Lutheran Brotherhoods, meeting in the Luther Place Memorial Church, Washington, D. C., June 5 to 7, 1911. Phil., Lutheran Publication Soc., ['11.] (O) c. 8 p. S. pap., 10 c.

DOMESTIC ANIMALS.
Marshall, F: R. Breeding farm animals. $1.50. Breeders' Gazette.

DOMESTIC ECONOMY.
See Cleaning.

Dominican mission book and manual of general devotions; comp. from sources chiefly Dominican, by a Dominican father. N. Y., Benziger, '11. (O) c. 556 p. front. T. 75 c.

Donald McRea. Burr, H. M. $1. Seminar Pub.

Donaldson, W:
See Clow, G: B.

Douglas, Lady Alfred.
See Douglas, *Lady* Olive Custance.

Douglas, Lady Olive Custance, [Lady Alfred Douglas.]
The Inn of Dreams; [poems.] N. Y., J: Lane, '11. (O7) 73 p. S. bds., $1.25 n.

Downer, Harry E.
History of Davenport and Scott County, Iowa. 2 v. Chic., S. J. Clarke Pub., '10, ['11.] (O21) pls. pors. 4°, $20.

Downes, W: Howe.
The life and works of Winslow Homer. Bost., Houghton Mifflin, '11. (O28) c. 28+306 p. pls. Q. $6 n.

Doyle, Sir Arth. Conan.
Songs of the road. Garden City, N. Y., Doubleday, Page, '11. (O14) c. 6+3-137 p. D. $1 n.

Drach, G:
Words of the law; twelve lectures on the Ten Commandments; based on Dr. Martin Luther's Small catechism, pt. 1. Burlington, Ia., German Lit. Bd., '11. (O) c. 155 p. 12°, 85 c.

DRAG FOR ROADS.
See Roads.

DRAMA AND DRAMATISTS.
Moses, M. J. American dramatist. (12 p. bibl.) $2.50 n. Little, Brown.
Brooke, C. F. T. Tudor drama. $1.50. Houghton Mifflin.

Dramatic reader. Gardner, M. 40 c. Educ. Pub.

Drawing room games and amusements. Woodhouse, M. 50 c. Dutton.

Dreadnought boys on a submarine. Lawton, W. 50 c. Hurst.

DREAMS.
Eddy, *Mrs.* M., *pseud.* Interpretations of dreams and fortune telling. 50 c. M. Eddy.

Dreiser, Thdr.
Jennie Gerhardt; a novel. N. Y., Harper, '11. (O28) c. 432 p. front. D. $1.35 n.

Du Bose, W: Porcher.
The reason of life. N. Y., Longmans, '11. (O28) c. 5+274 p. D. $1.50 n.

Duke, Gen. Basil W.
Reminiscences of General Basil W. Duke. Garden City, N. Y., Doubleday, Page, '11. (O7) c. '05-'11. 12+512 p. por. O. $2.50 n.

DULUTH, Minn.
Woodbridge, D. E., *and* Pardee, J: S., *eds.* Hist. of Duluth and St. Louis County. $18. C. F. Cooper & Co.

Duncan, Rob. Kennedy.
Some chemical problems of to-day. N. Y. Harper, '11. (O14) c. 253 p. pls. O. $2 n.

Dunlap, F: Levy.
Food laws of the United Kingdom and their administration. Wash., D. C., Gov. Pr. Off., '11. (O) 42 p. 8°, (U. S., Dept. of Agriculture, Bu. of Chemistry, bull.)

Dunn, Byron Archibald.
The scout of Pea Ridge; with 8 il. by H. S. De Lay. Chic., McClurg, '11. (O28) c. 9+344 p. D. (Young Missourians ser.) $1.25.

Dunton, Edith Kellogg.
See Warde, Marg., *pseud.*

DUTCH EAST INDIES.
See East Indies.

Dutch twins. Perkins, *Mrs.* L. F. $1 n. Houghton Mifflin.

Duval, G
Shadows of old Paris; il. by M. Gavin. Phil., Lippincott, '11. (O14) c. 242 p. 8°, $2 n.

DYNAMOS AND MOTORS.
Broadfoot, S. K. Motors, secondary batteries. 75 c. n. Van Nostrand.
Waters, W: L. Original papers on commercial dynamo design. $2 n. Wiley.

EAGLE.
Miller, L. H. Series of eagle tarsi from the pleistocene of Rancho La Brea. 10 c. Univ. of Cal.

Earl, J: Prescott.
The school team on the diamond; il. by Ralph L. Boyer. Phil., Penn Pub., '11. (O21) c. 339 p. D. $1.25.

Earle, S: Chandler.
The theory and practice of technical writing. N. Y., Macmillan, '11. (O21) c. 7+301 p. figs. D. $1.25 n.

Earls, Michael.
Stuore. N. Y., Benziger, '11. (O21) c. 250 p. D. $1.

EAST INDIES.
Cabaton, A. Java, Sumatra, and the other islands of the Dutch East Indies. $3 n. Scribner.

EATON FAMILY.
See Genealogies: Molyneaux, *Mrs.* N. Z. R.

Ecce homo. Nietzsche, F. W. 50 c. Smith & Sale.

Eckles, Clarence H:
Dairy cattle and milk production; prepared for the use of agricultural college students and dairy farmers. N. Y., Macmillan, '11. (O7) c. 12+342 p. D. $1.60 n.

Eclusier (L'). Souvestre, E. 20 c.; 25 c. Longmans.

ECONOMICS.
See Agriculture.

Economy of food. Murray, J. A. $1.50 n. Appleton.

"Eddy, Mrs. Millie," pseud.
Interpretations of dreams and fortune telling by cards, dominoes, dice, etc. Michigan City, Ind., [M. Eddy, '11.] (O) c. 76 p. por. pl. 16°, 50 c.

Edina bibelots. 10 v. Bost., Caldwell, '11. (O28) T. ea., velvet cf., 75 c. n., boxed; polished Persian cf., $1 n., boxed.
Contents: Sir Roger de Coverley papers, Addison; Notes of a week's holiday, Thackeray; Rubaiyat, Omar Khayyam; The seven poor travellers, Dickens; Tam O'Shanter and other poems, Burns; Coaches and coaching, Hunt; Sonnets, Shakespeare; In the footsteps of R. L. S., Findlay; Home thoughts, Browning; Ode to immortality, Wordsworth.

Edmunds, Alb. Jos.
Buddhist texts quoted as Scripture by the Gospel of John; a discovery in lower criticism (John vii, 38; xii, 34). 2d ed. Phil., Innes & Son, [1311 Sansom St.,] '11. (O21) c. '06. 46 p. O. pap., 50 c.

EDUCATION.
Briggs, L. B. R. Girls and education. $1 n. Houghton Mifflin.
Davidson, C:, *and others.* Motor work and formal studies. 75 c. Fort Hill Press.
Education of children from the standpoint of theosophy. Steiner, R. 50 c. Rajput Press.

EGGS.
Greenlee, A. D. Deterioration of eggs. Gov. Pr. Off.

EGYPT.
Iamblichos. Theurgia; or, the Egyptian mysteries. $2.50. Metaphysical Pub.
Eighteen capitals of China. Geil, W: E. $5 n. Lippincott.

Einhorn, Max, M.D.
Diseases of the stomach. 5th rev. ed. N. Y., Wood, '11. (O) c. 547 p. il. 8°, $3.50 n.

ELAGABALUS.
See Heliogabalus, *Emperor of Rome.*

Eldridge, Paul.
Life throbs; [poems.] Bost., [Badger, '11.] (O14) c. 59 p. D. bds., $1 n.

ELECTRIC BATTERIES.
Niblett, J. T. Storage batteries. 50 c. Drake.

ELECTRIC LIGHT.
Johnson, J. H. Arc lamps and accessory apparatus. 75 c. n. Van Nostrand.

ELECTRIC RAILROADS.
Burch, E: P. Electric traction for railway trains. $5 n. McGraw-Hill.
Hitt, R., *and others, comps.* Electric railway dictionary. $5. McGraw-Hill.

ELECTRICAL ENGINEERING.
Caldwell, F. C. Electrical engineering test sheets. $2.25 n. McGraw-Hill.
Horstmann, H: C:, *and* Tousley, V. H. Standard American electrician. $6. Sears, Roebuck & Co.
Morecroft, J. H., *and* Hehre, F. W. Short course in the testing of electrical machinery. $1.50 n. Van Nostrand.
Moyer, J. A. Power plant testing. $4 n. McGraw-Hill.
Pender, H. Principles of electrical engineering. $4 n. McGraw-Hill.

Electrical equipment of the home; issued cooperatively by the National Electrical Contractors Association, National Electric Lamp Association, and the Commercial Section of the National Electric Light Association. N. Y., Nat. Electric Lamp Assn., '11. (O) c. 40 p. il. plan, 8°, 50 c.
Electrical installation manuals. figs. S. Van Nostrand.
—Broadfoot. Motors, secondary batteries, measuring instruments and switchgear. 75 c. n.
—Devey. Mill and factory wiring. $1 n.
—Freudemacher. Electrical mining installations. $1 n.
—Johnson. Arc lamps and accessory apparatus. 75 c. n.

ELECTRICITY.
American School of Correspondence. Cyclopedia of applied electricity. 7 v. $19.80. Am. Sch. of Corr.
Ferguson, O. J. Elements of electrical transmission. $3.50 n. Macmillan.
Pract. electricity. $2. Cleveland Armature Works.
Rosa, E: B., *and* Groves, F: W. Formulas and tables for the calculation of mutual and self-induction. Gov. Pr. Off.
Timbie, W: H: Elements of electricity for technical students. $2 n. Wiley.
Eleventh hour in the life of Julia Ward Howe. Howe, M. 75 c. n. Little, Brown.

Elliott, Howard.
Individual, the corporation and the government; address before the National Association of Manufacturers, at its 16th annual convention dinner, New York, May 17, 1911. [St. Paul, Minn., Northern Pacific R. R. Co., '11.] (O) 34 p. tabs., O. pap., gratis.

Elliott, Mrs. J:
See Howe, Maud.

Ellis, E: Sylvester.
The flying boys in the sky; il. by Edn. J. Prittie. Phil., Winston, ['11.] (O21) c. 304 p. pls. D. (Flying boys ser.) 60 c.
The flying boys to the rescue; il. by Edn. J. Prittie. Phil., Winston, ['11.] (O21) c. 304 p. pls. D. (Flying boys ser.) 60 c.

Ellis, Rev. J.
Sermons in a nutshell; outlines for sermons and addresses. N. Y. and Chic., Revell, '11. (O7) c. 12°, 50 c. n.

Eltinge, Le Roy.
Psychology of war. Fort Leavenworth, Kan., [Army Service Sch. Press,] '11. (O) 120 p. 12°. (Not for sale.)
Ember light. Gilson, R. R. $1.30 n. Baker & T.

Emerson, E: Waldo, and Storey, Moorfield.
Ebenezer Rockwood Hoar: a memoir. Bost., Houghton Mifflin, '11. (O14) c. 355 p. por. O. $1.50 n.

Emerson, Rev. Jos.
Diary kept at the siege of Louisburg, March 15-August 14, 1745; with notes and an introd. by S: A. Green. [Bost., S: A. Green,] '10, ['11.] (O) 22 p. 8°, 35 c.

EMPLOYER'S LIABILITY.
See Insurance;—Labor and laboring classes;—Negligence.

Enchanted peacock. Brown, J. $1.25. Rand, McNally.

ENCYCLOPEDIAS.
Americana; a universal reference library. 20 v. ea., $8.—Supplement. 2 v. ea., $8. Scientific American.
Course in reference books, State Normal School, Milwaukee, Wisconsin. [Milwaukee, Wis., State Normal Sch., '11.] (O) 36 p. 8°, (Milwaukee normal school bull.) 10 c.

Endle, Rev. Sidney.
The Kacharis; with an introd. by J. D. Anderson; published under the order of the Government of Eastern Bengal and Assam. N. Y., Macmillan, '11. (O14) c. 19+128 p. il. in col. 8°, $2.75 n.

ENGINEERING.
Earle, S: C. Theory and practice of technical writing. $1.25 n. Macmillan.
Fussell, L. Self-excited polyphase asynchronous generators. 25 c. Univ. of Wis.
Husband, J., *and* Harby, W: Structural engineering. $2.60 n. Longmans.
Taylor, F. N. Manual of civil engineering practice. $9 n. Lippincott.

ENGINEERING DRAWING.
See Mechanical drawing.

ENGINES.
Brookes, L. E. Pract. gas and oil engine hdbk. $1. Drake.

ENGLAND.
American and English annot. cases. $5. E: Thompson Co.
Belloc, H. The old road; [from Hampshire to the Straits of Dover.] $2 n. Lippincott.
Home, G. C. English lakes. 75 c. Macmillan.
Morrah, H. A. Highways and hedges. $2 n. Macmillan.
Raymond, W. English country life. $1.75 n. McClurg.
Snell, F: J: Customs of old England. $1.50 n. Scribner.
Yardley, E. Motor tour through France and England. $1.50. Pott.

English church composers. Barrett, W: A. $1 n. Scribner.
English house design. Willmott, E. $4.50. Scribner.

ENGLISH LANGUAGE.
Hammond, H. W. Style book of business English. 85 c. Pitman.
Houghton, F: First lessons in English for foreigners in evening schools. 40 c. Am. Book Co.
Hoyt, M. E. *and* F. S. First lessons in grammar and rhetoric. $1.25 n. J: H. Saumenig & Co.
Murray, L. Kerney's abridgment of Murray's English grammar. 40 c. J. Murphy Co.
New American encyclopedic dictionary of the English language. 5 v. $25. Riverside Pub.
Payne, G. Everyday errors in pronunciation, spelling and spoken English. 35 c. R. J. Orozco.
Webster, N., *comp.* Laird & Lee's Webster's new standard American dict. of the English language. $3; $4. Laird & L.

ENGLISH LITERATURE.
Taylor, R. Political prophecy in England. $1.25 n. Lemcke & B.
Trent, W: P., *and others.* An introd. to the English classics. (5 p. bibl.) $1.25. Ginn.

ENTERTAINMENTS.
Burns, N. M., *and* Nunney, M. G. G. Complete holiday program for first grade. 60 c. Educ. Pub.

ENTRÉES.
See Cookery.

Enz, Eliz. Etta Smith.
Pathogenic materia medica. Kansas City, Mo., Burton Pub., ['11.] (O) c. 7-367 p. 8°, $5 n.

Erckmann, Emile, and Chatrian, Alexandre.
La comète; pourquoi Hunebourg ne fut pas rendu; ed., with notes, exercises, and vocab., by T. H. Bertenshaw. Auth. ed. N. Y., Longmans, '11. (O14) 62 p. S. (Longmans' French texts elementary ser.) 20 c.; Teachers' ed., 25 c.

ERIK *the Red.*
Moosmüller, P. O. Erik the Red, Leif the Lucky, and other pre-Columbian discoverers of America. 50 c. n. McClurg.

Esarey, Sol H.
See Indiana. *Appellate ct.* Repts.

ESSAYS.
Blauvelt, M. T. In Cambridge Backs. $1.20. Sherman, French.
Crane, F. Human confessions. $1. Forbes & Co.
Kittredge, D. W., *comp.* All the world loves a quarrel. 45 c. n. Marwich & Co.
Lucas, E: V. Old lamps for new. $1.25 n. Macmillan.
Marvin, F. R. Love and letters. $1.50 n. Sherman, French.

Essentials of a country house. Briggs, R. A. $3 n. Scribner.
Essentials of Greek syntax. Mierow, C: C. $1.25. Ginn.

Estes, Gustavus Kendall.
See O'Neil, Rob. Kingsley.

Ethan Frome. Wharton, *Mrs.* E. N. J. $1 n. Scribner.

ETHICS.
Huizinga, A. v. C. P. Authority of might and right. 50 c. Sherman, French.
Schroeder, H. H. Psychology of conduct. $1.25. Row, Peterson & Co.

ETIQUETTE.
Hall, F. M. H. Social customs. $1.50 n. Estes.

ETON COLLEGE, Eton, Eng.
Lyte, *Sir* H: C. M. Hist. of Eton College (1440-1910). $6.50 n. Macmillan.

EUCHARIST (The).
See Lord's supper.

Evangeline. *See* Longfellow, H: Wadsworth.

Evans, Willmott, M.D.
Medical science of to-day; a popular account of the more recent developments in medicine and surgery; with 31 illustrations. Phil., Lippincott, '12, ['11.] (O21) 323 p. D. $1.50 n.

Everyday errors in pronunciation. Payne, G. 35 c. R. J. Orozco.

EVIDENCE.
Reynolds, W: Trial evidence. $3.50. Callaghan.

EVOLUTION.
Stephenson, E. F. Evolution. 25 c. E. F. Stephenson.

Exercise and health. Hutchinson, W. 75 c., fixed. Outing Pub.
Explorations in the department of Peten, Guatemala, Tikal. $5. Peabody Museum.

EXPLORERS.
Moosmüller, P. O. Erik the Red, Leif the Lucky, and other pre-Columbian discoverers of America. 50 c. n. McClurg.

EYE.
Brown, C. H:, *comp.* State board examinations. $1. Keystone Pub.

FABLES.
Æsop. Fables. $2 n. Century Co.

FACTORIES.
Devey, R. G: Mill and factory wiring. $1 n. Van Nostrand.

Fair Irish maid. McCarthy, J. H. $1.30 n. Harper.

Fairmount girls ser. See Baker, *Mrs.* Etta Anthony.

FAIRY TALES.
Andersen, H. C. Fairy tales. $1.50. Lippincott.
Andersen, H. C., *and* Riddle, U. Snow queen. 50 c. Dutton.
Bigham, M. A. Within the silver moon. $1.25. Little, Brown.
Brown, A. One-footed fairy. $1.25 n. Houghton Mifflin.
Brown, G. American fairy tales. $1.50. J. Mulligan Pub.
Chapin, A. A. Königskinder; a fairy tale founded on the fairy opera. $1.25. Harper.
Harrison, E. O. Glittering festival. $1.25 n. McClurg.
Hume, F. W. Chronicles of fairy land. $1.50. Lippincott.
Huntington, I. M. Garden of Heart's Delight. $1.25. Rand, McNally.
Jerrold, W. C., *ed.* Big book of fairy tales. $2.50. Caldwell.
Orcutt, W: D. Princess Kallisto, and other tales of the fairies. $1.50. Harper.
Wiggin, K. D. S., *and* Smith, N. A., *comps.* An hour with the fairies. 25 c. n. Doubleday, Page.

FAITH.
Hodgkin, T: Trial of our faith. $2.50 n. Macmillan.

FAITH-CURE.
Byers, A. L., *comp.* Two hundred genuine instances of divine healing. $1. Gospel Trumpet Co.

Faithful failure. Napier, R. $1.20 n. Doran.

Faithful friends ser. 4 v. Bost., Caldwell, '11. (O28) no paging, il. in col. Q. ea., bds., 50 c.
Contents: Faithful friends; Picture book of animals; True stories about animals; Our darling's first book.

FAMILY.
Blackmer, R. C. Sexual jurisprudence. $1.50. Philmar Co.

Family books. D. Penn Pub.
—O'Donnell. Family food. $1 n.

Famous castles and palaces of Italy. D'Auvergne, E. B. $3.75 n. Scribner.

Far triumph. Dejeans, E. $1.25 n. Lippincott.

Farley, Mrs. Agnes, ["Vados," pseud.]
The Belmont book. N. Y., Dutton, '11. (O7) 16+270 p. 12°, $1.25 n.

Farm management. Cato, M. P. (Priv. pr.) F. Harrison.

FARMS AND FARMING.
Beattie, W: R. Frames as a factor in truck growing. Gov. Pr. Off.

Farnham, H: P., ed.
See Lawyers' repts.

Farrar, Harry A.
Year of agriculture in a rural Vermont high school; introd. note by E: D. Collins. Middlebury, Vt., Middlebury Coll., '11. (O) 44 p. (24 p. bibl.) 12°, (Middlebury Coll. bull.) 25 c.

Farrar, S: Clarke.
Twenty-second Pennsylvania cavalry and the Ringgold battalion, 1861-1865; pub. under the auspices of the Twenty-second Pennsylvania Ringgold Cavalry Assn. [Akron, O., New Werner Co.,] '11. (O) c. 11+538 p. il. pors. maps, 8°, $2.

Faust. *See* Goethe, Johann Wolfgang von.

FEDERAL LAW.
See United States.

FEEDING AND FEEDING STUFFS.
Armsby, H: P. Nutritive value of the nonprotein of feeding stuffs. Gov. Pr. Off.

Felicia's folks. Gould, E. L. $1. Penn Pub.

Felton, Mrs. W: H.
My memoirs of Georgia politics; it was her husband's request that she should collect and publish the story of his congressional and legislative life as connected with Georgia politics, from 1874, during more than twenty years of public service in state and national legislation. Atlanta, Ga., A. B. Caldwell, '11. (O14) 8+680 p. pls. pors. Q. $2.50.

Ferguson, Olin Jerome.
The elements of electrical transmission; a text-book for colleges and technical schools. N. Y., Macmillan. '11. (O14) c. 7+457 p. il. 8°, $3.50 n.

FERNS.
Campbell, D. H. Eusporangiatae, the comparative morphology of the ophioglossaceae and marattiaceae. $4. Carnegie Inst

Ferrero, Guglielmo.
The women of the Cæsars. N. Y., Century Co., '11. (O14) c. 10+337 p. O. $2 n.

FICTION.
Morgan, C. E. Rise of the novel of manners; a study of English prose fiction between 1600 and 1740. (102 p. bibl.) $1.50 n. Lemcke & B.

Field and colliery surveying. O'Donahue, T. A. 80 c. n. Macmillan.

Field and laboratory note book in physical geography. Merrill, F: A: 50 c. Sanborn.

Field babies. Aldin, C. C: W. $1.25. Doran.

Fifty prize hunting stories; a collection of true experiences with a shot-gun, submitted in response to the offer of prizes by Harrington & Richardson Arms Co. Worcester, Mass., Harrington & Richardson Arms Co., ['11.] (O) c. 109 p. il. 12°, gratis.

Filippini, Alex., comp.
The international cook book; over 3,300 recipes gathered from all over the world, including many never before published in English; with complete ménus of the three meals for every day in the year. [New ed.] Garden City, N. Y., Doubleday, Page, '11. (O7) c. '06. 15+1059 p. O. $1 n.

FINANCE.
Who's who in finance. $7.50. Joseph & Sefton.

Findlay, Alex.
The phase rule and its application; with 134 figures in the text. 3d ed. N. Y., Longmans, '11. (O14) 16+356 p. D. (Textbooks of physical chemistry; ed. by Sir W: Ramsay.) $1.60.

FINE ARTS.
Binyon, L. Flight of the dragon; an essay on the theory and practice of art in China and Japan. 60 c. n. Dutton.
Jerningham, C: E: W., *and* Bettany, L. Bargain book. $2.50 n. Warne.

Finkler's field. Barbour, R. H: $1.25. Appleton.

Finn, Fk.
The wild beasts of the world; il. with 100 reproductions in full colors from drawings by L: Sargent and others. N. Y., Stokes, ['11.] (O7) 11+404 p. Q. $3.75 n.

Finnemore, J:
The red men of the dusk; with 8 il. by Lawson Wood. N. Y., Macmillan, '11. (O14) c. 3+328 p. 12°, $1.50.

FIRE.
Individual fire fighting. [Rochester, N. Y., Rochester Chamber of Commerce,] '11 (O) 15 p. O. pap., 5 c.
Prevention of fire. 3d ed. [Rochester, N. Y., Rochester Chamber of Commerce,] '11. (O) 16 p. O. pap., 5 c.
United States. *Dept. of Agriculture. Forest Service.* National forest fire-protection plans, by Coert Du Bois. Wash., D. C., '11. (O) 8 p. map, 8°.

First lessons in grammar and rhetoric. Hoyt, M. E. $1.25 n. J: H. Saumenig & Co.

Fish, Stuyvesant.
Letter on the proposal to amend the Constitution of the United States. [N. Y., S. Fish, '11.] (O) 13 p. 8°, gratis.

Fiske, J:
American political ideals viewed from the standpoint of universal history: three lectures delivered at the Royal Institution of Great Britain in May, 1880: The story of a New England town; an address delivered at Middletown, Connecticut, October 10, 1900; with an introd. by J: Spencer Clark. [New ed.] Bost., Houghton Mifflin, '11. (O7) c. '85-'11. 75+196 p. por. O. $1.50.

Fitzpatrick, T. J.
Rafinesque; a sketch of his life, with bibliography. Des Moines, Ia., Hist. Dept. of Ia., '11. (O) 241 p. (bibls.) por. facsims., 8°, $2.

Fitzsimons, F. W.
The monkey folk of South Africa; with 60 illustrations. N. Y., Longmans, '11. (O14) 15+167 p. O. $1.50 n.

Flame (The). Taber, L. E. $1.35 n. A. Harriman.

Fletcher, Jefferson Butler.
The overture and other poems. N. Y., Macmillan, '11. (O14) c. 9+203 p. D. $1.25 n.

Flight of the dragon. Binyon, L. 60 c. n. Dutton.

Flom, G: T.
Fragment RA. 58 C. of Konongs skuggsja, from an old Norwegian parchment codex of the 13th century; with heliotype copy and a study of the paleography and the language. Urbana, Ill., Univ. of Ill., '11. (O) 100 p. Q. (Univ. of Ill. bull.) pap., $1.25.

Flora of New Bedford and the shores of Buzzards Bay. $1; 75 c. H. S. Hutchinson & Co.

Flournoy, Theodore.
Spiritism and psychology; tr., abr. and with an introd. by Hereward Carrington. N. Y., Harper, '11. (O21) c. 9+353 p. pls. pors. O. $2 n.

Flower city cook book. Leiter, R., *comp.* $1.25.
Sisterhood Affil. with Cong. Berith Kodesh.

Flower o' the peach. Gibbon, P. $1.30 n. Century Co.

Flying boys in the sky. Ellis, E: S. 60 c. Winston.

Flying boys to the rescue. Ellis, E: S. 60 c. Winston.

Folger, Eva Celine Grear.
Glacier's gift. New Haven, Ct., Tuttle, Morehouse & Taylor Co., '11. (O) c. 145 p. pls. por. 8°, 1.50.

Following of the star. Barclay, *Mrs.* F. $1.35 n. Putnam.

Folmer, H: Dan.
Alfalfa on Wildwood farm and how to succeed with it. Columbus, O., Nitschke Bros., '11. (O) c. 105 p. por. pls. 12°, $1.

Fontenoy. Margueritte, P. 20 c.; 25 c. Longmans.

FOOD.
Caro, M. T. Restricted diet made palatable. $1 n. L. Maynard Co.
Dunlap, F: L. Food laws of the United Kingdom and their administration. Gov. Pr. Off.
Murray, J. A. Economy of food. $1.50 n. Appleton.
O'Donnell, T. C. Family food. $1. Penn Pub.
Shepard, H. H. Bacteria in food. 15 c. Flanagan.

FOOT-BALL.
Levene, G: Twenty modern foot-ball plays. $1. G: Levene.
Peoples, J: S. Course in football tactics for 1911. 50 c. J: S. Peoples.

Forbes, G:
Puppets; a work-a-day philosophy. N. Y., Macmillan, '11. (O7) c. 9+202 p. D. $1.20 n.

FORBES, John Murray.
Pearson, H: G. An American railroad builder, John Murray Forbes. $1.25 n. Houghton Mifflin.

Forbes, W: Cameron.
As to polo. [Seattle, Wash., Metropolitan Press, '11.] (O) 7+134 p. il. 8°. (Priv. pr.)

Ford, Amelia Clewley.
Colonial precedents of our national land system as it existed in 1800: thesis. Madison, Wis., Univ. of Wis., '10, ['11.] (O) 321-478 p. figs. O. (Univ. of Wis., bull.; History ser.) pap., 50 c.

Ford, Ja.
Housing problems; a summary of conditions and remedies; prepared to accompany the Housing Exhibit in May, 1911, of the Harvard Social Museum. Cambridge, Mass., Harvard Univ., '11. (O) 39 p. O. (Harvard Univ., Dept. of Social Ethics, pubs.) pap., gratis.

Ford, Jay A.
Standard shorthand; a new and complete vowel system; tablet form. v. 1. De Kalb, Ill., [J. A. Ford,] '11. (O) c. obl. T. pap., 50 c.

FORESTS AND FORESTRY.
Chittenden, A. K., *and* Iron, H. Taxation of forest lands in Wisconsin. gratis. Wis. State Bd. of Forestry.

FOREST FIRES.
See Fire.

Forman, S: Eagle.
Stories of useful inventions. N. Y., Century Co., '11. (O7) c. 15+248 p. il. D. $1 n.

Forrester, Dexter J.
The bungalow boys in the great northwest. N. Y., Hurst, ['11.] (O21) c. 304 p. front. D. (Bungalow boys ser.) 50 c.

FORTH RIVER, Scotland.
Dick, S. Pageant of the Forth. $1.75 n. McClurg.

FORTUNE TELLERS.
Eddy, *Mrs.* M., *pseud.* Interpretation of dreams and fortune telling. 50 c. M. Eddy.

Foster, Isabel.
Ray's reward. Bost., Reid Pub., [30 Huntington Ave.,] '11. (O21) c. 2+163 p. front. 12°, 75 c.

Foster, W: Trufant.
Essentials of exposition and argument; a manual for high schools, academies, and debating clubs. Bost., Houghton Mifflin, ['11.] (O7) c. 4+244 p. D. 90 c.

Four Corners at college. Blanchard, A. E. $1.50. Jacobs.

Four months afoot in Spain. Franck, H. A. $2 n. Century Co.

Fourth watch. Cody, H. A. $1.20 n. Doran.

FRACTURE.
Scudder, C: L. Treatment of fractures. (4 p. bibl.) $6 n. Saunders.

Frames as a factor in truck growing. Beattie, W.: R. Gov. Pr. Off.

FRANCE.
Hugon, C. Social France in the XVII Century. (4 p. bibl.) $3 n. Macmillan.
Yardley, E. Motor tour through France and England. $1.50. Pott.

Francesca. Kingsley, *Mrs.* F. M. $1.25 n. Badger.

Franck, Harry Alverson.
Four months afoot in Spain; il. with photographs. N. Y., Century Co., '11. (O14) c. 370 p. O. $2 n.

FRANKLIN, Benjamin.
Brüschweiler-Wilhelm, J. Benjamin Franklin. 50 c. n. McClurg.

FRATERNITIES.
See Secret societies.

Fraternity's job. Beattie, C: S. 25 c. Bentley, Murray & Co.

FREDERICK COUNTY, Md.
Williams, T: J: C. Hist. of Frederick County, Maryland. 2 v. $15. L. R. Titsworth & Co.

Free, Marg.
See Treadwell, Harriette Taylor.

Free Methodist Church.
Doctrines and discipline of the Free Methodist church. Chic., Free Methodist Pub. Ho., '11. (O) c. 7+292 p. 24°, 40 c.

Freeland, Ernest Harding.
Radical cure of corns and bunions. N. Y., Jenkins, ['11.] (O) c. 34 p. il. 12°, 75 c.

FREEMASONRY.
Buck, J. D. Mystic masonry. $1. Indo-Am. Bk. Co.
Drill regulations, Uniform rank, Knights of Pythias; rev. 1911; by authority of the Supreme Assembly. [Minneapolis, Minn., Murphy-Travis Co., '11. (O) c. 224 p. il. 16°, 75 c.

Freeston, C: L.
The high-roads of the Alps; a motoring guide to one hundred mountain passes. 2d ed., rev. and enl., with 110 itineraries, 102 photographic il and 11 maps and diagrams. N. Y., Scribner, [imported,] '11. (O21) 17+392 p. O. $3 n.

French, T: Ewing.
A manual of engineering drawing for students and draftsmen. N. Y., McGraw-Hill, '11. (O7) c. 11+289 p. il. diagrs., 8°, $2.

FRENCH LANGUAGE.
Beebe, M. M. French grammar for schools and colleges. $1.10. Ives-Butler Co.
Cherbuliez, C. V. Le Comte Kostia. 20 c.; 25 c. Longmans.
Erckmann, E., *and* Chatrian, A. La comète. 20 c.; 25 c. Longmans.
Margueritte, P. *and* V. Fontenoy. 20 c.; 25 c. Longmans.
Souvestre, E. L'éclusier. 20 c.; 25 c. Longmans.
Zola, E. L'attaque du moulin. 20 c.; 25 c. Longmans.

Freshman Dorn. Quirk, L. W. $1.50. Century Co.

Freudemacher, P. W.
Electrical mining installations. N. Y., Van Nostrand, '11. (O14) 11+181 p. S. (Electrical installation manuals.) $1 n.

Friendly animal ser. 3 v. N. Y., Doran, '11. (O28) il. in col. Q. bds., ea., 25 c.
Contents: The doggie book; Our country friends; Our field friends.

Friendly lib. front. S. $1.25 n.; leath., $1.75 n. Macmillan.

—Scott, *ed.* Friendship of books.

FRIENDS (*Society of*).
Jones, R. M. Quakers in the American colonies. $3.50 n. Macmillan.

FRIENDSHIP.
Burkhardt, C: A. True friendship. 50 c. W: J. Burkhardt.
Howard, J: R., *comp.* Poems of friendship. $1 n. Crowell.

Friendship of books. Scott, T., *ed.* $1.25 n.; $1.75 n. Macmillan.

From day to day with Kipling. Kipling, R. $1.25; $1.50. Barse & H.

From day to day with the poets. Salisbury, M. E., *comp.* 75 c. Barse & H.

From New York to San Francisco by way of Panama Canal Zone. Burriss, C: W. 50 c. C: W. Burriss.

From tenderfoot to scout. Ruddy, A. C. $1.20 n. Doran.

FRUIT.

Gore, H. C: Studies on fruit respiration. Gov. Pr. Off.

Fruitful vine. Hichens, R. S. $1.40 n. Stokes.

Fruits of the spirit. Regnier, E. C. 50 c. Glass Book Binding Co.

Frye, Alexis Everett.

Home geography and type studies. Bost., Ginn, '11. (O14) c. '10. 3+108 p. il. maps, O. 36 c.

Fulton, Rob. Burwell.

Opportunity; an address delivered at the dedication of the new library, University of Mississippi, Tuesday evening, May 30th, 1911. Woodstock, Vt., Elm Tree Press, '11. (O) 14 p. 8°. (Priv. pr.)

Fundamental facts for the teacher. Bryan, E. B. $1.25. Silver, Burdett.

FUR.

Outdoor pursuits for profit and pleasure. $1.25. Fur News Pub.

Fussell, Lewis.

Self-excited polyphase asynchronous generators: thesis. Madison, Wis., Univ. of Wis., '08. ['11.] (O) 413-500 p. figs. O. (Univ. of Wis. bull.; Engineering ser.) pap., 25 c.

FUTURE LIFE.

Pratt, H: B. Buried nations of the infant dead; a study in eschatology. 75 c. B. G. Pratt Co.

Stutenroth, A. W. Hope and resurrection of the dead. $1.50. A. W. Stutenroth.

GADOLINIUM EARTHS.

See Soils.

Gale, Zona.

Mothers to men. N. Y., Macmillan, '11. (O28) c. 327 p. D. $1.50 n.

Gall, C: H:

Complete granite estimates, based on Barre granite, also adapted for other granites, giving the complete costs for cutting and finishing stones, including stock; with an addenda illustrating some orders of architecture and a brief glossary of architectural terms. Chic., C: H. Gall, '11. (O7) c. 192 p. il. 4°, $10.

Galt, J:

Annals of the parish; or, the chronicles of Dalmailing during the ministry of the Rev. Micah Balwhider; written by himself; il. in colour by H: W. Kerr. Chic., McClurg, '11. (O7) 9+283 p. D. $1.75 n.

Gannon, Frederic A:

Shoe making, old and new. [Salem, Mass., Newcomb & Gauss, '11.] (O) c. 76 p. pls. por. 8°, $1.

Garages, country and suburban; a series of authoritative articles on the structural features of the private garage and its equipment, the care of the car, the safe handling of gasolene and topics of interest to the owner and driver; to which is added more than 80 il. of garages of recent construction, together with architect's working drawings for a typical garage. N. Y., Am. Architect, [239 W. 39th St., '11.] (O14) c. 23 p. il. pls. plans, 8°, $4.

Garden of Heart's Delight. Huntington, I. M. $1.25. Rand, McNally.

Garden of love. Byron, M., *comp.* $1.25 n. Doran.

GARDENS AND GARDENING.

Department of Agriculture in rel. to a national law to prevent the importation of insect-infested or diseased plants. Gov. Pr. Off.

McCauley, L. M. Joy of gardens. $1.75 n. Rand, McNally.

Gardner, Mary.

Dramatic reader; the land of make-believe, a world for little actors. Bost., Educ. Pub:. ['11.] (O) c. 168 p. pls. 12°, 40 c.

GARIBALDI, Giuseppe.

Trevelyan, G: M. Garibaldi and the making of Italy. (24 p. bibl.) $2.25 n. Longmans.

Garland, Hamlin.

Victor Ollnee's discipline. N. Y., Harper, '11. (O7) c. 307 p. D. $1.30 n.

Garner, Ja. Wilford.

Government in the United States, national, state, and local. N. Y., Am. Book Co., '11. (O14) c. 416 p. D. $1.

Garrett, Garet.

Where the money grows. N. Y., Harper, '11. (O21) c. 65 p. front. D. 50 c. n.

Garriguet, Leon.

The social value of the Gospel; ed. by H: Parkinson, D.D. St. Louis, Herder, '11. (O) 15+223 p. 8°, $1 n.

GAS ENGINE.

See Engines.

Gaskell, Mrs. Eliz. Cleghorn Stevenson.

Cranford; with a preface by Anne Thackeray Ritchie, and il. in color by Hugh Thomson. N. Y., Macmillan, '11. (O14) c. 30+298 p. 12°, $1.50.

Gazzam, Clara Griffith.

Port o' dreams, and other poems. Utica, N. Y., Evande Co., '11. (O) c. 27 p. 8°, 50 c.

Gehring, F.

Mozart. New ed. N. Y., Scribner, [imported,] '11. (O21) 8+131 p. por. D. $1 n.

Geiermann, Rev. P.

Margaret's influence; a drama in 3 acts for mixed characters. St. Louis, Herder, '11. (O) 2+30 p. 8°, pap., 25 c. n.

Geijerstam, Gustaf af.

Mina pojkar; with introd., notes and vocabulary; ed. by Jos. Alexis. Rock Island, Ill., Augustana Bk. Concern, ['11.] (O) c. 165 p. 12°, (College and high school ser. of Swedish authors.) 75 c.

Geil, W: Edg.

Eighteen capitals of China; with 139 illustrations. Phil., Lippincott, '11. (O7) c. 20+429 p. O. $5 n., boxed.

The great wall of China; with 100 full-page il. and maps. New and cheaper ed. N. Y., Sturgis & W., ['11.] (O14) c. '06. 16+293 p. O. $2.50 n.

GENEALOGIES.

Adams, W: F: James Hosmer, Cambridge, 1635. $2. W: F: Adams.

Barnes, A. T. Ancestors and descendants of Capt. Benjamin Barnes and Charles Curtiss of Granville, Mass., 1636-1910. $2; $1. A. T. Barnes.

Bulloch, J. G. B. Hist. and genealogy of the families of Bulloch and Stobo and of Irvine of Cults. $3. J. G. B. Bulloch.

Cutter, W: R:, *and others, eds.* Genealogical and family hist. of the state of Connecticut. $25. Lewis Pub. Co.

Davis, G: T. Genealogy of the descendants of Col. John Davis of Oxford, Conn. $6.50; $4.50. G: T. Davis.

Deacon, E: Bates, bears, and Bunker Hill. 75 c. E: Deacon.

Hawley, E. C., *comp.* Genealogical and biographical record of the pioneer Thomas Skidmore (Scudmore) of the Massachusetts and Connecticut colonies in New England and of Huntington, Long Island. $10. E. C. Hawley.

Martin, G: C., *comp.* Martin family. v. 1. $4 n. Martin & Allardyce.

Molyneux, *Mrs.* N. Z. R., *comp.* History, genealogical and biographical, of the Eaton families. $5. Bardeen.

Sinnett, C: N. Our Perry family in Maine. $4. C: N. Sinnett.

Smith, E. L. Smith-Bonham. $2. E. L. Smith.

Thompson, W: B., *comp.* Thompson lineage. (Not for sale.) Telegraph Pr.

Wyer, J. I., *jr., comp.* Nantucket Wyers. $1. J. I. Wyer.

GEOCHEMISTRY.

See Water.

GEOGRAPHY.

Frye, A. E. Home geography and type studies. 36 c. Ginn.

GEOLOGY.

United States. Dept. of the Interior. U. S. Geolog. Survey. Topographic maps and folios and geologic folios published by the United States Geological Survey. Wash., D. C., '11. (O) 112 p. 8°.

GEOMETRY.

Slaught, H. E., *and* Lennes, N. J. Plane and solid geometry. $1.25. Allyn & B.

George, H:

History of the 3d, 7th, 8th and 12th Kentucky, C. S. A., May, 1911. Louisville, Ky., C. T. Dearing Pr., ['11.] (O) 193 p. pls. pors. maps, facsim., 8°, $1.

GEORGIA.

Felton, *Mrs.* W: H. My memoirs of Georgia politics. $2.50. A. B. Caldwell.

GERMAN LANGUAGE

Baumbach, R. Der schwiegersohn. 50 c. Scott, Foresman.

Hastings, F. E. Studies in German words and their uses. $1. Heath.

Germans (The). Wylie, I. A. R. $2 n. Bobbs-Merrill.

GERMANY.

Wylie, I. A. R. The Germans. $2 n. Bobbs-Merrill.

Gernsback, Hugo.

Wireless hook-ups; a complete collection of wireless telegraph and telephone diagrams for the wireless experimenter, with a chapter on the study of diagrams; 165 different "hook-ups." N. Y., Modern Electrics Publication, '11. (O) c. 96 p. diagrs., 12°, 25 c.

Gerry, Margarita Spalding.

Heart and chart. N. Y., Harper, '11. (O28) c. 303 p. pls. D. $1.20 n.

Gibbon, Perceval.

Flower o' the peach. N. Y., Century Co., '11. (O14) c. 394 p. D. $1.30 n.

Gibson, C: Dana.

Other people. N. Y., Scribner, '11. (O28) c. no paging, il. obl. Q. bds., $4 n.

Giesecke, Alb. Anthony.

Questions in municipal civics. Syracuse, N. Y., Bardeen, '11. (O28) c. 114 p. Q. (Cornell study bulls. for teachers; ed. by C: De Garmo.) $1.

Gilbert, C: Benajah.

See Oswell, Kate F.

Gillpatrick, Wallace.

The man who likes Mexico; the spirited chronicle of adventurous wanderings in Mexican highways and byways; il. with photographs. N. Y., Century Co., '11. (O14) c. 374 p. O. $2 n.

Gilman, Bradley, D.D.

The sultan's rival; a story for boys; il. by J: Cassel. Bost., Small, Maynard, ['11.] (O14) c. 322 p. D. $1.20 n.

Gilson, Roy Rolfe.

Ember light; a novel. N. Y., Baker & T., '11. (O28) c. 299 p. D. $1.30 n.

Ginn's standard English classics. S. Ginn.

—Shakespeare. Tragedy of Hamlet. 30 c.

Girardey, Rev. Ferreol.

Qualities of a good superior. 2d ed. St. Louis, Herder, '11. (O) 17+295 p. 8°, $1.25 n.

Girl aviators ser. il. D. Hurst.

—Burnham. Girl aviator and the phantom airship. 50 c.

Girl Scouts of America.

An abridged hand-book, by Clara Adella Lisetor-Lane. [Des Moines, Ia., Lewis-Wallace Press, '11.] (O) c. 81 p. il. 12°, 25 c.

Glacier's gift. Folger, E. C. G. $1.50. Tuttle, Morehouse & Taylor Co.

GLACIERS.

Hobbs, W: H. Characteristics of existing glaciers. $3.25. Macmillan.

Glascock, Rev. Ja. Luther.

Revivals of religion; before they occur, how to promote them, while they are in progress, and after they are over; with an introd. by Rev. H. C. Morrison. Louisville, Ky., Pentacostal Pub., ['11.] (O) c. 109 p. por. 12°, 50 c.

Glass, Montague.

Abe and Mawruss; being further adventures of Potash and Perlmutter; il. by J. J. Gould and Martin Justice. Garden City, N. Y., Doubleday, Page, '11. (O14) c. '09-'11. 379 p. D. $1.20, fixed.

Glenloch girls' club. Remick, G. M. $1.25. Penn Pub.

Glittering festival. Harrison, E. O. $1.25 n. McClurg.

GLOSSACEAE.
See Ferns.

Go to sleep. Perry, S. G: S. $1. Stokes.

Godbey, Rev. W: B.
Bible theology. Cin., God's Revivalist Off., ['11.] (O) c. 418 p. 12°, $1.50.

Godfrey, E:
Steel and reinforced concrete in buildings. [Pittsburgh, Pa., E: Godfrey,] '11. (O21) c. 156 p. il. tabs., diagrs., 16°, $2.

Godfrey, Wa. H.
A history of architecture in London; arranged to illustrate the course of architecture in England until 1800; with a sketch of the preceding European styles; with a preface by Philip Norman; with 250 il., 7 maps, and descriptive guide to the buildings. N. Y., Scribner, [imported,] '11. (O21) 23+390 p. O. $3 n.

God's oath. Ottman, F. C. $1.25 n Doran.

Gods and Mr. Perrin. Walpole, H. $1.20 n. Century Co.

Goethe, Johann Wolfgang v.
Faust: a tragedy; the first part; tr., in the original metres, by Bayard Taylor. Bost., Houghton Mifflin, ['11.] (O7) c. 20+368 p. D. (Riverside literature ser.) 75 c.

GOETHE, Johann Wolfgang v.
Crawford, M. C. Goethe and his women friends. $3 n.; $5 50 n. Little, Brown.

GOLD.
Samuel, E. I. Story of gold and silver. 75 c. n. Penn Pub.

GOLF.
Leitch, C. Golf for girls. 40 c. n. Scribner.

Good roads at low cost. King, D: W. Penn R. R. Co.

Goodwin, Dora M. M.
The daughter of Angy. Bost., Badger, '11. (O14) c. 266 p. D. $1.25 n.

Gorboduc; or, Ferrex and Ponex. Watt, H. A. 40 c. Univ. of Wis.

Gore, Herb. C:
Studies on fruit respiration. I. Effect of temperature on the respiration of fruits; II. Effect of picking on the rate of evolution of carbon dioxid by peaches. III. Rate of accumulation of heat in the respiration of fruit under adiabatic conditions. Wash., D. C., Gov. Pr. Off., '11. (O) 40 p. tabs., diagrs., fold. diagr., 8°, (U. S., Dept. of Agriculture, Bu. of Chemistry, bull.)

Gospel in nature. Brown, S. M. $1. Western Bapt. Pub.

Gould, C: Newton.
Brief statement of the geological history of Oklahoma. Norman, Okla., [Okla. Geolog. Survey,] '11. (O) 16 p. map, 8°, (Oklahoma Geological Survey, cir.)
Oklahoma among the southern states; an address delivered before the Southern Commercial Congress at Atlanta, Georgia, March 6, 1911. Oklahoma City, Okla., Peerless Press, '11. (O) 15 p. 8°, (Oklahoma Geological Survey, cir.) 10 c.

Gould, Eliz. Lincoln.
The admiral's little secretary; il. by Wuanita Smith. Phil., Penn Pub., '11. (O21) c. 211 p. D. $1.
Felicia's folks; il. by Mary L. Price. Phil., Penn Pub., '11. (O21) c. 195 p. D. $1.

Gouverneur, Marian Campbell, [Mrs. S: L. Gouverneur, jr.]
As I remember; recollections of American society during the nineteenth century. N. Y., Appleton, '11. (O7) c. 416 p. pors. O. $2 n.

Gouverneur, Mrs. S: L., jr.
See Gouverneur, Marian Campbell.

Graded supplementary reading ser. il. 12°. C: E. Merrill.

—Piercy. Great inventions and discoveries. 40 c.

GRAFT.
See San Francisco.

GRAHAM SHORTHAND.
See Stenography.

GRAIN.
See Arithmetic.

GRAMMAR.
See names of languages.

Grandpa's little girls and Miss Abitha. Curtis, A. T. $1. Penn Pub.

GRANITE.
Gall, C: H: Complete granite estimates. $10. C: H: Gall.

GRANT, *General* Ulysses Simpson.
Hill, F: T. On the trail of Grant and Lee. $1.50 n. Appleton.

Graves, Nellie M., comp.
See Oregon. Legal forms with laws.

Graves, Rob. O., comp.
See Oregon. Legal forms.

Gray, Charlotte Elvira.
"Out of the mire." Cin., Jennings & G., ['11.] (O14) c. 307 p. D. $1 n.

Great Bear Island. McFarlane, A. E. $1.50. Little, Brown.

Great Empress Dowager of China. Sergeant, P. W. $3.50 n. Dodd, Mead.

Great illusion. Lane, R. N. A. $1 n. Putnam.

Great inventions and discoveries. Piercy, W. D. 40 c. C: E. Merrill.

Great religious teachers of the East. Martin, A. W. $1.25 n. Macmillan.

Great wall of China. Geil, W: E. $2.50 n. Sturgis & W.

GREEK LANGUAGE.
Mierow, C: C. Essentials of Greek syntax. $1.25. Ginn.

Green, Anna Katharine.
See Rohlfs, *Mrs.* Anna Katharine Green.

Greene, H. Noyes, ed.
See American and English annot. cases.

Greenlee, Arden D.
Deterioration of eggs as shown by changes in the moisture content. [Wash., Gov. Pr. Off.,] '11. (O) 7 p. diagrs., 8°, (U. S., Dept. of Agriculture. Bu. of Chemistry, cir.)

Gregory, Mary Huston.
Checking the waste; a study in conservation. Indianapolis, Bobbs-Merrill, ['11.] (O21) c. 318 p. D. $1.25 n.

Grew, Edn. Sharpe.
The growth of a planet; with 9 il. and numerous diagrams. N. Y., Macmillan, '11. (O21) 11+351 p. D. $2 n.

Grewer, Fs. Gurney Aloysius Ignatius.
Expert stenographer, devoted to the interest of stenography; the aim being to familiarize students in stenography with a more extended idea of commercialism—that they may have the opportunity of acquiring that which has heretofore been known only by personal application to the business world. Phil., [F. G. A. I. Grewer,] '11. (O) c. 168 p. 12°, $1.

Griffith, Helen Sherman.
Letty's new home; il. by Frances D. Jones. Phil., Penn Pub., '11. (O21) c. 312 p. D. (Vacation ser.) 60 c.
Rosemary for remembrance; il. by Mary Pemberton Ginther. Phil., Penn Pub., '11. (O28) c. 327 p. D. $1.20 n.

Griffith, W:
City views and visions. N. Y., Moffat, Yard, '11. (O7) c. 63 p. O. bds., $1 n.

Grillon, Octave.
Modern practical gum work manual; containing the best and most modern processes for the manufacturing of gum drops, soft and hard, superior and ordinary licorice, jujube paste. N. Y., [O. Grillon, 705 W. 170th St.,] '11. (O14) c. 140 p. il. por. 16°, $3.

Grimm, Randolph M.
Typhoid bacillus carrier. Wash., D. C., Gov. Pr. Off., '11. (O) 17+4 p. 8°.

GROCERS.
Ward, A., *comp.* Grocer's encyclopedia $10. James Kempster Pr.

Groesbeck, Bertram.
Economic effect of cold storage upon the average price of eggs, as indicated by statistics of receipts and wholesale values in the New York market; from files of the *Producers' Price-Current* and *New York Produce Review;* comments by Fk. G. Urner. [N. Y., H. V. Bruce, '11.] (O) 10 p. diagr., 8°, pap., gratis.
Economic effect of cold storage upon the price of butter as indicated by statistics of the New York market. [N. Y., H. V. Bruce, '11.] (O) 4 p. 8°, pap., gratis.

Groth, B. H. A.
The sweet potato. [Phil.,] Univ. of Penn., '11. (O7) c. 104 p. pls. 4°, (Contributions from the Botanical Laboratory of the Univ. of Penn.) $2.

Grover, Eulalie Osgood.
Kittens and cats: a book of tales. Bost., Houghton Mifflin, '11. (O7) c. 11+78 p. pls. O. 75 c. n.

Grover, F: Warren.
See Rosa, E: Bennett.

Growing miracle. Aylsworth, W: P. $1. Reporter Pub.

Growth of a planet. Grew, E. S. $2 n. Macmillan.

GUATEMALA.
See Peten.

Guide to health. Conway, J. B. $2. J. B. Conway.

GUM DROPS.
See Candy.

Gummere, Fs. Barton.
Democracy and poetry. Bost., Houghton Mifflin, ['11.] (O21) c. 6+328 p. D. $1.50 n.

Guthe, Karl Eugen.
See Reed, J: Oren.

GYMNASTICS AND PHYSICAL CULTURE.
Hutchinson, W. Exercise and health. 75 c., fixed. Outing Pub.

Haas, Paul.
Laboratory notes on organic chemistry for medical students. N. Y., Macmillan, '11. (O14) 8+128 p. 12°, 80 c. n.

Haase, Lewis, comp.
The wealth of love; love thoughts of great minds. N. Y., Barse & H., ['11.] (O21) c. 76 p. pors. 8°, $1.25.

Haines, H: S.
Problems in railway regulation. N. Y., Macmillan, '11. (O21) c. 7+582 p. D. $1.75 n.

Haines, Jennie Day, comp.
The book of love. Phil., Jacobs, ['11.] (O21) c. 194 p. front. O. $1.50 n., boxed.

Hale, Dwight E:, ed.
Standard-bred Rhode Island reds, rose and single comb; their practical qualities; the standard requirements; how to judge them; how to mate and breed for best results; contributed to by the best known and most expert breeders and judges in America; fully illustrated; text and il. are based on the requirements of the 1910 edition of the American standard of perfection. Quincy, Ill., Reliable Poultry Journ. Pub.; Buffalo, N. Y., Am. Poultry Pub., ['11.] (O) c. 85 p. il. 4°, 75 c.

Hale, Worth.
Digitalis standardization and the variability of crude and of medicinal preparations. Wash., D. C., Gov. Pr. Off., '11. (O) 53+4 p. pl. 8°. (U. S., Hygienic Laboratory, bull.)

Hall, Mrs. D. Prescott.
See Hall, Florence Marion Howe.

Hall, Florence Marion Howe, [Mrs. D. Prescott Hall.]
Social customs. [New ed.] Bost., Estes, ['11.] (O14) c. 441 p. O. $1.50 n.

Hall, Jennie.
The story of Chicago; il. by Angus MacDonall. Chic., Rand, McNally, ['11.] (O7) c. 278 p. il. maps, 12°, 50 c.

Hallock, Leavitt H.
Hawaii under King Kalakaua from personal experiences of Leavitt H. Hallock. Portland, Me., Smith & Sale, '11. (O7) c. 7+71 p. pls. 12°, $1.

Hamblen, Emily S.
Friedrich Nietzsche and his new gospel. Bost., Badger, '11. (O28) c. 195 p. D. $1 n.

Hamerton, Philip Gilbert.
The intellectual life. N. Y., Macmillan, '11. (O14) 19+455 p. 16°, 50 c. n.

Hamilton, Wa.
Legions of purgatory and hell; being the true story of Missouri's penitentiary, by one of its prisoners. [Kansas City, Mo., Burd & Fletcher Pr.] '11 (O) c. 3-209 p. pls. 12°, $1.

Hammond, H. W.
Style book of business English; designed for use in business courses, regents' and teachers' examinations. 4th rev. ed. N. Y., Pitman, '11. (O21) 7+238 p. O. 85 c.

Hampton classics. 4 v. Bost., Caldwell, '11. (O28) T. ea., ecrase kid, $1.35 n., boxed.
Contents: Browning, Eliz. Barrett, Sonnets; An Emerson treasury, ed. by J. Pennells; Shakespeare's sonnets; Dickens, C:, A Christmas carol.

Hanauer roadbook. Kempton, W: D., *comp.* $1. Hanauer Automobile Co.

Hanford, Franklin.
On the origin of the names of places in Monroe County, New York. Scottsville, N. Y., [F. Hanford,] '11. (O) 54 p. 16°. (Scottsville Literary Soc., Pub.)

HAPPINESS.
Barrows, M. M., *ed.* Value of contentment. $1.50. Caldwell.

Happy day ser. 6 v. Bost., Caldwell, '11. (O28) col. il. O. ea., pap., 15 c.
Contents: Happy day book; Toyland; Animal chums; Little people; In nursery land; Country friends.

Happy days at Hillside. McFadden, P. $1 n. Dutton.

Harald, Young, C: $1.50 n. Crowell.

Harben, W: Nathaniel, ["Will N.," pseud.]
Jane Dawson; a novel. N. Y., Harper, '11. (O14) c. 363 p. front. D. $1.30 n.

Harby, W:
See Husband, Jos.

Hardening, tempering, annealing and forging of steel. Woodworth, J. V. $2.50 Henley.

Harding, J: H:
Romance of the soul, and other poems. New Bedford, Mass., [Standard Pr.,] '11. (O) 4+146 p., port. 4°, $2.50

Harlequin set. Calthrop, D. C. $1 n. J: Lane.

Harlow, Grace L.
Heart to heart recipes. Bost., Caldwell, '11. (O28) c. no paging, il. O. $1.25, boxed; limp ooze, $2, boxed.

Harmony Hall. Hill, M. $1.10 n. Small, Maynard.

Harper's adventure ser. il. D. 60 c. Harper.

—Coryell. Tommy's money.

Harrah, Lewis Osborne.
The home cleaner. Terre Haute, Ind., Economy Supply Co., ['11.] (O7) c. 128 p. 16°, $2.

"Harris, Gideon," pseud.
See Booth, C: Edn.

Harrison, Mrs. Burton.
See Harrison, Constance Cary.

Harrison, Mrs. Carter H:
See Harrison, Edith Ogden.

Harrison, Constance Cary, [Mrs. Burton Harrison.]
Recollections, grave and gay. N. Y., Scribner, '11. (O28) c. 386 p. O. $2.50 n.

Harrison, Edith Ogden, [Mrs. Carter H: Harrison.]
The glittering festival; with il. by Clara Powers Wilson. Chic., McClurg, '11. (O21) c. 276 p. Q. $1.25 n.

Harrison, Fairfax.
Government ownership of the railways as unnecessary as it is undesirable. Address before the Conference on Southern problems, at the University of the South, Sewanee, Tennessee, August 1, 1911. [Wash., D. C., F. Harrison, '11.] (O) 13 p. 8°.

Harrison, Mrs. Mary St. Leger Kingsley ["Lucas Malet," pseud.]
Adrian Savage; a novel. N. Y., Harper, '11. (O14) c. 469 p. D. $1.35 n.

Hart, Schaffner and Marx prize essays on economics. pls. map. D. Houghton Mifflin.

—Clapp. Navigable Rhine. $1 n.

—Robinson. Hist. and organization of criminal statistics in the United States. $1 n.

HARTE, Francis Bret.
Merwin, H: C. Life of Bret Harte. $3 n. Houghton Mifflin.

Hartfield, J: C:, comp.
John C. Hartfield's "Lisbonian" selection of roots and terminals; containing 21,323 five letter words equal to 454,670,329 ten letter words, of a clear, euphonious and pronounceable character; with at least 2 letters difference between each group of 5 letters, and telegraphically dissimilar by European and American Morse; each syllable of which is in current use and can be verified by dictionaries and the official vocabulary (vide preface); in strict accordance with the decision of the Lisbon telegraph conference, 1908, governing the use of artificial words. N. Y., Hartfield Telegraphic Code Pub., [73 Pearl St.,] '11. (O14) c. 78 p. f°, $25.

Harvard Univ., Dept. of Social Ethics, pubs. O. Harvard Univ.

—Ford. Housing problem. gratis.

Haskins, Clifford B.
Naval militia notes; a handy manual for officers and men of the naval militia of the United States. Columbus, O., E: T. Miller Co., '11. (O) c. 64 p. 16°, 25 c.

Hassall (John) ser. 6 v. Bost., Caldwell, '11. (O28) il. in col. O. ea., bds., $1.
Contents: Robinson Crusoe retold, by Edith Robarts; Gulliver's travels, retold by Agnes Grozier; Swiss family Robinson, retold by Edith Robarts; Hans Andersen's fairy tales; Pilgrim's progress, retold by Agnes Grozier; More Jumbo stories.

Hastings, Florence Emily.
Studies in German words and their uses. Bost., Heath, ['11.] (O7) c. 4+259 p. D. (Heath's modern language ser.) $1.

Hastings, Wells.
The man in the brown derby; with il. by Herman Pfeifer. Indianapolis, Bobbs-Merrill, ['11.] (O14) c. 346 p. D. $1.25 n.

HAWAIIAN ISLANDS.
Hallock, L. H. Hawaii under King Kalakaua, from personal experiences of Leavitt H. Hallock. $1. Smith & Sale.

Hawkes, Clarence.
King of the thundering herd; il. by C: Copeland. Phil., Jacobs, ['11.] (O21) c. 299 p. D. $1.50.

Hawley, Emily Carrie, comp.
Genealogical and biographical record of the pioneer Thomas Skidmore (Scudamore) of the Massachusetts and Connecticut colonies in New England and of Huntington, Long Island, and of his descendants through the branches herein set forth; including other related branches of the Skidmore family, with historical sketches of places where the several branches settled and of events in which representative members participated. [Brookfield Center, Ct.,] E. C. Hawley, '11. (O) c. 20+359 p. col. front. (coat of arms) pors. 8°, $10.

Hawthorne, Nathaniel.
A wonder book and Tanglewood tales; il. by Elenore Plaisted Abbott and Helen Alden Knipe. Phil., Jacobs, '11. (O21) 437 p. D. (Washington Square classics.) $1 n.

Hay, Ian, [pseud. for Ian Hay Beith.]
A safety match; with front. by F. Graham Cootes. Bost., Houghton Mifflin, '11. (O28) c. 6+323 p. D. $1.20 n.

Hay, J. Stuart.
The amazing Emperor Heliogabalus; with introd. by J. B. Bury. N. Y., Macmillan, '11. (O14) 29+308 p. (bibl.) il. 8°, $2.75 n.

Hayes, Howard W., ed.
See Chicago code of 1911.

Haywood, W: D., and Bohn, Fk.
Industrial Socialism. Chic., C: H. Kerr & Co., ['11.] (O7) c. 64 p. D. pap., 10 c.

Health for young and old. Schofield, A. T. $1.50 n. Putnam.

Heart and chart. Gerry, M. S. $1.20 n. Harper.

Heart leaves. Schantz, L. A. 50 c. Pantagraph Pr. and Staly.

Heart to heart recipes. Harlow, G. L. $1.25; $2. Caldwell.

HEAT.
Cardullo, F. E. Pract. thermodynamics. $3.50 n. McGraw-Hill.

Heath's modern language ser. D. Heath.
—Hastings. Studies in German words: their uses. $1.

HEATING.
Allen, J: R. Notes on heating and ventilation. $2.50. Domestic Engineering Co.

Heaven on earth. Jackson, L. $1. Broadway.

Hehre, F. W.
See Moorcroft, J. H.

Heindel, Max.
Rosicrucian cosmo-conception; or, Mystic Christianity; an elementary treatise upon man's past evolution, present constitution and future development. 3d ed., rev. and indexed. Ocean Park, Cal., Rosicrucian Fellowship, ['11.] (O) c. 602 p. il. pl. 12°, $1.50.

Heir of Barachah. Baird, J. K. $1. Monfort & Co.

Helen of Troy. Teasdale, S. $1.25 n. Putnam.

HELIOGABALUS, *Emperor of Rome,* (Elagabalus and Varius Avitus Bassianus.)
Hay, J. S. Amazing Emperor Heliogabalus. (bibl.) $2.75 n. Macmillan.

Henderson, C: Hanford.
Pay-day. Bost., Houghton Mifflin, '11. (O14) c. 6+338 p. D. $1.50 n.

Henderson, Jos. R.
Thoughts at random; a collection of poems. [Riley, Wis., J. R. Henderson,] '11. (O) c. 57 p. por. 16°, 25 c.

Henry, O., [pseud. for W: Sydney Porter.]
Sixes and sevens. Garden City, N. Y., Doubleday, Page, '11. (O21) c. 5+283 p. D. $1.20, fixed.

Hensel, W: Uhler.
History of Christiana riot and treason trials of 1851. Lancaster, Pa., C. H. Barr's Bk. Shop, '11. (O) 135 p. il. 25 c.

HERALDRY.
Peck coat of arms. $1 n. Martin & Allardyce.
Robinson coat of arms. $1 n. Martin & Allardyce.

Herbert, Agnes.
Casuals in the Caucasus; the diary of a sporting holiday; with 22 illustrations. N. Y., J: Lane, '12, ['11.] (O14) 11+331 p. O. $4 n.

HEREDITY.
Castle, W: E. Heredity in rel. to evolution and animal breeding. $1.50 n. Appleton.
Rignano, E. Inheritance of acquired characters. $3. Open Court Pub.

Herford, Oliver.
See Clay, J: Cecil.

HEROES.
Tappan, E. M. Old world hero stories. 70 c. Houghton Mifflin.

Herrick, Fs. Hobart.
Natural history of the American lobster. (14 p. bibl.) Wash., D. C., Gov. Pr. Off., '11. (O) 149-408 p. il. pls. 4°.

Hervey, Eliphalet Williams.
Flora of New Bedford and the shores of Buzzards Bay; with a procession of the flowers. Rev. ed. New Bedford, Mass., [H. S. Hutchinson & Co.,] '11. (O7) c. 137 p. 8°, $1; pap., 75 c.

Hewlett, Maurice H:
The song of Renny. N. Y., Scribner, '11. (O7) c. 8+419 p. D. $1.50.

Hichens, Rob. Smythe.
The fruitful vine; with a front. in color by Jules Guérin. N. Y., Stokes, ['11.] (O7) 524 p. D. $1.40 n.

Hicks, W: W.
The jungle-wallah. Bost., Sanctuary Pub., '11. (O28) c. 59 p. S. $1.

Hideaway ser. 6 v. [N. Y., Doran, '11.] (O28) front. Ff. bds., ea., 10 c., in envelope.
Contents: The golden door; Scrapperty Hop and Nearly Top; Puss in the palace; The ugly princess; The little old woman of X; Hideaway house.

Higgins, Aileen Cleveland.
A little princess of the patio; il. by Ada C. Williamson. Phil., Penn Pub., '11. (O21) c. 310 p. D. $1.25.

High calling. Sheldon, C: M. $1.20 n. Doran.

High cost of marketing. Yoakum, B: F. gratis. B: F. Yoakum.

High-roads of the Alps. Freeston, C: L. $3 n. Scribner.

HIGHLAND PARK, Ill.
White, *Mrs.* M. A. Upland, vale and grove. $1. Franklin Co.

Highways and hedges. Morrah, H. A. $2 n. Macmillan.

Hilda Lessways. Bennett, E. A. $1.50 n. Dutton.

Hill, C: Warren.
Separation of the gadolinium earths as stearates: thesis. Madison, Wis., [Univ. of Wis.,] '10, ['11.] (O) 17 p. O. (Univ. of Wis., bull.: Science ser.) pap., 20 c.

Hill, F: Trevor.
On the trail of Grant and Lee; a narrative history of the boyhood and manhood of two great Americans; based upon their own writings, official records, and other authoritative information; il. in col. by Arth. E. Becher. N. Y., Appleton, '11. (O14) c. 14+305 p. O. $1.50 n.

Hill, G. F.
The truth about Old King Cole and other very natural histories; with drawings by L. Leslie Brooke. N. Y., Warne, ['11.] (O14) 3+59 p. il. O. bds., $1 n.

Hill, Mrs. Janet MacKenzie.
The book of entrées; including casserole and planked dishes. Bost., Little, Brown, '11. (O28) c. 12+355 p. pls. D. $1.50 n.

Hill, Mrs. Marion.
Harmony Hall; a story for girls; with il. by Rob. Edwards. Bost., Small, Maynard, ['11.] (O14) c. '10-'11. 206 p. D. $1.10 n.

HILL FAMILY.
See Genealogies: Deacon, E:

HIMALAYA MOUNTAINS, Asia.
Stebbing, E: P. Stalks in the Himalayas. $4 n. J: Lane.

Hind, C: Lewis.
The consolations of a critic; with 32 full-page illustrations. N. Y., Macmillan, '11. (O14) c. 8+96 p. il. 8°, $1.75 n.
Turner's golden visions; with 50 of the paintings and drawings of Turner reproduced in colour. N. Y., Dodd, Mead, ['11.] (O7) 15+286 p. Q. $6.50 n., boxed.

His rise to power. Miller, H: R. $1.25 n. Bobbs-Merrill.

Historical relation of Ceylon. Knox, R. $3.25 n. Macmillan.

HISTORY.
Bliss, W. F. Hist. in the elem. schools, bibliographies. 80 c. Am. Book Co.

Hitt, Rodney, and others, comps.
Electric railway dictionary; definitions and illustrations of the parts and equipment of electric railway cars and trucks; comp. under the direction of a committee appointed by the American Electric Railway Association. N. Y., McGraw-Hill, '11. (O7) c. 63+292 p. il. f°, $5.

HOAR, Ebenezer Rockwood.
Emerson, E: W., *and* Storey, M. Ebenezer Rockwood Hoar. $1.50 n. Houghton Mifflin.

Hobbs, W: Herb.
Characteristics of existing glaciers. N. Y., Macmillan, '11. (O14) c. 24+301 p. il. pls. maps, 8°, $3.25.

Hobson, Harriet Malone.
Jinks' inside. Phil., Jacobs, ['11.] (O7) c. 248 p. pls. D. $1 n.

Hodgkin, T:
The trial of our faith and other papers. N. Y., Macmillan, '11. (O14) c. 9+344 p. 8°, $2.50 n.

Hodgson, F: T:
Builders' reliable estimator and contractors' guide; a complete guide for pricing all builders' work; guide to correct measurements. Special exclusive ed. Chic., Sears, Roebuck & Co., '11. (O7) c. various paging, il. plans, fold. tab., diagrs., 12°, $4.
Easy steps in architecture and architectural drawing. Special exclusive ed. Chic., Sears, Roebuck & Co., '11. (O7) c. 351+8+262 p. il. double pls. plans, diagrs., 12°, $4.

HOG.
Peters, M. S. How to make and use anti-hog cholera serum $2. Kellogg-Baxter Pr.

Holford, H:
See Holmström, J: Gustaf.

HOLLAND.
Stevenson, B. E. Spell of Holland. $2.50. L. C. Page.

Holmström, J: Gustaf, and Holford, H:
American blacksmithing, toolsmiths' and steelworkers' manual. Special exclusive ed. Chic., Sears, Roebuck & Co., '11. (O7) c. various paging, il. por. fold. chart, 12°, $4.

HOLY GHOST.
See Holy Spirit.

HOLY LAND.
See Palestine.

HOLY SPIRIT.
Regnier, E. C. Fruits of the Spirit. 50 c. Glass Bk. Binding Co.
Simpson, A. B. When the Comforter comes. 60 c. Roger Bros.
Wilson, T: H. Holy Spirit. $1. T: H. Wilson.

Home, Beatrice.
Windsor and Eaton. N. Y., Macmillan, '11. (O14) 4+64 p. il. in col. 8°, (Beautiful Britain.) bds., 75 c. n.

Home, Gordon Cochrane.
Cambridge. N. Y., Macmillan, '11. (O14) c. 2+64 p. il. in col. 8°, (Beautiful Britain.) bds., 75 c. n.
Canterbury. N. Y., Macmillan, '11. (O14) c. 4+64 p. il. in col. 8°, (Beautiful Britain.) bds., 75 c. n.
The English lakes. N. Y., Macmillan, '11. (O14) 4+64 p. il. 8°, (Beautiful Britain.) bds., 75 c. n.
The romance of London. N. Y., Macmillan, '11. (O14) 4+60 p. il. in col. 8°, (Beautiful Britain.) bds., 75 c. n.

Home candy making. Rorer, *Mrs.* S. T. H. 50 c. n. Arnold & Co.

Home cleaner. Harrah, L. O. $2. Economy Supply Co.

Home geography. Frye, A. E. 36 c. Ginn.

HOMEOPATHY.
Enz, E. E. S. Pathogenic materia medica. $5 n. Burton Pub.
Kent, J. T. Lectures on homœopathic materia medica $7 n. Boericke & Tafel.

Homer, [Gk. Homerus.]
The Odyssey of Homer; tr. into English verse by Alex. Pope; ed., with introd. and notes by Edg. S. Shumway and Waido Shumway. N. Y., Macmillan, '11. (O14) c. 39+478 p. (6 p. bibl.) por. S. (Macmillan's pocket American and English classics.) 25 c.

HOMER, Winslow.
Downes, W: H. Life and works of Winslow Homer. $6 n. Houghton Mifflin.

Honey-Sweet. Turpin, E. H: L. $1.25 n. Macmillan.

HOOD'S TEXAS BRIGADE.
See Civil War (*United States*).

Hope and resurrection of the dead. Stutenroth, A. W. $1.50. A.W. Stutenroth.

Hornbeck, Stanley Kuhl.
Most favored nation clause in commercial treaties, its function in theory and in practice and its relation to tariff policies. Madison, Wis., Univ. of Wis., '10, ['11.] (O) 327-448 p. O. (Univ. of Wis., bull.; Economics and political science ser.) pap., 40 c.

HORSE.
Buffum, D: Horse, his breeding, care and use. 70 c. Outing Pub.
Davies, C. T. The horse, and how to care for him. 50 c. Penn Pub.

Horstmann, H: C:, and Tousley, Victor Hugo.
Standard American electrician; a complete encyclopedia of electricity; fully illustrated. Special exclusive ed. Chic., Sears, Roebuck & Co., '11. (O21) c. 864 p. diagrs., 16°, $6.

HOSMER FAMILY.
See Genealogies: Adams, W: F:

Hotchkiss, Willard Eug.
Judicial work of the comptroller of the Treasury as compared with similar functions in the governments of France and Germany; a study in administrative law. Ithaca, N. Y., Cornell, Univ., '11. (O) 13+164 p. (4 p. bibl.) 12°. (Cornell studies in history and political science.) $1.25.

Hough, Emerson.
The young Alaskans on the trail. N. Y., Harper, '11. (O28) c. 321 p. D. $1.25.

Hough, Lynn Harold.
The lure of books. [N. Y., Eaton & M., '11.] (O28) c. 24 p. nar. D. pap., 25 c. n.

Houghton, E. E.
The book of nursery rhymes. N. Y., Dutton, '11. (O7) 8°, (Struwelpeter ser.) bds., 50 c.

Houghton, F:
First lessons in English for foreigners in evening schools. N. Y., Am. Book Co., ['11.] (O21) c. 150 p. il. D. 40 c.

Hour with the fairies. Wiggin, K. D. S., *comp.* 25 c. n. Doubleday, Page.

House on the mall. Jepson, E. $1.25 n. Dillingham.

House-hold hints. Secord, J: M. 25 c. J: M. Secord.

HOUSES.
See Architecture.

Housing problem. Ford, J. gratis. Harvard Univ.

Houston, Edn. Ja.
The yellow magnet; or, attracted by gold; il. by H. Weston Taylor. Phil., Griffith & R., ['11.] (O14) c. 376 p. map, O. (Young mineralogist ser.) $1.25.

Houtz, Rev. Alfr.
Triple life of the aged. Phil., Reformed Ch. Pub. Bd., '11. (O) c. 212 p. por. 12°, 75 c.

How to build a viper; plans and complete instructions for building the remarkable speed boat designed by Albert Hickman. (Reprinted from the *Rudder.*) N. Y., Rudder Pub., '11. (O) c. 23 p. il. 4°, 25 c.

How to succeed in life. Brandt, C: E: 25 c. Progressive Bk. Co.

Howard, J: Raymond, comp.
Poems of friendship. N. Y., Crowell, ['11.] (O14) c. 28+307 p. front. D. $1 n., boxed.

Howe, G:, and Bain, C: W.
Nature similes in Catullus, by George Howe; "Opōs" with "an" in object clauses, by Charles W. Bain. Chapel Hill, N. C., Univ. Press, '11. (O) 22 p. 8°. (Philological Club of the University of North Carolina, Studies in philology, vol. VII.) 50 c.

HOWE, Julia Ward.
Howe, M. Eleventh hour in the life of Julia Ward Howe. 75 c. n. Little, Brown.

Howe, Maud, [Mrs. J: Elliott.]
The eleventh hour in the life of Julia Ward Howe. Bost., Little, Brown, '11. (O28) c. 74 p. por. D. bds., 75 c. n.

Howe, T. H. Manners.
The Thames. N. Y., Macmillan, '11 (O14) 4+64 p. il. 8°, (Beautiful Britain.) bds., 75 c. n.

Howell, C: M.
The Howell system; a proposed system—not a mere theory—of national laws equally opposed to the illusive dreams of Socialism and to the lawless methods of predatory wealth for the inauguration, enforcement and perpetuity of economic liberty. N. Y., I: H. Blanchard Co., [268-270 Canal St.,] '11. (O7) c. 112 p. il. 12°, 50 c.

Howell, W: H:, M.D.
Text-book of physiology for medical students and physicians. 4th ed. rev. Phil., Saunders, '11. (O) 1018 p. il. 8°, $4 n.; hf. mor., $5.50 n.

Howland, G: T.
Bovine tuberculosis: its cause, symptoms and treatment. Norwich, Conn., Waters Press, ['11.] (O) 20 p. 12°. (Priv. pr.)

Hoyt, Florence Stevens.
See Hoyt, Mary Eloise.

Hoyt, Mary Eloise and Florence Stevens.
First lessons in grammar and rhetoric. Balt., J: H. Saumenig & Co., ['11.] (O28) c. 9+230 p. D. $1.25 n.

Hubbard, H: R.
An introduction to music. N. Y., Telelectric Co., [299 Fifth Ave.,] ['11.] (O14) c. 105 p. pors. 8°, $1.

Huested, Percy L.
See Van Buren, Barent D.

Hughes, C:, comp.
Manual of liability and workmen's compensation insurance; rules and rates for the state of New Jersey. [Boston, Rockwell & Churchill Press,] '11. (S) c. various p. 16°, $1.25.

Hughes, Hector Ja., and Safford, Arth. Truman.
A treatise on hydraulics. N. Y., Macmillan, '11. (O14) c. 14+505 p. tabs., (partly fold.) diagrs., pls., fold. diagrs., 8°, $3.50 n.

Hughes, T:
Tom Brown's school-days, by an old boy; with numerous il. made at Rugby School by L: Rhead; with an introd. by W. D. Howells. N. Y., Harper, '11. (O21) c. 14+375 p. O. $1.50.

Hugon Cécile.
Social France in the XVII century; with 12 illustrations. N. Y., Macmillan, '11. (O14) 13+321 p. (4 p. bibl.) pls. fold. tab., O. $3 n.

Huidekoper, Frederic L:
United States army and organized militia today. Wash., D. C., [F. L: Huidekoper,] '11. (O) 18 p. 8°. (Priv. pr.)

Huizinga, A. v. C. P.
The authority of might and right. Bost., Sherman, French, '11. (O7) c. 40 p. D. 50 c.

Human confessions. Crane, F. $1. Forbes & Co.

"Humboldt, Archibald," pseud.
See March, G: O., *ed.*

Hume, Fergus W.
Chronicles of fairy land; il. by Maria L. Kirk. Phil., Lippincott, '11. (O14) c. 8°, $1.50.
The steel crown. N. Y., Dillingham, ['11.] (O14) c. 333 p. D. $1.25 n.

Humorous Mr. Bowser. Lewis, C: B. 25 c. J. S. Ogilvie Pub.

Hun, J: Gale, and MacInnes, C: Ranald.
The elements of plane and spherical trigonometry; without tables. N. Y., Macmillan, '11. (O14) c. 7+101 p. 8°, 90 c. n.; with tables, 7+205 p. 8°, $1.35 n.
Logarithmic, trigonometric and other tables. N. Y., Macmillan, '11. (O14) 2+104 p. 8°, 60 c. n.

Huneker, Ja. Gibbons.
Franz Liszt. N. Y., Scribner, '11. (O14) c. 458 p. D. $2 n.

Hunt, Reid, and Taveau, Rene de M.
Effects of a number of derivatives of choline and analogous compounds on the blood-pressure. Wash., D. C., Gov. Pr. Off., '11. (O) 136+4 p. 8°, (U. S., Hygienic Laboratory, bull.)

HUNTING.
Fifty prize hunting stories. gratis. Harrington & Richardson Arms Co.

Hunting alphabet. Westrup, E. K. $1. Caldwell.

Huntington, Ida M.
The Garden of Heart's Delight; a fairy tale; with pictures (in col.) by Maginel Wright Enright. N. Y. and Chic., Rand, McNally, ['11.] (O28) c. 167 p. O. $1.25.

Hurdcott. Ayscough, J: $1.50. Herder.

Husband, Jos., and Harby, W:
Structural engineering; with 337 diagrams. N. Y., Longmans, '11. (O28) 11+396 p. O. $2.60 n.

Hutchinson, Woods, M.D.
Exercise and health. N. Y., Outing Pub., '11. (O28) c. 156 p. D. (Outing handbooks.) 75 c., fixed.

Hutt, H:, il
She loves me; pictures [in col.] by H: Hutt; decorations by Bertha Stewart. Indianapolis, Bobbs-Merrill, ['11.] (O21) c. Q. $1.50 n., boxed.

HYDRAULIC ENGINEERING.
Davis, G: J., *jr.* Investigation of hydraulic curve resistance. 25 c. Univ. of Wis.
Hughes, H. J., *and* Safford, A. T. Treatise on hydraulics. $3.50 n. Macmillan.
Mead, D. W. Rel. of experimental results to the theory of the tangential water wheel. 40 c. Univ. of Wis.

HYGIENE.
Conway, J. B. Guide to health. $2. J. B. Conway.
Sage (Russell) Foundation. Dept. of Child Hygiene. Pamphlets. ea., 10 c. Charities Publication Com.
Scholfield, A. T. Health for young and old. $1.50 n. Putnam.
Taft, W: H. Public health. Gov. Pr. Off.

Hymnal (The); published in 1895 and revised in 1911 by authority of the General Assembly of the Presbyterian Church in the United States of America. Phil., Presb. Bd. of Publication and Sabbath-sch. Work, '11. (O28) c. 23+647+47 p. O. $1; hf. leath., $1.25.

HYMNS AND HYMNWRITERS.
Bonvin, L. Sursum corda. 50 c. Herder.
Price, C. F. Music and hymnody of the Methodist hymnal. $1.25 n. Eaton & M.

Hyndman, H: Mayers.
The record of an adventurous life. N. Y., Macmillan, '11. (O21) c. 11+422 p. front. O. $1.75 n.

HYPNOTISM.
Munro, H: S. Hdbk. of suggestive therapeutics. $4. C. V. Mosby Co.

Hy-rib and concrete on the farm; showing in complete detail how to construct permanent fireproof structures at very low cost; valuable guide for all building work. Detroit, Mich., Trussed Concrete Steel Co., ['11.] (O) c. 88 p. il. diagrs., 4°, 50 c.

I fasten a bracelet. Potter, D: $1.25 n. Lippincott.

Iamblichos.
Theurgia; or, the Egyptian mysteries; reply of Abammon, the teacher, to the letter of Porphyry to Anebo; together with solutions of the questions therein contained; tr. from the Greek by Alex. Wilder. N. Y., Metaphysical Pub., 500 Fifth Ave., ['11.] (O28) c. 283 p. O. $2.50.

IDAHO.
Bean, C. Boy's life in the west. 75 c. C. Bean.
Talkington, H: L. Political hist., state constitution and school laws of Idaho. $1.25. Lewiston Morning Tribune.
If I were gold. Newlin, O. A. 35 c. Findlay Coll. Press.

Illinois.
Notes on repts.; by W. Clyde Jones, Keene H. Addington and Donald J. Kiser, *eds.* v. 7-9. Chic., Callaghan, '11. (O) c. O. ea., $7.50.

ILLINOIS.
Mather, I. F. Making of Illinois. 50 c. Flanagan.
Tarr, R. S., *and* McMurry, F. M. New geographies, Illinois. 25 c. n. Macmillan.

ILLINOIS RIVER.
Mathews, J: L. Log of the "Easy Way." $1.50 n. Small, Maynard.

ILLUMINATING.
See Light.
Illumined face. Kelley, W: V. 50 c. n. Eaton & M.

IMMORTALITY.
"Novus homo," *pseud.* Triune man; his origin and destiny; immortality proved. $1.50. Knickerbocker Press.
In Cambridge Backs. Blauvelt, M. T. $1.20. Sherman, French.
In His footsteps. McLennan, W: E. 75 c. n. Eaton & M.
In memoriam. *See* Tennyson, Alfr., *Lord.*
In Playland. Danielson, F. W., *comp.* $1 n. Pilgrim.
In the beginning. Mead, *Mrs.* E. W. $2. Sentinel Pub.
In the shadow of the glen. Synge, J: M. 60 c. n. Luce.

INCOME TAX.
See Taxation.
Incorrigible Dukane. Shedd, G: C. $1.25 n. Small, Maynard.

INDIA RUBBER.
Wickerley, W. Whole art of rubber growing. $1.50 n. Lippincott.

Indiana.
Appellate ct. Repts.; (G. W. Self and Sol. H. Esarey.) v. 45. Indianapolis, W: B. Burford, '11. (O) c. O. shp., $1.50.

Indiana. State Board of Education.
Suggestions for high school libraries, by State Board of Education; arranged by C: A. Greathouse, president. Indianapolis, Ind., January, 1911. Indianapolis, [Supt. Public Instruction,] '11. (O) 16 p. 16°.

INDIANS.
United States. *Bu. of American Ethnology.* List of publications of the Bureau of American Ethnology with index to authors and titles. Wash., D. C., '11. (O) 34 p. 8°, (Smithsonian Institution, Bu. of American Ethnology, bull.)
Individual, corporation and the government. Elliott, H. gratis. Northern Pacific R. R. Co.
Individual in the making. Kirkpatrick, E. A. $1.25. Houghton Mifflin.

INDIVIDUALISM.
Thorndike, E: L. Individuality. 35 c. Houghton Mifflin.
Individualization of punishment. Saleilles, R. $4.50 n. Little, Brown.
Industrial accidents. Pittsburgh Carnegie Lib. 25 c. Carnegie Lib.
Industrial Socialism. Haywood, W: D. 10 c. C: H. Kerr & Co.
Inexpensive homes of individuality; being a collection of photographs and floor plans illustrating certain of America's best country and suburban homes of moderate size; with introd. by Fk. Miles Day. N. Y., McBride, Winston & Co., '11. (O21) 64 p. il. plans, 4°, 75 c.

"Ingoldsby, Thomas," pseud.
See Barham, R: Harris.
Inheritance of acquired characters. Rignano, E. $3. Open Court Pub.
Initials only. Rohlfs, *Mrs.* A. K. G. $1.30 n. Dodd, Mead.

INLAND NAVIGATION.
Thompson, S: A. Waterways as creators of prosperity. 20 c. Nat. Rivers and Harbors Congress.

INLAND WATERWAYS.
See Inland navigation.
Inn of Dreams. Douglas, *Lady* O. C. $1.25 n. J: Lane.

INSECTS.
Department of Agriculture in relation to a national law to prevent the importation of insect-infested or diseased plants. Wash., D. C., Gov. Pr. Off., '11. (O) 11 p. 8°, (U. S., Dept. of Agriculture, Office of the Secretary, cir.)
Instruction for locomotive fuel economy. Baker, G: H: $1. G: H: Baker.

INSURANCE.
Dawson, M. M. Elements of life insurance. $2. Spectator Co.
Hughes, C:, *comp.* Manual of liability and workmen's compensation insurance. $1.25. Rockwell and Churchill Press.
Modern method in land titles. gratis. Realty Guarantee and Trust Co.
Noyes, G: H: Life insurance taxation. (Priv. pr.) G: H: Noyes.

INTELLECT.
See Mind.
Intellectual life. Hamerton, P. G. 50 c. n. Macmillan.

International Commission on the Teaching of Mathematics.
Training of teachers of elementary and secondary mathematics; International Commission on the Teaching of Mathematics, the American rept., Committee no. v. Wash., D. C., Gov. Pr. Off., '11. (O) 23 p. 8°, (U. S., Bu. of Education, bull.)
International justice. Wilson, G: G. 10 c. Am. Bapt. Publication Soc.
Interpretations of dreams and fortune telling. Eddy, *Mrs.* M., *pseud.* 50 c. M. Eddy.
Interventions. Pangborn, G. W. $1.25 n. Scribner.

INVENTIONS.
Corbin, T: W. Mechanical inventions of to-day. $1.50 n. Lippincott.
Forman, S: E. Stories of useful inventions. $1 n. Century Co.
Piercy, W. D. Great inventions and discoveries. 40 c. C: E. Merrill.

Iowa.
Notes on repts., by Leo Russell. v. 1. Chic., Flood, '11. (O) c. O. $7.50.

IOWA.
Nourse, C: C. Autobiography of Charles Clinton Nourse. (Priv. pr.) Torch Press.
Tarr, R. S., *and* McMurry, F. M. New geographies, Iowa. 25 c. n. Macmillan.

Iowa biographical ser.; ed. by B: F. Shambaugh. por. O. State Hist. Soc. Ia.
—Pelzer. Henry Dodge. $2.

IRELAND.
Rolleston, T. W. Myths and legends of the Celtic race. $2.50 n. Crowell.

Irion, Harry.
See Chittenden, Alfr. Knight.

IRISH IN AMERICA.
Bannan, T. Pioneer Irish of Onondaga (about 1776-1847). $2 n. Putnam.

IRON.
Burgess, C: F:, *and* Aston, J. Strength of the alloys of nickel and copper with electrolytic iron. 25 c. Univ. of Wis.

IRVINE FAMILY.
See Genealogies: Bulloch, J. G. B.

ISLE OF MAN, Eng.
Morris, J. E. Isle of Man. 75 c. n. Macmillan.

ISLE OF WIGHT, Eng.
Mitton, G. E. Isle of Wight. 75 c. n. Macmillan.

Isogeotherm hypothesis of mineral occurrence and origin. Plotts, W: $1. W: Plotts.

It. Watrous, *Mrs.* E. S. N. $1.50. Shakespeare Press.

ITALY.
See Palaces.

Ivy, Rob. H:
Applied anatomy and oral surgery, for dental students. Phil., Saunders, '11. (O) c. 11-280 p. il. 8°, $1.50.

Jackson, Loulia.
Heaven on earth; a work dealing with the New Thought. N. Y., Broadway, ['11.] (O21) c. 73 p. por. 12°, $1.

Jacobs, W: Wymark.
Ship's company; with 34 il. by Will Owen. N. Y., Scribner, '11. (O28) c. '09-'11. 10+261 p. D. $1.25 n.

James, H:
The outcry. N. Y., Scribner, '11. (O14) c. 261 p. D. $1.25 n.

James, Jos. Hidy, and Schaeffer, J: A.
Experiments for engineering students in general chemistry. N. Y., McGraw-Hill, '11. (O7) 118 p. il. 12°, $1 n.

James, W:
Memories and studies. N. Y., Longmans, '11. (O28) c. 411 p. O. $1.75 n.

Jane Dawson. Harben, W: N. $1.30 n. Harper.

Janis, Elsie.
A star for a night; a story of stage life; with pictures from the play taken especially for the book. N. Y., W: Rickey & Co., '11. (O28) c. 205 p. D. $1 n.

JAPAN.
Seitz, D. C. Surface Japan. $1.60 n. Harper.

Jarvis, G: Millen.
Twentieth-century interpretation of the Bible. Chic., [G. M. Jarvis,] '11. (O) c. 7+294 p. 12°, $1.50.

JAVA.
See East Indies.

Jenkins, Hester Donaldson.
Behind Turkish lattices; a story of a Turkish woman's life. Phil., Lippincott, '11. (O14) c. 180 p. il. 12°, $1.50 n.

Jennie Gerhardt. Dreiser, T. $1.35 n. Harper.

Jennings, Herb.
Voice and its natural development. N. Y., Macmillan, '11. (O14) c. 16+220 p. il. 12°, $1.25 n.

Jepson, Edg.
The house on the mall. N. Y. Dillingham, ['11.] (O14) c. 304 p. front. D. $1.25 n.

Jerningham, C: E: Wynne, ["Marmaduke,"] and Bettany, Lewis.
The bargain book. N. Y., Warne, ['11.] (O7) 339 p. pls. fold. tab., O. $2.50 n.

Jerrold, Wa. Copeland, ed., ["Walter Copeland," pseud.]
The big book of fairy tales; il. by C: Robinson. N. Y., Caldwell, ['11.] (O7) 18+344 p. Q. $2.50.

Jessup, Wa. Alb.
The social factors affecting special supervision in the public schools of the United States. N. Y., Teachers' Coll., '11. (O14) c. 7+123 p. (3 p. bibl.) 8°, (Teachers College, Columbia Univ., Contributions to education.) $1.

JESUITS.
See Jesus (*Society of*).

JESUS CHRIST.
Jinarajadasa, C. Christ and Buddha. 50 c.; 75 c. Rajput Press.
Simpson, A. B. We would see Jesus. 25 c. Roger Bros.
Slack, E. J. Jesus the man of Galilee. 30 c. Y. W. C. A.

JESUS (*Society of*).
Coppens, C: Who are the Jesuits? 50 c. n. Herder.

Jewett, Sarah Orne.
Letters of Sarah Orne Jewett; ed. by Annie Fields. Bost., Houghton Mifflin, '11. (O14) c. 259 p. pors. facsim., D. $1.50 n.

JEWS.
Ritual for Jewish worship. $1. D. R. Mann.

Jinarajadasa, Curuppumullagé.
Christ and Buddha, and other sketches; (from the children's page of *The Theosophic Messenger.*) Chic., Rajput Press, '11. (O21) c. 91 p. por. 16°, 50 c.; leatherette, 75 c.

Jinks' inside. Hobson, H. M. $1 n. Jacobs.

Jinx (The). Sangree, A. $1.25 n. Dillingham.

Joey. Oyen, H: $1.20, fixed.
Doubleday, Page.

JOGUES, Isaac.
Campbell, T: J. Isaac Joques; discoverer of Lake George. 25 c.; 50 c.; $1.
Am. Press.

Johnson, Emory R:
Report on the industrial and commercial value of the Isthmian canal, June, 1904. Wash., D. C., Gov. Pr. Off., '11. (O) 6+157 p. map, diagrs., 4°.

Johnson, J. H.
Arc lamps and accessory apparatus. N. Y., Van Nostrand, '11. (O14) 135 p. S. (Electrical installation manuals.) 75 c. n.

Johnson, Lucius E.
Relationship between transportation companies and their patrons; address before the Southern Shoe Wholesalers' Association at Swampscott, Massachusetts, July 8, 1911. Roanoke, Va., L. E. Johnson, '11. (O) 16 p. D. pap., gratis.

Johnson, W: E.
The federal government and the liquor traffic. Westerville, O., Am. Issue Pub., ['11.] (O7) c. 275 p. por. 12°, $1.

Johnston, J. Alfr.
Modern tendencies and old standards in musical art. [N. Y., Scribner, imported,] '11. (O21) 244 p. D. $2 n.

Johnstone, Mrs. Ruth A.
At my window; hours with my pigeons; with front. in colors by Spencer Baird Nichols. N. Y., Stokes, ['11.] (O7) c. 13+114 p. D. 80 c. n.

Jones, D: Rhys.
Course of study in formal arithmetic and teachers' handbook. In 2 v. January, 1910. Sacramento, Cal., [State Normal Sch.,] '10. ['11.] (O) 4°, (San Francisco State Normal Sch., bull.) ea., 30 c.

JONES, John Paul.
Barnes, J: S., *ed.* Logs of the "Serapis"—"Alliance"—"Ariel," under the command of John Paul Jones, 1779-1780. $10.
Naval Hist. Soc.

Jones, Lottie E.
History of Vermilion County, Illinois; a tale of its evolution, settlement and progress for nearly a century. 2 v. Chic., Pioneer Pub., '11. (O14) pls. pors. f°, $20.

Jones, Rufus Matthew.
The Quakers in the American colonies. N. Y., Macmillan, '11. (O14) c. 32+603 p. map, 8°, $3.50 n.

Jones, T: Wallace.
Over the "Moffat road" to the top of the world. [Denver, Colo., H. H. Tammen Co., '11.] (O21) c. 36 p. il. map, sq. 8°, 50 c.

Jones, W. Clyde, ed.
See Illinois. Notes on repts.

Jones, W: Rob.
Baptists; a brief digest of their doctrines and history, with independent observations by the author. Yellville, Ark., [W: R. Jones,] '11. (O) c. 64 p. 8°, 50 c.

Jordan, Humphrey.
See Morris, J: E.

Jordan, Rudolf, jr.
Quality in dry wines through adequate fermentations by means of defecation, aeration, pure yeast, cooling and heating; a manual for progressive winemakers in California. San Francisco, [Pernau Pub., '11.] (O) c. 146 p. il. 12°, $2.

Joy of gardens. McCauley, L. M. $1.75 n.
Rand, McNally.

Jubilee gems. Vernon, G., *ed.* 25 c.
March Bros.

JUDGES.
Owen, R. L. Election and recall of federal judges. Gov. Pr. Off.
Walsh, T: J. Recall of judges.
Gov. Pr. Off.

JUDGMENT (Day of).
See Future life.

Judson, Katharine Berry, comp. and ed.
Myths and legends of Alaska. Chic., McClurg, '11. (O7) c. 148 p. pls. O. $1.50 n.

Jungle-wallah. Hicks, W: W. $1.
Sanctuary Pub.

Just Patty. Webster, J. $1.20 n.
Century Co.

JUSTICE OF THE PEACE.
Dewey, H: S. Suggestions on the work of a police court justice. gratis.
H: S. Dewey.

KACHAR, India.
Endle, S. The Kacharis. $2.75 n.
Macmillan.

Kaler, Ja. Otis, ["Ja. Otis," pseud.]
The camp on Indian Island. Phil., Penn Pub., '11. (O21) c. 320 p. D. 60 c.
Old Ben, the friend of Toby Tyler and Mr. Stubbs' brother; with il. by Sarah Noble-Ives. N. Y., Harper, '11. (O21) c. 187 p. D. $1.25.
The minute boys of Philadelphia; il. by L. J. Bridgman. Bost., Estes, ['11.] (O14) c. 315 p. pls. D. $1.25.

Kasîdah (The). Abdû El-Yezdi, H. 50 c. n.
Ball Pub.

Katy did ser. See Woolsey, Sarah Chauncey.

Kaup, W: J.
Machine shop practice; a study of conditions for use in trade, industrial and technical schools and modern machine shops, and manufacturing plants. N. Y., Wiley, '11. (O7) c. 9+227 p. il. diagrs., forms, 8°, $1.25 n.

Keays, Mrs. C: H:
See Keays, *Mrs.* Hersilia A. Mitchell Copp.

Keays, Mrs. Hersilia A. Mitchell Copp, [Mrs. C: H: Keays.]
The marriage portion; a novel. Bost., Small, Maynard, ['11.] (O14) c. 423 p. D. $1.35 n.

Kelley, W: Valentine, D.D.
The illumined face. N. Y., Eaton & M., ['11.] (O14) c. 54 p. nar. D. 50 c. n.

Kemper, J.
Maximilian in Mexico; tr. from the German by G: P. Upton; with 3 illustrations. Chic., McClurg, '11. (O7) c. 133 p. S. (Life stories for young people.) 50 c. n.

Kempton, W: D., comp.
The Hanauer road book. Cin., Hanauer Automobile Co., '11. (O7) c. 128 p. maps, (partly fold.,) 16°, $1.

Kenealy, **Arabella.**
The mating of Anthea. N. Y., J: Lane, '11. (O7) 351 p. D. (Long's colonial lib.) $1.25 n.

Kennedy, **Mrs. Sarah Beaumont Cannon.**
Cicely; a tale of the Georgia march; front. by J: Edn. Jackson. Garden City, N. Y., Doubleday, Page, '11. (O7) c. 375 p. D. $1.20, fixed.

Kenneth-**Brown, Kenneth.**
See Brown, Kenneth Kenneth-.

Kent, **Ja. Tyler.**
Lectures on homœopathic materia medica. 2d ed. Phil., Boericke & Tafel, '11. (O) c. 17-982 p. 8°, $7 n.

KENTUCKY.
George, H: Hist. of the 3d, 7th, 8th and 12th Kentucky, C. S. A. $1.
C. T. Dearing Pr.

Kerfoot, **J. B.**
Broadway; drawings by Lester G. Hornby. Bost., Houghton Mifflin, '11. (O28) c. 7+188 p. O. $2 n.

Kerney's abridgment of Murray's English grammar. Murray, L. 40 c.
J. Murphy Co.

Kilmer, **Joyce.**
Summer of love; [poems.] N. Y., Baker & T., '11. (O21) c. 92 p. D. $1 n.

Kind, **J: L:**
Fraternity situation at Wisconsin. [Madison, Wis., J: L: Kind,] '11. (O) 12 p. 8°, pap., 25 c. n.

King, **B: Franklin.**
Ben King's southland melodies; il. with photographs by Essie Collins Matthews and Leigh Richmond Miner. Chic., Forbes & Co., '11. (O21) 128 p. O. $1.50 n., boxed.

King, **D: Ward.**
Good roads at low cost; written for the Pennsylvania Railroad Company, October 1, 1910. Phil., Penn. R. R. Co., ['11.] (O) 9 p. il. 8°, pap.

King, **Everett Lincoln, ed.**
Bangerter's inventions; his marvelous time clock. N. Y., McConnell Pr., [238 William St., '11.] (O21) c. 3+89 p. pls. por. diagrs., 8°, $1.

King, **Moses.**
King's views of New York, 1911, 1912; 400 illustrations. [N. Y.,] M. King, Inc., '11. (O) c. 96 p. 4°, 50 c.

King, **W: R:**
The elements of the mechanics of materials and of power transmission. N. Y., Wiley, '11. (O7) c. 5+266 p. figs. 8°, $2.50 n.

King Hal; [opera.] O'Connell, D. 25 c.
J. Fischer & Bro.

King of the thundering herd. Hawkes, C. $1.50. Jacobs.

Kingsley, **Rev. C:**
The water-babies; a fairy tale for a land-baby; with 8 il. in colour by Katharine Cameron. N. Y., Stokes, '11. (O7) 246 p. O. $2.50.

Kingsley, **Mrs. Florence Morse.**
Francesca. Bost., Badger, ['11.] (O28) c. 216 p. front. D. $1.25 n.
The transfiguration of Miss Philura; il. [in color] by Ethel Pennewill Brown. [Presentation ed.] N. Y., Funk & W., '11. (O14) c. '01-'11. 75 p. O. $1 n., boxed.

Kinsley, **W: W.**
Does prayer avail? Bost., Sherman, French, '11. (O7) c. 157 p. O. $1 n.

Kipling, **Rudyard.**
From day to day with Kipling; comp. by Wallace and Frances Rice. N. Y., Barse & H., ['11.] (O14) 127 p. por. 12°, 75 c.; paste grain, $1.25; velvet cf., $1.50.

Kirk, **E: Cameron.**
American text-book of operative dentistry; in contributions by eminent authorities. 4th ed., rev. and enl. Phil., Lea & F., '11. (O) 13+15-932 p. il. 8°, $6.

Kirkpatrick, **Edn. Asbury.**
The individual in the making; a subjective view of child development with suggestions for parents and teachers. Bost., Houghton Mifflin, ['11.] (O7) c. 9+339 p. (22 p. bibl.) D. $1.25.

Kiser, **Donald J., ed.**
See Illinois. Notes on repts.

Kittens and cats. Grover, E. O. 75 c. n.
Houghton Mifflin.

Kittredge, **Dan. Wright, comp.**
All the world loves a quarrel; an introd. to one by D. W. Kittredge. Cin., Marwick & Co., '11. (O7) 92 p. nar. T. pap., 45 c. n.

Knight-errant. Wason, R. A. $1.25 n.
Small, Maynard.

KNIGHTS OF PYTHIAS.
See Freemasonry.

Knipe, **Emilie Benson and Alden Arth.**
The missing pearls; little Miss Fales goes west. N. Y., Harper, '11. (O28) c. 286 p. pls. D. $1.25.

KNITTING.
Davison's Knit Goods Jobbing Trade.
Davison Pub.

Knowles, **Rob. E:**
The singer of the Kootenay; a tale of to-day. N. Y. and Chic., Revell, ['11.] (O7) c. 368 p. D. $1.20 n.

Knox, **Rob.**
An historical relation of Ceylon; together with somewhat concerning severall remarkable passages of my life that has hapned since my deliverance out of my captivity. N. Y., Macmillan, '11. (O14) 66+460 p. il. 8°, $3.25 n.

Koebel, **W. H.**
Uruguay; with a map and 55 illustrations. N. Y., Scribner, [imported,] '11. (O21) 350 p. tabs., O. (South American ser.) $3 n.

Königskinder. Chapin, A. A. $1.25. Harper.

KOREA.
Longford, J. H. Story of Korea. (4 p. bibl.) $3 n. Scribner.

LABOR AND LABORING CLASSES.
Newberry, A. St. J. Compensation for injuries to workmen. (Not for sale.)
A. St. J. Newberry.

LAKE COUNTY, So. Dakota.
Standard atlas of Lake County, South Dakota. $15. G. A. Ogle & Co.

Lake German classics. 12°.
Scott, Foresman.

—Baumbach. Der schwiegersohn. 50 c.

Lamar, **Ashton.**
Battling the bighorn; il. by Jos. Pierre Nuyttens. Chic., Reilly & B., ['11.] (O14) c. 280 p. D. (Aeroplane boys ser.) 60 c.

Lambeth, W: Alex.
Trees, and how to know them; a manual with analytical and dichotomous keys of the principal forest trees of the South. Richmond, Va., B. F. Johnson Pub., ['11.] (O) c. 52 p. il. 12°, 60 c.

La Motte-Fouqué, Friedrich Heinrich Karl, Freiherr de.
Undine; a legend; with il. by F. Bassett Comstock. N. Y., McLoughlin Bros., [890 Broadway, '11.] (O7) c. 126 p. 8°, 35 c.

LAND.
Ford, A. C. Colonial precedents of our national land system. 50 c. Univ. of Wis.

LANDSCAPE GARDENING.
Mawson, T: H. Civic art; studies in town planning, parks, boulevards, and open spaces. $20. Scribner.

Lane, Ralph Norman Angell, ["Norman Angell," pseud.]
The great illusion; a study of the relation of military power in nations to their economic and social advantage. 3d rev. and enl. ed. N. Y., Putnam, '11. (O7) c. '10-'11. 18+407 p. D. $1 n.

Langdon, W: Chauncy.
Book of words; the pageant of Thetford, in celebration of the 150th anniversary of the granting of the charter; on the banks of the Connecticut River, Thetford, Vermont, August 12, 14, 15, 1911. [White River Junction, Vt., Vermonter Press, '11.] (O) c. 64 p. 8°, pap., 25 c.

Langley, C: M.
See Langley, S: Pierpont.

Langley, S: Pierpont and C: M.
Langley memoir on mechanical flight, pt. 1, 1887 to 1896; ed. by C: M. Manley; pt. 2, 1897 to 1903. Wash., D. C., Smithsonian Inst., '11. (O7) 10+320 p. pls. f°, $2.50; pap., $2.25.

LANGUAGE.
Northrup, C. S. Present bibliographical status of modern philology. 50 c. n. Univ. of Chic.
Studies in philology. v. 6-8. ea., 25 c. Univ. of N. C.

Larden, Wa.
Argentine plains and Andine glaciers; life on an estancia, and an expedition into the Andes; with a map and 91 illustrations. N. Y., Scribner, [imported,] '11. (O21) 320 p. O. $3.75 n.

Laskowski, P: E.
True-jokes, toasts and rules. Latest ed. Los Angeles, Cal., P: E. Laskowski, '11. (O) c. 116 p. il. por. 24°, 50 c.

LATIN LANGUAGE.
Rolfe, J: C., *and* Dennison, W. Junior Latin book. $1.25. Allyn & B.

Law, Ernest Philip Alphonse.
Some supposed Shakespeare forgeries; an examination into the authenticity of certain documents affecting the dates of composition of several of the plays. N. Y., Macmillan, '11. (O14) c. 15+80 p. il. 8°, bds., $1.25 n.

Lawrence, W: Witherle.
Medieval story and the beginnings of the social ideals of English-speaking people. N. Y., [Lemcke & B.,] '11. (O21) c. 14+236 p. D. (Columbia Univ. lectures; Hewitt lectures.) $1.50 n.

LAWRENCE, Mass.
Dallin, *Mrs.* C. M. Pageant of progress. 10 c. Boothby Press.

Lawson, W. Ellsworth.
An anonymous confession. Bost., Pilgrim, '11. (O21) c. 48 p. D. bds., 50 c. n.

Lawton, Wilbur.
The dreadnought boys on a submarine. N. Y., Hurst, ['11.] (O21) c. 314 p. front. D. (Dreadnought boys ser.) 50 c.

LAWYERS.
Warren, C: Hist. of the American Bar. $4 n. Little, Brown.

Lawyers' repts., annot. New ser., bks. 31-32; Burdett A. Rich, H: P. Farnham, *eds.*, 1911. Rochester, N. Y., Lawyers Co-op. Pub., '11. (O) c. O. ea., shp., $4.

Lays of the lakes. Wright, J: C. $1 n. Badger.

League of peace. Carnegie, A. 5 c. N. Y. Peace Soc.

Learning process. Colvin, S. S. $1.25 n. Macmillan.

Lee, Alice Louise.
A sophomore co-ed.; il. by Paula B. Himmelsbach. Phil., Penn Pub., '11. (O21) c. 344 p. D. $1.20 n.

LEE, *General* Robert Edward.
Hill, F: T. On the trail of Grant and Lee. $1.50 n. Appleton.

Lee, Mary Urquhart.
Parliamentary lessons, based on Reed's rules; a handbook of common parliamentary law. Chic., Rand, McNally, ['11.] (O21) c. '99-'11. 112 p. T. $1.

Le Feuvre, Amy.
Tested!; (a sequel to "Robin's heritage.") Phil., Heidelberg Press, '11. (O) c. 9-276 p. 8°, $1.50.

LEGENDS.
Rolleston, T. W. Myths and legends of the Celtic race. $2.50 n. Crowell.
Skinner, C: M. Myths and legends of flowers, trees, fruits and plants. $1.50 n. Lippincott.

Legge, E:
The comedy and tragedy of the Second Empire; Paris society in the sixties, including letters of Napoleon III., M. Pietri, and Comte de la Chapelle, and portraits of the period. N. Y., Scribner, [imported,] '11. (O21) 28+410 p. O. $2 n.

Leitch, Cecil.
Golf for girls. [N. Y., Scribner, imported, '11.] (O21) 91 p. pls. D. pap., 40 c. n.

Leiter, Mrs. H:, comp.
See Leiter, Rebecca, *comp.*

Leiter, Rebecca, [Mrs. H: Leiter,] and Van Bergh, Sara, comps.
The Flower city cook book. Rochester, N. Y., Sisterhood Affiliated with Congregation Berith Kodesh, '11. (O7) c. 9+188 p. 8°, $1.25.

Lelièvre, Matthieu.
Juan Wesley, su vida y su obra; traducción del francés. Nashville, Tenn., Pub. Ho. M. E. Ch., So., '11. (O) c. 6+616 p. por. 12°, $1.25.

LEMURIA.
See Atlantis.

Lennes, **Nels Johann.**
See Slaught, Herb. Ellsworth.
Let's talk of wills. St. Louis, [Mercantile Trust Co.,] '11. (O) 18 p. D. pap., gratis.
Letter to the rising generation. Comer, C. A. P. 25 c. n. Pilgrim.
LETTERING.
Cromwell, J: H. System of easy lettering. 50 c. Spon & C.
Letters from hell; tr. by Julie Sutter; preface by G: Macdonald. N. Y., Macmillan, '11. (O14) c. 9+348 p. 16°, 50 c. n.
Letters to a niece; being letters from Eleanor, wife of General Sir Francis Loder, K.C.M.G., to her niece, Kathleen, daughter of the late Rev. Robert Drummond, M.A. N. Y., Cassell, '11. (O28) 251 p. D. $1.25 n.
Letty's new home. Griffith, H. S. 60 c. Penn Pub.
Levene, G:
Twenty modern foot-ball plays. Mount Vernon, N. Y., [G: Levene,] '11. (O) c. 20 p. il. 12°, $1.
Lewis, C. T. Courtney.
The picture printer of the 19th century (George Baxter). Phil., Lippincott, '11. (O14) c. 810 p. il. 4°, $6 n.
Lewis, C: Bertrand, ["M. Quad," pseud.]
The humorous Mr. Bowser; with 16 il. and cover design by Merle Johnson. N. Y., J. S. Ogilvie Pub., '11. (O) c. 41-253 p. pls. 12°, 25 c.
Lewis, Mrs. H. C.
See Cameron, Marg.
Lewis, J: B.
Memorial day; its origin and observance. Bost., J: B. Lewis, '11. (O) 24 p. front. pl. 16°, gratis.
LIBRARIANS AND LIBRARIES.
Brown, Z. M. Directions for the librarian of a small library. 10 c. A. L. A. Pub. Bd.
LIBRARY OF CONGRESS, Washington, D. C.
Bishop, W: W. Library of Congress. 10 c. A. L. A. Pub. Bd.
LIFE.
Du Bose, W: P. Reason of life. $1.50 n. Longmans.
Life and adventures of Robinson Crusoe. *See* Defoe, Dan.
Life and death. Dastre, A. $1.50 n. Scribner.
Life histories of familiar plants. Ward, J: J. $1.25 n. Cassell.
LIFE INSURANCE.
See Insurance.
Life stories for young people; tr. by G: Putnam Upton. S. 50 c. n. McClurg.
—Brüschweiler-Wilhelm. Benjamin Franklin.
—Campe. Christopher Columbus.—Francisco Pizarro.—Fernando Cortes.
—Kemper. Maximilian in Mexico.
—Moosmüller. Erik the Red, Leif the Lucky, and other pre-Columbian discoverers of America.
—Oertel. William Penn.
—Schmidt. George Washington.
Life throbs. Eldridge, P. $1 n. Badger.
Life worth while. Atkins, F: A. 75 c. n. Revell.
Lifted latch. Vane, G: $1.25 n. J: Lane.
LIGHT.
Trotter, A. P. Illumination. $2.75 n. Macmillan.
Light of life. Bryant, D. D. $2.50. Sun Center Pub.
LIGHTING.
Wray, E: Investigation of methods of railway train lighting. 50 c. Univ. of Wis.
LINCOLN, Abraham.
Markens, I: President Lincoln and the case of John Y. Beall. $3.—Why President Lincoln spared three lives. $2. I: Markens.
Williams, A. D., *comp. and ed.* Praise of Lincoln; an anthology. $2 n. Bobbs-Merrill.
Lincoln, Jos. Crosby.
Cap'n Warren's wards; il. by Edm. Frederick. N. Y., Appleton, '11. (O14) c. 379 p. D. $1.30 n.
Lindsay, D: Moore.
A voyage to the Arctic in the whaler "Aurora." Bost., Estes, ['11.] (O7) c. 5-9+11-223 p. il. pls. pors. O. $2.
Lippincott's new medical dictionary. Cattell, H: W., *ed.* $5 n. Lippincott.
LIQUORS.
Johnson, W: E. Federal government and the liquor traffic. $1. Am. Issue Pub.
"Lisbonian" selection of roots and terminals. Hartfield, J: C:, *comp.* $25. Hartfield Telegraphic Code Pub.
LISZT, Franz.
Huneker, J. G. Franz Liszt. $2 n. Scribner.
LITERATURE.
Laurence, W: W. Medieval story and the beginnings of the social ideals of English-speaking people. $1.50 n. Lemcke & B.
Little animal stories. Danielson, F. W., *comp.* $1. Pilgrim.
Little books for little peoples. Sowerby, G. 3 v. ea., $1.25 n. Doran.
Little classic ser. il. 12°. A. Flanagan.
—McFee. Blackbird family. 60 c.
Little Eskimo. Smith, L. R. 30 c. Flanagan.
Little pilgrimage ser. map, D. L. C. Page.
—Stevenson. Spell of Holland. $2.50.
Little princess of the patio. Higgins, A. C. $1.25. Penn Pub.
Little red hen ser. v. 6. N. Y., [Doran, '11.] (O28) no paging, il. (partly in col.) O. ea., bds., 25 c.
Contents: The little small red hen, by May Byron.
Little rimes of the garrison. Clarke, B. B. $1.25. Hudson Pub.
Little scout books. 3 v. Bost., Caldwell, '11. (O28) il. in col. obl. Ff. ea., bds., 25 c.
Little treasure. Davis, R. L. $1.50. R. L. Davis.
LOBSTER.
Herrick, F. H. Natural hist. of the American lobster. (14 p. bibl.) Gov. Pr. Off.
LOCOMOTIVES.
Baker, G: H: Instruction for locomotive fuel economy. $1. G: H: Baker.

Lodge, G: Cabot.
Poems and dramas. 2 v. Bost., Houghton Mifflin, '11. (O28) c. '98-'11. 15+338; 455 p. D. ea., $1.25 n.

Log of the "Easy Way." Mathews, J: L. $1.50 n. Small, Maynard.

LOGARITHMS.
Hun, J: G., *and* MacInnes, C: R. Logarithmic, trigonometric, and other tables. 60 c. n. Macmillan.

LOGIC.
Turner, W: Lessons in logic. $1.25. Catholic Educ. Press.

Logs of the "Serapis"—"Alliance"—"Ariel," under the command of John Paul Jones, 1779-1780. Barnes, J: S., *ed.* $10. Naval Hist. Soc.

London, Jack.
South Sea tales. N. Y., Macmillan, '11. (O28) c. '09-'11. 5+327 p. col. front. D. $1.25 n.

LONDON, Eng.
Bate, J: P. Elem. account of the Declaration of London. 40 c. n. Longmans.
Home, G. C. Romance of London. 75 c. n. Macmillan.

Longfellow, H: Wadsworth.
Evangeline, and its author; a teacher's study, by Jane M. Cutts. Farmington, Me., D. H. Knowlton & Co., ['11.] (O) c. 24+65 p. il. por. 12°, 15 c.
The song of Hiawatha; with il. and designs by Frederic Remington and others. Bost., Houghton Mifflin, '11. (O14) c. '90-'08. 7+242 p. O. $2.50 n.
The song of Hiawatha; with an introd. by Dr. Fk. W. Gunsaulus; with il. of Waya-ga-mug and the Indian players from photographs by Grace Chandler Horn. Players' ed. N. Y. and Chic., Rand, McNally, ['11.] (O21) c. 17+245 p. pls. (partly col.) O. $2.

Longford, Jos. H.
The story of Korea; with 33 il. and 3 maps. N. Y., Scribner, [imported,] '11. (O21) 7+400 p. (4 p. bibl.) O. $3 n.

Longmans' French texts, advanced ser. S. 20 c.; 25 c. Longmans.
—Cherbuliez. Le Comte Kostia.
—Erckmann *and* Chatrian. La comète.
—Margueritte. Fontenoy.
—Souvestre. L'éclusier.
—Vuichoud. Le premier coucou de la Forête-noire.
—Zola. L'attaque du moulin.

Long's colonial lib. D. J: Lane.
—Kenealy. Mating of Anthea. $1.25 n.

LORD'S SUPPER.
Newbolt, W: C: E. Holy eucharist. 40 c. n. Longmans.
Semeria, G. Eucharistic liturgy in the Roman rite. $1.50 n. Pustet.

Loser pays. Openshaw, M. $1.25 n. Small, Maynard.

Lotus lantern. Taylor, M. I. $1.25 n. Little, Brown.

LOUISE ANTOINETTE MARIE, *Princess of Austria.*
My own story, by Louisa of Tuscany, ex-Crown Princess of Saxony; tr. under the supervision of the author; with 19 illustrations. N. Y., Putnam, '11. (O14) c. 367 p. O. $3.50 n.

LOUISBERG, Siege of.
Emerson, J. Diary kept at the siege of Louisberg. 35 c. S: A. Green.

LOVE.
Byron, M., *comp.* Garden of love; flowers gathered from the poets. $1.25 n. Doran.
Haase, L., *comp.* Wealth of love. $1.25. Barse & H.
Haines, J. D., *comp.* Book of love. $1.50 n. Jacobs.
Ransome, A., *comp.* Book of love. $2.50 n. Stokes.

Love and letters. Marvin, F. R. $1.50 n. Sherman, French.

Lowell, Percival.
The soul of the Far East. New illustrated ed. N. Y., Macmillan, '11. (O7) c. '88-'11. 10+226 p. D. $1.60 n.

Lowell, Mass. City Library.
Mexico, Central and South America; a list of books relating to Mexico, Central and South America in the Lowell City Library. Lowell, Mass., City Lib., '11. (O) 29 p. 12°, pap., gratis.

Lucas, E: Verrall.
Old lamps for new. N. Y., Macmillan, '11. (O21) c. 8+258 p. front. S. $1.25 n.

Lucky (The) Friday Club, Quincy, Ill.
Mysterious monogram; a composite story. Quincy, Ill., Bradley & Anderson, '11. (O) c. 3-153 p. 8°, $1.

Lure of books. Hough, L. H. 25 c. n. Eaton & M.

LUTHER, Martin.
Drach, G: Words of the law; twelve lectures on the Ten Commandments; based on Dr. Martin Luther's small catechism, pt. 1. 85 c. German Lit. Bd.

LUTHERAN CHURCH.
Domer, H. T. Organization for service. 10 c. Lutheran Publication Soc.
Smith, A. H. Lutheran church and child nurture. 50 c.; 35 c. Lutheran Publication Soc.

Lutheran teacher training ser. D. Lutheran Publication Soc.
—Smith. Lutheran church and the child nurture. 50 c.; 35 c.

Lyman, Ja. A.
See Morgan, W: Conger.

Lynn, E. Scott.
Blair of Balaklava. Phil., Lippincott, '11. (O14) c. 392 p. il. 12°, $1.50.

Lyrics of Eliza. Stevens, D. K. 60 c. n. Century Co.

Lyte, Sir H: Churchill Maxwell.
A history of Eton College (1440-1910). 4th ed., rev. throughout and greatly enlarged. N. Y., Macmillan, '11. (O14) 24+627 p. il. 8°, $6.50 n.

McArthur, H: Clay.
Capture and destruction of Columbia, South Carolina, February 17, 1865; personal experiences and recollections of Major H. C. McArthur, fifteenth Iowa infantry volunteers, a. d. c. to General W. W. Belknap, commanding Crocker's Iowa brigade, seventeenth army corps. Wash., D. C., [H: C. McArthur,] '11. (O) 16 p. il. 8°, pap., 10 c.

Macbride, Mackenzie.
Arran of the bens, the glens, and the brave; with il. in colour by J. Lawton Wingate. Chic., McClurg, '11. (O7) c. 9+231 p. D. $1.75 n.

McCarthy, Justin Huntley.
The fair Irish maid. N. Y., Harper, '11. (O14) c. 3+354 p. D. $1.30 n.

McCauley, Lena May.
The joy of gardens. N. Y. and Chic., Rand, McNally, ['11.] (O28) c. 10+239 p. plans, pls. (partly col.) O. $1.75 n.

McConnell, Guthrie.
Manual of pathology. 2d ed., thoroughly rev. Phil., Saunders, '11. (O) 7-531 p. il. (partly col.) col. pls. 12°, $2.50.

McCormack, Rev. P. J.
Dennis Horgan, gentleman, and other sketches. Bost., De Wolfe & Fiske Co., '11. (O7) c. 3-117 p. por. 12°, $1 n.

MacCurdy, G: Grant.
Study of Chiriquian antiquities. New Haven, Ct., Yale Univ., '11. (O) 20+249 p. il. pls. (partly col.) sq. 4°, (Connecticut Academy of Arts and Sciences; memoirs.) $1.50 n.

Macdonald, Una.
Alys-all-alone; il. by Helen F. Lyon. Bost., L. C. Page, '11. (O7) c. 8+301 p. pls. D. $1.50.

McFadden, Parmalee, ["Emily Hewett Morse," pseud.]
Happy days at Hillside. N. Y., Dutton, '11. (O14) 222 p. il. 8°, $1 n.

McFarlane, Arth. Emerson.
Great Bear Island; a boy's story of adventure and discovery; il. by T: Fogarty. Bost., Little, Brown, '11. (O7) c. 9+290 p. D. $1.50.

McFee, Mrs. Inez Nellie Canfield.
The blackbird family. Chic., A. Flanagan, ['11.] (O7) c. 31 p. il. 12°, (Little classic ser.) 60 c.

Macgregor, Angusine.
The story of Snips. Bost., Caldwell, ['11.] (O28) no paging, il. (in col.) obl. S. bds., $1.

MACHINERY.
Kaup, W: J. Machine shop practice. $1.25 n. Wiley.

MacInnes, C: Ronald.
See Hun, J: G.

McIntyre, J: T:
The young Continentals at Trenton; il. by Ralph L. Boyer. Phil., Penn Pub., '11. (O21) c. 334 p. D. $1.25.

McKinney, W: M., ed.
See American and English annot. cases.

McLennan, W: E.
In His footsteps; a record of travel to and in the land of Christ, with an attempt to mark the Lord's journeyings in chronological order from his birth to his ascension. Rev. ed. N. Y., Eaton & M., '11. (O14) c. '96-'11. 18+247 p. il. D. 75 c. n.

Macmillan's color book ser. il. 8° Macmillan.
—Morrah. Highways and hedges. $2 n.

Macmillan's pocket American and English classics. por. S. 25 c. n. Macmillan.
—Homer. Odyssey.

McMurry, Fk. Morton.
See Tarr, Ralph Stockman.

McNeil, Everett.
The cave of gold; a tale of California in '49. N. Y., Dutton, '11. (O14) 12+376 p. il. 12°, $1.50.

Macvane, Edith.
Tarantella. Bost., Houghton Mifflin, ['11.] (O21) c. 255 p. D. $1.20 n.

Macy, J: E.
Selection of cases on municipal or public corporations. Bost., Little, Brown, '11. (O) c. O. $4 n.

Magnolia blossoms and holly berries. Pullman, *Mrs.* L. V. $1.25. Scholl Lithographing Co.

"MAINE" (*battleship.*)
Souvenir booklet containing a few facts about the U. S. S. "Maine," with six actual photographs. [Tampa, Fla., Tribune Pub., '11.] (O) c. 8 p. il. 8°, 25 c.
United States. War Dept. Wreck of the battleship "Maine"; message from the President of the United States, transmitting a report of the secretary of war on the result of his personal inspection of the wreck of the battleship "Maine"; also of his conference with the Board of Engineers having charge of the removal of the same. [Wash., D. C., '11.] (O) 8 p. 8°.

Makers of Arkansas history. Reynolds, J: H. 65 c. Silver, Burdett.

Making of a mechanical optician. Slade, W. W. $1. Keystone Pub.

Maler, Teobert.
Explorations in the department of Peten, Guatemala, Tikal; report of explorations for the museum. Cambridge, Mass., Peabody Museum, '11. (O14) c. 91 p. il. pls. 8°, (Memoirs of the Peabody Museum of American Archæology and Ethnology, Harvard Univ.) $5.

"Malet, Lucas," pseud.
See Harrison, *Mrs.* Mary St. Leger Kingsley.

MAN.
Boas, F. Mind of the primitive man. (16 p. bibl.) $1.50 n. Macmillan.
Chadbourne, C. M. Man's relation to invisible forces. $1.50. Roger Bros.
Merriam, G: S. Man of to-day. $1.25 n. Houghton Mifflin.
"Novus homo," *pseud.* Triune man; his origin and destiny. $1.50. Knickerbocker Press.

Man in the brown derby. Hastings, W. $1.25 n. Bobbs-Merrill.

Man in the shadow. Child, R: Washburn. $1.25 n. Macmillan.
Man who likes Mexico. Gillpatrick, W. $2 n. Century Co.
Man who missed Christmas. Park, J: E. 25 c. n. Pilgrim.
Mansion (The). Van Dyke, H: J. 50 c. n. Harper.
Manuel des dames. Amyrault, J. 50 c. Strecker Press.

MARATTIACEAE.
See Ferns.

March, G: Otis, comp., ["Archibald Humboldt," pseud.]
Worth while pieces. Lebanon, O., March Bros., ['11.] (O) c. 62 p. 8°, 25 c.
—, ed. With trumpet and drum; a patriotic compendium. Lebanon, O., March Bros., ['11.] (O) c. 146 p. 12°, 25 c.
Margaret's influence. Geiermann, P. 25 c. n. Herder.

Margueritte, Paul and Victor.
Fontenoy; ed., with notes, exercises and vocab., by T. H. Bertenshaw. Auth. ed. N. Y., Longmans, '11. (O14) 126 p. S. (Longmans' French texts, advanced ser.) 20 c.; Teacher's ed., 25 c.

Margueritte, Victor.
See Margueritte, Paul.

MARINE ENGINEERING.
United States Naval Academy, Annapolis. Engineering mechanics. $3.50. U. S. Naval Inst.

MARINE ZOOLOGY.
Berry, S. S. Notes on some cephalopods in the collection of the University of California. Univ. of Cal.
Marjorie's schooldays. Curtis, A. T. $1. Penn Pub.

Markens, I:
President Lincoln and the case of John Y. Beall. N. Y., [I: Markens,] '11. (O) 11 p. por. 8°, $3.
Why President Lincoln spared three lives. N. Y., [I: Markens,] '11. (O) 7 p. 4°, $2.

MARKETING.
See Agriculture.

"Marmaduke," pseud.
See Jerningham, C: E: Wynne.
Marriage of Heaven and Hell, and A song of liberty. Blake, W: $1.25. Dutton.
Marriage portion. Keays, *Mrs.* H. A. M. C. $1.35 n. Small, Maynard.

Marshall, F: Rupert.
Breeding farm animals. Chic., Breeders' Gazette, '11. (O7) c. 287 p. il. 12°, $1.50.

Martin, Alfr. W.
Great religious teachers of the East. N. Y., Macmillan, '11. (O14) c. 9+268 p. D. $1.25 n.

Martin, G: Castor, comp.
Martin family. v. 1. Phil., Martin & Allardyce, '11. (O) 144 p. il. 16°, $4 n.

Martin, J. A.
See Texas. *Cts. of civil appeals.* Repts.

Martin, L: Adolphe, jr.
Text-book of mechanics. v. 3, Mechanics of materials. N. Y., Wiley, '11. (O7) 13+229 p. figs. 12°, $1.50 n.

MARTIN FAMILY.
See Genealogies.

Marvin, Rev. Frederic Rowland.
Love and letters. Bost., Sherman, French, '11. (O7) c. 252 p. O. $1.50 n.

Masson, Frederic.
Napoleon and his coronation. Phil., Lippincott, '11. (O14) c. 352 p. il. 8°, $3.50 n.
Master of Ballantrae. *See* Stevenson, Rob. L.
Mastersingers. Young, F. $1.35 n. Holt.
Mastery of being. Atkinson, W: W. $1. E. Towne Co.

MATERIA MEDICA.
Paul, G: P. Text-bk. of materia medica for nurses. $1.50 n. Saunders.

MATHEMATICS.
International Commission on the Teaching of Mathematics. Training of teachers of elem. and secondary mathematics. Gov. Pr. Off.
Patterson, G: W. Revolving vectors. $1. Macmillan.

Mather, Irwin F.
Making of Illinois; historical sketches. Chic., Flanagan, ['11.] (O) c. 276 p. il. pors. maps, 16°, 50 c.

Mathews, J: Lathrop.
The log of the "Easy Way"; il. from photographs by the author. Bost., Small, Maynard, ['11.] (O14) c. 12+268 p. O. $1.50 n.
Mating of Anthea. Kenealy, A. $1.25 n. J: Lane.

Matthews, Agnes R.
The seven champions of Christendom: a legendary romance of chivalry. Bost., Ginn, ['11.] (O14) c. 10+161 p. il. D. 45 c.

Mawson, T: H.
Civic art; studies in town planning, parks, boulevards, and open spaces. N. Y., Scribner, [imported,] '11. (O21) 375 p. pls. F. $20 n.

Maxcy, Carroll Lewis.
The rhetorical principles of narration. Bost., Houghton Mifflin, ['11.] (O14) c. 13+279 p. D. $1.25.

MAXIMILIAN, Ferdinand Maximilian Joseph.
Kemper, J. Maximilian in Mexico. 50 c. n. McClurg.

"Mayma, S. I.," pseud.
See Chadbourne, Carolyn Merriam.

Mead, Dan. Webster.
Flow of streams and the factors that modify it, with special reference to Wisconsin conditions. Madison, Wis., Univ. of Wis., '11. (O) 192 p. il. maps, (partly fold.,) diagrs., (partly fold.,) O. (Univ. of Wis. bull., Engineering ser.) pap., 40 c.
Relations of experimental results to the theory of the tangential water wheel; researches in hydraulics. Madison, Wis., Univ. of Wis., '09, ['11.] (O) 471-574 p. il. figs. O. (Univ. of Wis. bull., Engineering ser.) pap., 40 c.

Mead, Mrs. Emily W.
In the beginning; a book for the new era. Santa Cruz, Cal., Sentinel Pub., ['11.] (O7) c. 229 p. 12°, $2.

MECHANICAL DRAWING.
French, T: E. Manual of engineering drawing. $2. McGraw-Hill.
Mechanical inventions of to-day. Corbin, T: W. $1.50 n. Lippincott.

MECHANICS.
Barton, E. H: Analytical mechanics. $3 n. Longmans.
King, W: R: Elements of the mechanics of materials and of power transmission. $2.50 n. Wiley.
Martin, L: A., *jr.* Text-bk. of mechanics. v. 3, Mechanics of materials. $1.50 n. Wiley.
United States Naval Academy, Annapolis. Engineering mechanics; a revision of "Notes on machine design," prepared by officers of the Department of Marine Engineering and Naval Construction, U. S. Naval Academy, combined with the mathematics and general principles necessary for the solution of the problems, by C. N. Offley. Annapolis, Md., U. S. Naval Inst., '11. (O) 322+6 p. il. tabs., diagrs., 8°, $3.50.

Medical science of to-day. Evans, W. $1.50 n. Lippincott.

MEDICINE.
Cattell, H: W., *ed.* Lippincott's new medical dictionary. $5 n. Lippincott.
Evans, W. Medical science of to-day. $1.50 n. Lippincott.

MEDIEVAL LITERATURE.
See Literature.

Medieval story and the beginnings of the social ideals of English-speaking people. Lawrence, W: W. $1.50 n. Lemcke & B.

Meier, Adolphus Gustavas.
Practical orthodontist. St. Louis, Kutterer-Jansen Pr., '11. (O) c. 56 p. il. O. $1.

Memoir on mechanical flight. Langley, S: P. $2.50; $2.25. Smithsonian Inst.

Memoirs of the Peabody Museum of Archæology and Ethnology, Harvard Univ. il. 8°. Peabody Museum.
—Maler. Explorations in the department of Peten, Guatemala, Tikal. $5.

MEMORIAL DAY.
Lewis, J: B. Memorial Day. gratis. J: B. Lewis.

Memories and studies. James, W: $1.75 n. Longmans.

Men on horseback. Weithec, B. $1 n. D. Fitzgerald.

MENDELSSOHN, Moses.
Days with the great composers, Beethoven, Mendelssohn, Schubert. $1.50 n. Doran.
Rockstro, W. S. Mendelssohn. $1 n. Scribner.

MENTAL HEALING.
See Mental science.

MENTAL SCIENCE.
Bruce, H: A. B. Scientific mental healing. $1.50 n. Little, Brown.

MERCHANT MARINE.
See Commerce.

Merriam, G: Spring.
The man of to-day. Bost., Houghton Mifflin, '11. (O28) c. 348 p. D. $1.25 n.

Merrill, F: A:
Field and laboratory note book in physical geography. Bost., Sanborn, ['11.] (O14) c. 9+209 p. maps, diagrs., 8°, 50 c.

Merwin, H: Childs.
The life of Bret Harte; with some account of the California pioneers; with portraits and other illustrations. Bost., Houghton Mifflin, '11. (O7) c. 12+362 p. O. $3 n.

Messing, A. J., comp.
See Benjamin, R. M., *comp.*

METALS AND METALLURGY.
Coblentz, W: W. Reflecting power of various metals. Gov. Pr. Off.
Rhead, E. L., *and* Sexton, A. H. Assaying and metallurgical analysis. $4.50. Longmans.

METHODIST EPISCOPAL CHURCH.
Barratt, N. S. Barratt's Chapel and Methodism. 50 c. Hist. Soc. of Del.

MEXICO.
Burriss, C: W. From New York to San Francisco by way of Panama Canal Zone. 50 c. C: W. Burriss.
Gillpatrick, W. Man who likes Mexico. $2 n. Century Co.

Michie, T: Johnson, ed.
See Texas. Encyclopedic digest.

Mickles, Alex.
Life of Alexander Mickles, 100 years old; 54 years a slave; 46 years a free man; the oldest darkey in Mississippi. Jackson, Miss., Tucker Pr. Ho., ['11.] (O) c. 13 p. 8°, 25 c.

MIDWIFERY.
Cooke, J. B. Nurse's hdbk. of obstetrics. $2 n. Lippincott.
Wilson, W: R. Reference hdbk. of obstetric nursing. $1.25 n. Saunders.

Mierow, C: Christopher.
The essentials of Greek syntax; an outline of the ordinary prose constructions, together with exercises in composition based on Xenophon, Lysias and Plato's Apology. Bost., Ginn, '11. (O28) c. 7+165 p. D. $1.25.

Miles, Lieutenant-General Nelson Appleton.
Serving the republic; memoirs of the civil and military life of Nelson A. Miles. N. Y., Harper, '11. (O21) c. 7+339 p. pls. pors. O. $2 n.

MILITARY ART AND SCIENCE.
Adams, C: F. Studies military and diplomatic. $2.50 n. Macmillan.
Otwell, C. W: Military engineering. 25 c. Engineers' Club. of Phil.
Sayre, F. Map maneuvers and tactical rides. $1.25. Springfield Pr. & Binding Co.

Mill and factory wiring. Devey, R. G: $1 n. Van Nostrand.

Miller, D: Reed.
The red swan's neck; a tale of the North Carolina mountains. Bost., Sherman, French, '11. (O7) c. 328 p. O. $1.35.

Miller, E. D.
Modern polo; ed. by L. V. L. Simmonds. 3d ed., rev. and enl. [N. Y., Scribner, '11.] (O21) 16+576 p. O. $6.40 n.

Miller, H: Russell.
His rise to power; with il. by M. Leone Bracker. Indianapolis, Bobbs-Merrill, ['11.] (O28) c. 377 p. D. $1.25 n.

Miller, Ja. Russell, D.D.
The beauty of self-control. N. Y., Crowell, ['11.] (O14) c. 290 p. D. $1 n.

Miller, Lewis B.
A crooked trail; the story of a thousand-mile saddle trip up and down the Texas frontier in pursuit of a runaway ox; il. by J. W. F. Kennedy. Bost., Estes, ['11.] (O7) c. 5-6+11-413 p. pls. O. $1.50.

Miller, Loye Holmes.
Series of eagle tarsi from the pleistocene of Rancho La Brea. Berkeley, Cal., Univ. of Cal., '11. (O) 305-316 p. il. O. (Univ. of Cal. pubs.: Geology.) pap., 10 c.

Milton, J:
The tenure of kings and magistrates; ed., with introd. and notes, by W: Talbot Allison; a thesis presented to the faculty of the Graduate School of Yale University in candidacy for the degree of doctor of philosophy. N. Y., Holt, '11. (O14) 53+185 p. (9 p. bibl.) O. (Yale studies in English; ed. by Alb. S. Cook.) $1.50; pap., $1.25.

Mina pojkar. Geijerstam, G. Af. 75 c. Augustana Bk. Concern.

MIND.
Hamerton, P. G. Intellectual life. 50 c. n. Macmillan.

MIND AND THOUGHT SOCIETY.
Book of the Mind and Thought Society, based on the Shaftesbury system of philosophy. Charter ed. Wash., D. C., Ralston Univ. Co., ['11.] (O) c. 128 p. 8°, $1.

Mind of primitive man. Boas, F. $1.50 n. Macmillan.

MINES AND MINING.
California State Mining Bureau. Mineral productions. Cal. State Mining Bur.
Freudemacher, P. W. Electrical mining installations. $1 n. Van Nostrand.

MINISTERS (*of the Gospel*).
Wylie, D: G. Minister's companion. $1 n. Nelson.

Minnesota.
Notes on repts. v. 2-3. Rochester, N. Y., Lawyers' Co-op. Pub., '11. (O) c. O. ea., $7.50.
Supreme ct., v. 113. (H: Burleigh Wenzell.) St. Paul, Minn., Lawyers' Co-op. Pub., '11. (O) c. O. shp., $2.

Minnesota automobile guide book, descriptive routes, mileage and maps of best roads between all principal points in Minnesota and many points in other states. Abstract of automobile laws of the various states and territories. Canadian customs laws. [St. Paul, Minn., Virtue Pr.,] '11. (O) c. 55 p. maps, 4°, $1.50.

Minnesota plant studies. il. 8°. Univ. of Minn.
—Clements. Minnesota mushrooms. 50 c.

Minute boys of Philadelphia. Kaler, J. O. $1.25. Estes.

Missing pearls. Knipe, E. B. $1.25. Harper.

MISSIONS AND MISSIONARIES.
Nassau, R. H. Corisco days; first thirty years of the West Africa mission. (Priv. pr.) Allen, Lane & Scott.

MISSISSIPPI RIVER.
Matthews, J: L. Log of the "Easy Way." $1.50 n. Small, Maynard.

MISSOURI.
Tarr, R. S., *and* McMurry, F. M. New geographies; Missouri. 30 c. n. Macmillan.

MISSOURI STATE PENITENTIARY.
Hamilton, W. Legions of purgatory and hell; being the true story of Missouri's penitentiary. $1. Burd & Fletcher.

Mitton, Geraldine Edith.
The Isle of Wight. N. Y., Macmillan, '11. (O14) 4+64 p. il. in col. map, 8°, (Beautiful Britain.) 75 c. n.

Moated houses. Tristram, W. O. $3.75 n. Dodd, Mead.

Modern criminal science ser. O. Little, Brown.
—Saleilles. Individualization of punishment. $4.50 n.

Modern polo. Miller, E. D. $6.40 n. Scribner.

Modern tendencies and old standards in musical art. Johnston, J. A. $2 n. Scribner.

Molyneux, Mrs. Nellie Zada Rice, comp.
History, genealogical and biographical, of the Eaton families. Syracuse, N. Y., Bardeen, '11. (O) c. 782 p. front. (coats of arms) illus. (incl. pors.) 4°, $5.

MONASTERIES.
Girardey, *Rev.* F. Qualities of a good superior. $1.25 n. Herder.

Moncrieff, Ascott Rob. Hope, ["Ascott Rob. Hope," pseud.]
Seeing the world; the adventures of a young mountaineer; il. by Gordon Browne. Bost., Estes, ['11.] (O21) 7+296 p. O. $1.50.

MONKEYS.
Fitzsimons, F. W. Monkey folk of South Africa. $1.50 n. Longmans.

MONROE COUNTY, N. Y.
Hanford, F. On the origin of the names of places in Monroe County, New York. F. Hanford.

Moods. Cory, D: M. 50 c. n. Badger.

Moody, Dwight Lyman.
"Thou fool!" and eleven other sermons never before published. N. Y., Christian Herald, ['11.] (O) c. 6+215 p. 12°, 50 c.

Moore, E. R.
See Clute, G. H.

Moore, F. J.
Experiments in organic chemistry; a laboratory manual designed to accompany "Outlines of organic chemistry." N. Y., Wiley, '11. (O7) c. 6+29 p. 12°, 50 c. n.

Moore, W:
Story of a young man's tramp across three states, cooking his meals and camping along 360 miles of road in New Hampshire, Vermont and New York. N. Y., Markey Pr., '11. (O) c. 76 p. 16°, 25 c.

Moosmüller. P. Oswald.
Erik the Red, Leif the Lucky, and other pre-Columbian discoverers of America; tr. from the German by G: P. Upton; with 4 il. and a map. Chic., McClurg, '11. (O7) c. 127 p. S. (Life stories for young people.) 50 c. n.

MORAL EDUCATION.
See Ethics;—Psychology;—Teachers and teaching.

More mastersingers. Young, F. $1.35 n. Holt.

Morecroft, J. H., and Hehre, F. W.
A short course in the testing of electrical machinery for non-electrical students. N. Y., Van Nostrand, '11. (O14) c. 4+154 p. O. $1.50 n.

Moreland, Sinclair.
Noblest Roman; a story of political debauchery and prostituted allegiance. 2d ed. [Austin, Tex., Noblest Roman Pub., '11.] (O) c. 411 p. por. pl. 12°, $1.

Morey, W: Carey.
American education and American citizenship; an address delivered before the Associated alumni of the University of Rochester. Rochester, N. Y., [W: C. Morey,] '11. 20 p. 8°, (not for sale).

Morgan, Charlotte Eliz.
The rise of the novel of manners; a study of English prose fiction between 1600 and 1740. N. Y., [Lemcke & B.,] '11. (O7) c. 9+271 p. (102 p. bibl.) O. (Columbia Univ. studies in English.) $1.50 n.

Morgan, W: Conger, and Lyman, Ja. A.
Chemistry; an elementary text-book. N. Y., Macmillan, '11. (O14) c. 14+429 p. il. pls. pors. tabs., D. $1.25 n.

Morrah, Herb. Arth.
Highways and hedges; painted by Berenger Benger; described by Herb. Arth. Morrah. N. Y., Macmillan, '11. (O14) 15+144 p. 8°, (Color books, miscellaneous.) $2 n.

Morris, J: E., and Jordan, Humphrey.
An introduction to the study of local history and antiquities. N. Y., Dutton, '11. (O14) 16+400 p. il. 12°, $2 n.

Morris, Jos. E.
The Channel Islands. N. Y., Macmillan, '11. (O14) 4+164 p. il. 8°, (Beautiful Britain.) bds., 75 c. n.
The Isle of Man. N. Y., Macmilan, '11. (O14) c. 2+64 p. il. 8°, (Beautiful Britain.) bds., 75 c. n.
North Wales. N. Y., Macmillan, '11. (O14) c. 2+64 p. il. 8°, (Beautiful Britain.) bds., 75 c. n.

"Morse, Emily Hewett," pseud.
See McFadden, Parmalee.

Moses, Belle.
Charles Dickens and his girl heroines. N. Y., Appleton, '11. (O14) c. 7+331 p. por. D. $1.25 n.

Moses, Montrose Jonas.
The American dramatist. Bost., Little, Brown, '11. (O14) c. 338 p. (12 p. bibl.) pors. O. $2.50 n.

Mother love. Warren, I. R., *comp.* $1.50 n. Jacobs.

Mother West Wind's children. Burgess, T. W. $1. Little, Brown.

Mothers to men. Gale, Z. $1.50 n. Macmillan.

MOTOR BOATS.
See Boats.

Motor maids' school days. Stokes, K. 50 c. Hurst.

Motor rangers on blue water. West, M. 50 c. Hurst.

Motor tour through France and England. Yardley, E. $1.50. Pott.

Motor work and formal studies. Davidson, C: 75 c. Fort Hill Press.

MOTORS.
See Dynamos and motors.

MOUNTAINEERING.
Peck, A. S. Search for the apex of America. $3.50 n. Dodd, Mead.
Turner, S: My climbing adventures in four continents. $3.50 n. Scribner.

MOUTH.
See Teeth.

MOVING PICTURES.
See Cinematograph.

Moyer, Ja. Ambrose.
Power plant testing. N. Y., McGraw-Hill, '11. (O7) 432 p. il. 8°, $4 n.

MOZART, Johann Chrysostom Wolfgang Amadeus.
Gehring, F. Mozart. $1 n. Scribner.

MUNICH, Germany.
See Technical education.

MUNICIPAL CIVICS.
See Municipal government.

MUNICIPAL GOVERNMENT.
Bradford, E. S. Comparison of the forms of commission government in cities. 35 c. E. S. Bradford.
Bryce, J. Government of British cities. gratis. City Club of N. Y.
Giesecke, A. A. Questions in municipal civics. $1. Bardeen.

Munro, H: Sumner.
Hdbk. of suggestive therapeutics, applied hypnotism, psychic science; manual of practical psychotherapy, designed especially for the general practitioner of medicine and surgery. 3d ed. rev. and enl. St. Louis, C. V. Mosby Co., '11. (O) 409 p. front. 8°, $4 n.

Murdock, Harvey Ellison.
Strength of materials. N. Y., Wiley, '11. (O7) c. 14+308 p. figs. 12°, $2 n.

Murray, J. Alan.
The economy of food; a popular treatise on nutrition, food and diet. N. Y., Appleton, '11. (O21) 12+253 p. tabs., D. $1.50 n.

Murray, Lindley.
Kerney's abridgment of Murray's English grammar: rev. by C: H. McCarthy. Balt., J. Murphy Co., ['11.] (O7) c. 144 p. 12°, 40 c.

Murray, T: K.
The child's own book of toys. N. Y., Dutton, '11. (O7) 8°, (Struwelpeter ser.) bds., 50 c.

MUSHROOMS.
Clements, F. E: Minnesota mushrooms. 50 c. Univ. of Minn.

MUSIC.
Chorley, H: F. National music of the world. $1.50 n. Scribner.
Hubbard, H: R. An introd. to music. $1. Tel-electric Co.
Johnston, J. A. Modern tendencies and old standards in musical art. $2 n. Scribner.
University musical encyclopedia. 10 v., $22.50; $28.50. University Soc.

Music and hymnody of the Methodist hymnal. Price, C. F. $1.25 n. Eaton & M.

MUSICIANS.
Barrett, W: A. English church composers. $1 n. Scribner.
Young, F. Mastersingers.—More mastersingers. ea., $1.35 n. Holt.

MUTUAL INDUCTANCE.
See **Electricity.**

Muzzey, D: Saville.
An American history. Bost., Ginn, ['11.] (O28) c. 10+662 p. il. pls. pors. maps, D. $1.50.

My attainment of the pole. Cook, F: A. $3. Polar Pub.

My climbing adventures in four continents. Turner, S: $3.50 n. Scribner.

My four anchors. Abbott, L. 50 c. n. Pilgrim.

My memoirs of Georgia politics. Felton, *Mrs.* W: H. $2.50. Caldwell.

My naval career. Seymour, *Sir* E: H. $3.50 n. Dutton.

My ragpicker. Waller, M. E. 75 c. n. Little, Brown.

Myers, C: S:
A text-book of experimental psychology with laboratory exercises. 2d ed. pt. 1, Text-book, with 1 plate and 24 figures and diagrams; pt. 2, Laboratory exercises, with 42 figures and diagrams. N. Y., Longmans, '11. (O14) 14+344; 107 p. O. $3.20 n.

Mysterious monogram. Lucky Friday Club, Quincy, Ill. $1. Bradley & Anderson.

Mystery of the Ravenspurs. White, F. M. $1.25 n. J. S. Ogilvie Pub.

Mystic masonry. Buck, J. D. $1. Indo-Am. Bk. Co.

MYSTICISM.
Atkinson, W: W. Mastery of being. $1. E. Towne Co.

Myths and legends of Alaska. Judson, K. B., *comp. and ed.* $1.50 n. McClurg.

Myths and legends of flowers, trees, fruits, and plants. Skinner, C: M. $1.50 n. Lippincott.

Myths and legends of the Celtic race. Rolleston, T. W. $2.50 n. Crowell.

NAMES (*geographical*).
Hanford, F. On the origin of the names of places in Monroe County, New York. F. Hanford.

NANTUCKET, Mass.
Folger, E. C. G. Glacier's gift. $1.50. Tuttle, Morehouse & Taylor Co.

Nantucket Wyers. Wyer, J. I., *jr., comp.* $1. J. I. Wyer.

Napier, Rosamond.
The faithful failure. N. Y., Doran, ['11.] (O28) 10+400 p. D. $1.20 n.

NAPOLEON I., *Emperor of the French.*
Masson, F. Napoleon and his coronation. $3.50 n. Lippincott.

Nassau, Rev. Rob. Hamill, M.D.
Africa; an essay. Phil., Allen, Lane & Scott, '11. (O) 35 p. il. 8°. (Priv. pr.)
Corisco days; the first thirty years of the West Africa mission. Phil., Allen, Lane & Scott, ['11.] (O) 192 p. 8°. (Priv. pr.)
The youngest king; a story of the Magi. Phil., Westminster Press, '11. (O21) c. 95 p. front. 12°, 50 c.

National music of the world. Chorley, H: F. $1.50 n. Scribner.

National reporter system. O. West Pub.
—United States [Courts.] Federal reporter. v. 185, 186. ea., $3.50.

NATURAL HISTORY.
Cary, M. Biological survey of Colorado. Gov. Pr. Off.
Pike, O. G., *and* Tuck, M. F. P. Wild nature wooed and won. $1.25 n. Stokes.

NATURAL RESOURCES.
Gregory, M. H. Checking the waste. $1.25 n. Bobbs-Merrill.

NATURALIZATION.
O'Neil, R. K., *and* Estes, G. K. Naturalization made easy. 50 c. A. Carlisle & Co.

NATURE.
Brown, S. M. Gospel in nature. $1. Western Bapt. Pub.

Naval Historical Society pubs. pls. 4°. Naval Hist. Soc.
—Barnes, *ed.* Logs of the "Serapis"—"Alliance"—"Ariel," under the command of John Paul Jones, 1779-1780. $10.

Navigable Rhine. Clapp, E. J. $1 n. Houghton Mifflin.

NAVIGATION.
Pugsley, R: M. Navigation or mariners' guide. $2. N. J. Paint Works.

Nebraska.
Compiled statutes of the state, 1881. [10th ed.;] with amendments, 1882 to 1911; by Guy A. Brown and Hiland H. Wheeler. Lincoln, Neb., State Journ. Co., '11. (O) c. O. shp., $5.

NEBRASKA.
Condra, G: E. Geography of Nebraska. 90 c. Univ. Pub., (Chic.)

NEGROES.
Church, J. W. Regeneration of Sam Jackson. (Priv. pr.) Hampton Normal and Agricul. Inst.
King, B: F. Southland melodies. $1.50. Forbes & Co.
Mickles, A. Life of Alexander Mickles, one hundred years old; fifty-four years a slave; forty-six years a freeman. 25 c. Tucker Pr.
See also **Armstrong, Samuel Chapman.**

NERVOUS SYSTEM.
De Fursac, J. R. Manual of psychiatry. $2.50 n. Wiley.

New (The) American encyclopedic dictionary of the English language; Rob. Hunter, editor in chief, assisted by over 100 of the most eminent scholars of America and Europe; complete and unabr., defining thousands of encyclopedic words not found in any other dictionary of the English language. 5 v. Chic., Riverside Pub., '11. (O7) c. il. pls. (partly col., partly double) fold. maps, 4°, $25.

NEW BEDFORD, Mass.
See **Botany.**

NEW ENGLAND.
Benton, J. H: Warning out [law] in New England. $3. W. B. Clarke.
Tarr, R. S., *and* McMurry, F. M. New geographies; New England. 30 c. n. Macmillan.

New Jersey.
Paraphrase-digest of certain statutes; the statutes are selected from a pamphlet issued by the state board of examiners. Camden, N. J., (A. H. Sickler Co.,] '11. (O) c. O. $4.50.

NEW MEXICO.
Wickersham, G: W. New states and constitutions. Gov. Pr. Off.

New philosophy of life. Randall, J: H. $1.50 n. Caldwell.

NEW THOUGHT.
Book of the Mind and Thought Society. $1. Ralston Univ. Co.
Jackson, L. Heaven on earth. $1. Broadway.
Randall, J: H. New philosophy of life. $1.50 n. Caldwell.

NEW YORK CITY.
Berkey, C: P: Geology of the New York City (Catskill) aqueduct. $1; 75 c. Educ. Dept.
King, M. Views of New York, 1911, 1912. 50 c. M King, Inc.
Proposed charter for the city of New York, introduced in the Legislature of 1911. Brooklyn, N. Y., Brooklyn Daily Eagle, '11. (O) 96 p. il. 12°, (Eagle lib.) 50 c.

New York [State.]
Code of criminal procedure; ed. by Lewis R. Parker. 12th ed. by Amasa J. Parker, jr. N. Y., Banks Law Pub. Co., '11. (O) c. S. flex. skiver, $3.
Penal law. 3d ed.; ed. by Amasa J. Parker, jr. N. Y., Banks Law Pub., '11. (O) c. S. flex. skiver, $3.
Penal law and code of criminal procedure, as amended, 1911. 23d ed.; annotated by J: T. Cook. Albany, N. Y., M. Bender, '11. (O) c. O. $7.50.

NEW YORK STATE.
Tarr, R. S., *and* McMurry, F. M. New geographies; New York State. 30 c. n. Macmillan.

New York State, Dept. of Agriculture, bull. 8°. N. Y. State.
—Van Buren *and* Huested. Important orchard pests and spray formulæ.

New York State Museum bull. il. O. Educ Dept.
—Berkey. Geology of the New York City (Catskill) aqueduct. $1; 75 c.

Newberry, Arth. St. John.
Compensation for injuries to workmen. [Cleveland, O., A. S. Newberry, '11.] (O) c. 1 p. 8°. (Not for sale.)
Tropical trolling: two tales of trouble. [Cleveland, O., A. S. Newberry,] '11. (O7) c. 24 p. il. pls. 12°, $1.

Newbolt, H: J:
Taken from the enemy. New ed.; with 8 il. by Gerald Leake. Phil., Lippincott, '11. (O7) 9+170 p. D. $1.25 n.

Newbolt, Canon W: C: Edm.
The holy eucharist; a series of lectures delivered to the members of St. Paul's Lecture Society. N. Y., Longmans, '11. (O14) 9+83 p. S. 40 c. n.

Newlin, Ora Allen.
Bad case. [Findlay, O., Findlay Coll. Press, '11.] (O) c. 58 p. por. 8°, 35 c.
If I were gold. Findlay, O., Findlay Coll. Press, '11.] (O) c. 58 p. por. 8°, 35 c.

Niblett, J. T.
Storage batteries, stationary and portable; a clear exposition of the principles governing the action of storage batteries; detailed instructions regarding their construction, care and maintenance. Chic., Drake, ['11.] (O7) c. 7-77+4 p. il. 16°, 50 c.

NICARAGUA CANAL.
Johnson, E. R: Rept. on the industrial and commercial value of the Isthmian canal. Gov. Pr. Off.

Nicest girl in the school. Brazil, A. $1.25. Caldwell.

Nietzsche, Friedrich Wilhelm.
Ecce homo. Portland, Me., Smith & Sale, '11. (O7) c. 60 p. 12°, 50 c.

NIETZSCHE, Friedrich Wilhelm.
Hamblen, E. S. Friedrich Nietzsche and his new gospel. $1 n. Badger.

Night Riders of Cave Knob. Scott, I. $1.25. McClurg.

Nine-tenths. Oppenheim, J. $1.25 n. Harper.

Noblest Roman. Moreland, S. $1. Noblest Roman Pub.

North Carolina. University.
Scientific investigation at the University, 1795-1910. Chapel Hill, N. C., Univ. of N. C., '10, ['11.] (O) 60 p. 8°, (Univ. of N. C. record.) 25 c.

Northrup, Clark S.
The present bibliographical status of modern philology; with a summary of letters from representatives of modern language studies by W. N. C. Carleton; preceded by a survey of periodical bibliography by J. Christian Bay; published for the Bibliographical Society of America. Chic., Univ. of Chic., '11. (O14) c. 48 p. 8°, pap., 50 c. n.

NORWEGIAN LANGUAGE.
Flom, G: T. Fragment RA. 58 C. of Konongs skuggsja, from an old Norwegian parchment codex of the 13th century. $1.25. Univ. of Ill.

Notorious Miss Lisle. Reynolds, *Mrs.* L. B. $1.20 n. Doran.

Notre Dame ser. of lives of the saints. il. 8°. Herder.
—St. Patrick. $1.25 n.

Nourse, C: Clinton.
Autobiography; prep. for use of members of the family; containing the incidents of more than fifty years' practice at the bar in the state of Iowa. [Cedar Rapids, Ia.,] Torch Press, '11. (O) c. 235 p. pls. pors. 8°. (Priv. pr.)

Nourse, E: Everett.
The epistles of Paul; brief introductions, outlines and commentary; prepared for use in the Bible study classes of the Young Women's Christian Associations. N. Y., Y. W. C. A., ['11.] (O7) c. 190 p. 12°, 60 c.

"Novus homo," pseud.
Triune man; his origin and destiny; immortality proved; the message of Ka-ra-om, recorded by Novus Homo, psychic. N. Y., Knickerbocker Press, '11. (O7) c. 5+191 p. col. pls. 8°, $1.50.

Noyes, Alfr.
Sherwood; or, Robin Hood and the three kings; a play in five acts; il. in colors by Spencer Baird Nichols. N. Y., Stokes, ['11.] (O7) c. 224 p. O. $1.75 n.

Noyes, G: H:
Life insurance taxation; report and bill of Wisconsin Tax Commission with other facts. [Milwaukee, Wis., G: H: Noyes, '11.] (O) 26 p. 12°. (Priv. pr.)

NUNNERIES.
Girardey, F. Qualities of a good superior. $1.25 n. Herder.

Nunney, May Gertrude Gaffney.
See Burns, Nancy May.

NURSERY GARDENS.
See Gardens and gardening;—Insects.

Nutting, Perley Gilman.
Photometric attachment for spectroscopes. [Wash., D. C., Gov. Pr. Off., '11.] (O) 239-241 p. il. 8°.

Oaristos of Theocritus. Clapp, E: B. 15 c. Univ. of Cal.

Ober, C. K.
Out of the fog; a story of the sea. N. Y., Assn. Press, '11. (O) c. 64 p. il. 12°, 50 c.

OBSTETRICS.
See Midwifery.

O'Connell, Dan., and others.
King Hal; a romantic opera in three acts for mixed voices; book and lyrics. N. Y., J. Fischer & Bro., '11. (O) c. 32 p. 4°, 25 c.

O'Connor, Dan.
See Woodward, Alice B.

O'Donahue, T. A.
Field and colliery surveying; a primer designed for the use of students of surveying and colliery manager aspirants. New ed. N. Y., Macmillan, '11. (O14) 12+263 p. il. 12°, 80 c. n.

O'Donnell, T. C.
The family food. Phil., Penn Pub., '11. (O21) c. 261 p. D. (Family books.) $1 n.

Oertel, Hugo.
William Penn; tr. from the German by G: P. Upton; with 4 illustrations. Chic., McClurg, '11. (O7) c. 114 p. S. (Life stories for young people.) 50 c. n.

Ohio.
Annot. code of civil procedure; by W. H. Whittaker. 7th rev. ed. Cin., W. H. Anderson Co., '11. (O) c. D. flex. im. mor., $5.

OIL ENGINE.
See Engines.

OILS AND FATS.
Waters, C. E. Action of sunlight and air upon some lubricating oils. Gov. Pr. Off.

Oklahoma.
Township and road laws; comp. by Kenneth C. Crain. Oklahoma City, Okla., K. C. Crain, '11. (O) c. O. pap., 25 c.

OKLAHOMA.
Gould, C: N. Brief statement of the geological hist. of Oklahoma. Okla. Geolog. Survey.
Gould, C: N. Oklahoma among the southern states. 10 c. Peerless Press.
Oklahoma geological survey, cir. 8°. Okla. Geolog. Survey.
—Gould. Brief statement of the geological hist. of Oklahoma.

Old Ben. Kaler, J. O. $1.25. Harper.

Old lamps for new. Lucas, E: V. $1.25 n. Macmillan.

Old road. Belloc, H. $2 n. Lippincott.

Old world hero stories. Tappan, E. M. 70 c. Houghton Mifflin.

Ollivant, Alfr.
The taming of John Blunt. Garden City, N. Y., Doubleday, Page, '11. (O21) c. 7+386 p. D. $1.20, fixed.

On life's highway. Bryant, E. A., *comp.* $1 n. Crowell.

On the trail of Grant and Lee. Hill, F: T. $1.50 n. Appleton.

One-footed fairy. Brown, A. $1.25 n. Houghton Mifflin.

100 popular pictures; facsimile reproductions in colour of popular pictures selected from the world's great galleries; with an introd. by M. H. Spielmann and notes by Arth. Fish. In 2 v. N. Y., Cassell, '11. (O28) 50; 51-100 p. F. $10 n.

O'Neill, Rob. Kingsley, and Estes, Gustavus Kendall.
Naturalization made easy; what to do and what to know; a book of instruction for aliens wishing to become citizens of the United States. 3d ed. San Francisco, A. Carlisle & Co., '11. (O) 115+6 p. 16°, 50 c.

Openshaw, Mary.
The loser pays; a story of the French Revolution. Bost., Small, Maynard, ['11.] (O14) c. 345 p. D. $1.25 n.

OPERA.
Chapin, A. A. Königskinder; a fairy tale founded on the opera of Königskinder. $1.25. Harper.
O'Connell, D., *and others.* King Hal; a romantic opera in three acts. 25 c. J. Fischer & Bro.

OPHTHALMOLOGY.
See Eye.

Oppenheim, Ja.
The nine-tenths. N. Y., Harper, '11. (O7) c. 319 p. D. $1.25 n.

Opportunity. Fulton, R. B. (Priv. pr.) Elm Tree Press.

OPTICS.
Coblentz, W: W. Reflecting power of various metals. Gov. Pr. Off.

Orcutt, W: Dana.
The Princess Kallisto and other tales of the fairies; il. by Harriette Amsden. N. Y., Harper, ['11.] (O14) c. '02. 138 p. Q. $1.50.

Oregon.
Legal forms with laws and citations; comp. by Nellie M. Graves and Rob. O. Graves. Portland, Ore., J. K. Gill Co., ['11.] (O) c. O. $3.75.

Organization for service. Domer, H. T. 10 c. Lutheran Publication Soc.

ORIENTAL RELIGIONS.
Cumont, F. V. M. Oriental religions in Roman paganism. $2. Open Court.
Martin, A. W. Great religious teachers of the East. $1.25 n. Macmillan.

Original papers on commercial dynamo design. Waters, W: L. $2 n. Wiley.

OSTEOLOGY.
See Bones.

Oswell, Kate F., and Gilbert, C: Benajah.
American school readers. First reader, bk. 2; Second reader. N. Y., Macmillan, '11. (O14) c. 5+138; 8+184 p. il. in col. 12°, 1st reader, 30 c., n.; 2d reader, 35 c. n.

Other people. Gibson, C: D. $4 n. Scribner.

"Otis, Ja.," pseud.
See Kaler, Ja. Otis.

Ottman, Ford C.
God's oath; a study of an unfulfilled promise of God; with introd. by C. I. Scofield, D.D. N. Y., Doran, ['11.] (O21) c. 3-278 p. D. $1.25 n.

Otwell, Curtis W:
Military engineering. [Phil., Engineers' Club of Philadelphia, '11.] (O) 13-51 p. il. 8°, 25 c.

Out in the wood. Parker, B. $1.50. Stokes.

Out of the fog. Ober, C. K. 50 c. Assn. Press.

"Out of the mire." Gray, C. E. $1 n. Jennings & G.

Out of the primitive. Bennett, R. A. $1.35 n. McClurg.

Outcry (The). James, H: $1.25 n. Scribner.

Outdoor pursuits for profit and pleasure. N. Y., Fur News Pub., '11. (O) c. 64 p. il. 16°, $1.25.

Outing hdbks. il. D. Outing Pub.
—Askins. Wing and trap shooting. 70 c.
—Buffum. Horse, his breeding, care and use. 70 c.
—Hutchinson. Exercise and health. 75 c., fixed.

Outlines of economics developed in a series of problems; by members of the Department of Political Economy of the University of Chicago. [2d ed.] Chic., Univ. of Chic., ['11.] (O7) c. '10. 16+144 p. D. $1.25.

Overheard at the zoo. Davidson, G. $1 n. Stokes.

Over the "Moffat road." Jones, T: W. 50 c. H. H. Tammen Co.

Overture (The). Fletcher, J. B. $1.25 n. Macmillan.

Owen, Rob. Latham.
Election and recall of federal judges; speech of Hon. Rob. L. Owen in the Senate of the United States, Monday, July 31, 1911. Wash., D. C., [Gov. Pr. Off.,] '11. (O) 20 p. 8°.

Oyen, H:
Joey, the dreamer; a tale of Clay Court. Garden City, N. Y., Doubleday, Page, '11. (O7) c. 318 p. D. $1.20, fixed.

Paderewski, Ignacy Jan.
Chopin; a discourse; tr. from the Polish by Lawrence Alma Tadema. N. Y., H. B. Schaad, [715 Madison Ave.,] '11. (O14) c. 31 p. 16°, 25 c.

Pageant of the Forth. Dick, S. $1.75 n. McClurg.

PAINTERS AND PAINTINGS.
Baldry, A. L. Picture titles for painters and photographers. 50 c. n. J: Lane.
100 popular pictures. In 2 v. $10 n. Cassell.
Preyer, D: C. Art of the Vienna galleries. $2 n. L. C. Page.

PALACES.
D'Auvergne, E. B. Famous castles and palaces of Italy. $3.75 n. Scribner.

PALESTINE.
McLennan, W: E. In His footsteps. 75 c. n. Eaton & M.

Palmer, Chase.
Geochemical interpretation of water analyses. Wash., D. C., Gov. Pr. Off., '11. (O) 31 p. il. fold. tab., 8°, (U. S., Geological Survey, bull.)

Pan-American ser. il. D. Lothrop, L. & S.
—Stratemeyer. Chased across the Pampas. $1.25.

PANAMA CANAL.
A trip, Panama canal. $3. Avery & Garrison.
Arias, H. Panama canal. $4.20 n. Scribner.
Burriss, C: W. From New York to San Francisco by way of Panama Canal Zone and all Central American ports of the Pacific Ocean. 50 c. C: W. Burriss.
Johnson, E. R: Rept. on the industrial and commercial value of the Isthmian canal. Gov. Pr. Off.

Pangborn, Georgia Wood.
Interventions. N. Y., Scribner, '11. (O14) c. 410 p. D. $1.25 n.

PAPER
Brand, C: J: Crop plants for paper making. Gov. Pr. Off.

PAPER WORK.
Buxton, G: F:, *and* Curran, F. L. Paper and cardboard construction. (4 p. bibl.) $1.50. Menomenie Press.

Pardee, J: Stone, ed.
See Woodbridge, Dwight Edwards.

PARIS, France.
Duval, G. Shadows of old Paris. $2 n. Lippincott.
Legge, E: Comedy and tragedy of the Second Empire; Paris society in the sixties. $2 n. Scribner.

Park, J: Edg.
The man who missed Christmas. Bost., Pilgrim, ['11.] (O7) c. 30 p. D. pap., 25 c. n., in envelope.

Parker, Amasa J. F., ed.
See New York State. Code of criminal procedure.—Penal law.

Parker, B.
Out in the wood; il. by N. Parker. N. Y, Stokes, '11. (O7) no paging, obl. O. $1.50.

Parker, D: W.
Calendar of papers in Washington archives relating to the territories of the United States (to 1873). Wash., D. C., Carnegie Inst., '11. (O7) 476 p. Q. (Carnegie Inst. pubs.) pap., $3.

Parker, Lewis R., ed.
See New York State. Code of criminal procedure.

Parkman, Fs.
Letters from Francis Parkman to E. G. Squier; with biographical notes and a bibliography [10 p.] of E. G. Squier, by Don C. Seitz. Cedar Rapids, Ia., Torch Press, '11. (O21) c. 58 p. O. bds., $1.50 n.

PARLIAMENTARY LAW.
Lee, M. U. Parliamentay lessons. $1. Rand, McNally.

Pathogenetic materia medica. Enz, E. E. S. $5. Burton Pub.

PATHOLOGY.
Coplin, W: M. L. Manual of pathology. $4.50 n. Blakiston.
Delafield, F., *and* Prudden, T. M. Text-bk. of pathology. $5.50 n. Wood.
McConnell, G. Manual of pathology. $2.50 n. Saunders.

Patrick (*St.*), apostle of Ireland. St. Louis, Herder, '11. (O) 11+274 p. il. 8°, (Notre Dame ser. of lives of the saints.) $1.25 n.

Patterson, Fk. Allen.
The middle English penitential lyrics; a study and collection of early religious verse. N. Y., [Lemcke & B.,] '11. (O14) c. 9+203 p. (6 p. bibl.) O. (Columbia Univ. studies in English.) $1.50.

Patterson, G: Washington.
Revolving vectors with special application to alternating current phenomena. N. Y., Macmillan, '11. (O21) c. 6+89 p. O. $1 n.

Patterson, Jos. Medill.
Rebellion; il. by Wa. Dean Goldbeck. N. Y. and Chic., Reilly & B., ['11.] (O7) c. 355 p. D. $1.25 n.

Patton, Horace Bushnell.
Lecture notes on crystallography. 3d ed., rev. and partly rewritten. Golden Colo., [H. B. Patton,] '11. (O) c. 3-54 p. 8°, $1.10.

Paul, G: P.
Text-book of materia medica for nurses, including therapeutics and toxicology. 2d ed., thoroughly rev. Phil., Saunders, '11. (O) c. 282 p. 8°, $1.50 n.

PAVEMENTS.
De Lay, T. S. Rept. on the paving laid in Creston, Iowa. 25 c. W. J. Kennedy Stat'y Co.

Pay-day. Henderson, C: H. $1.50 n. Houghton Mifflin.

Payne, Gertrude.
Everyday errors in pronunciation, spelling, and spoken English. San Francisco, R. J. Orozco, '11. (O) c. 48 p. 16°, 35 c.

Payson, Howard.
The boy scouts and the army air-ship. N. Y., Hurst, ['11.] (O21) c. 308 p. front. D. (Boy scout ser.) 50 c.

PEACE.
Lane, R. N. A. Great illusion. $1 n. Putnam.

Pearson, Edm. Lester, ["Philobiblos," pseud.]
The believing years. N. Y., Macmillan, '11. (O7) c. '10-'11. 9+303 p. S. $1.25 n.

Pearson, H: Greenleaf.
An American railroad builder, John Murray Forbes. Bost., Houghton Mifflin, '11. (O21) c. 7+196 p. D. $1.25 n.

Peck, Annie Smith.
A search for the apex of America; high mountain climbing in Peru and Bolivia, including the conquest of Huascarán; with some observations on the country and people below; with numerous illustrations. N. Y., Dodd, Mead, '11. (O7) c. 18+370 p. fold. map, O. $3.50 n.

Peck coat of arms. Frankford, Pa., Martin & Allardyce, ['11.] (O) no paging. il. S. pap., $1 n.

Peek-a-boos. Preston, C. $1.25 n. Doran.

Peeps at science. Baikie, J. 75 c. n. Macmillan.

Peggy's travels. Cook, W. $1.25. Caldwell.

Pelzer, L:
Henry Dodge. Iowa City, Ia., State Hist. Soc. Ia., '11. (O21) 14+266 p. por. O. (Iowa biographical ser.; ed. by B: F. Shambaugh.) $2.

PENAL CODE.
See Criminal law.

PENAL LAW.
See Criminal law.

PENANCE.
Patterson, F. A. Middle English penitential lyrics; early religious verse. (6 p. bibl.) $1.50. Lemcke & B.

Pender, Harold.
Principles of electrical engineering. N. Y., McGraw-Hill, '11. (O21) c. 18+438 p. diagrs., 8°, $4 n.

Pendexter, Hugh.
The young timber-cruisers; or, fighting the spruce pirates; il. by C: Copeland. Bost., Small, Maynard, '11. (O14) c. 408 p. D. (Camp and trail ser.) $1.20 n.

Penfield, E:
Spanish sketches. N. Y., Scribner, '11. (O14) c. '06-'11. 146 p. col. il. O. bds., $2.50 n., boxed.

PENN, William.
Oertel, H. William Penn. 50 c. n. McClurg.
Pennsylvania Society. Allhallows Barking and the memorial to William Penn. (Priv. pr.) Penn Soc.

PENNSYLVANIA.
Farrar, S: C. Twenty-second Pennsylvania cavalry and the Ringgold battalion, 1861-1865. $2. New Werner Co.

Pennsylvania business law; by J: J. Sullivan. 3d ed., rev. Phil., Winston, '11. (O) c. O. $4.

Pennsylvania Society.
Allhallows Barking and the memorial to William Penn. N. Y., Penn. Soc., '11. (O) 12 p. pls. O. pap. (Priv. pr.)

Peoples, J: Sherman.
Course in football tactics for 1911. Eveleth, Minn., J: S. Peoples, ['11.] (O) c. 32 p. il. 16°, 50 c.

Perkins, Mrs. Lucy Fitch.
The Dutch twins; il. by the author. Bost., Houghton Mifflin, '11. (O14) c. 189 p. O. $1 n.

Perley, Martin Van Buren.
A short history of the Salem village witchcraft trials, illustrated by a verbatim report of the trial of Mrs. Elizabeth Howe; a memorial of her; map and half-tone illustrations. [Souvenir ed.] Salem, Mass., M. V. B. Perley, '11. (O7) c. 76 p. il. map, pls. pors. facsim., 12°, 75 c.

Perry, **Frances Foster.**
Their hearts' desire. [New ed.;] with il. by Harrison Fisher. N. Y., Dodd, Mead, '11. (O7) c. '09-'11. 152 p. pls. D. $1 n.

Perry, **Stella G: Stern.**
Go to sleep: bedtime tales that soothe to slumber and bring sweet dreams; with front. cover and border by S. D. Runyon. N. Y., Stokes, '11. (O28) c. 40 p. O. $1.

PERRY FAMILY.
See Genealogies: Sinnett, C: N.

PERSIAN POETRY.
Abdû El-Yezdi Hâjî. The Kasîdah of Hâjî Abdû El-Yezdi. 50 c. n. Ball Pub.

PETEN, Guatemala.
Maler, T. Explorations in the department of Peten, Guatemala, Tikal. $5. Peabody Museum.

Peter and Wendy. Barrie, J. M. $1.50 n. Scribner.

Peter Pan picture book. Woodward, A. B. $1.50 n. Macmillan.

Peters, Mason S.
How to make and use anti-hog cholera serum. [Kansas City, Mo., Kellogg-Baxter Pr.,] '11. (O) c. 4-40 p. il. 16°, $2.

Petite lib. 52 v. Bost., Caldwell, '11. (O28) Ff. ea., velvet cf., 50 c.

PETROLEUM.
Plotts, W: Isogeotherm hypothesis of mineral occurrence and origin. $1. W: Plotts.
Woodruff, E. G., *and* Wegeman, C. H. Lander and Salt Creek oil fields, Wyoming; Lander oil field, Fremont County; Salt Creek oil field, Natrona County. Gov. Pr. Off.

PHARMACY.
Cummings, W: L. Modern formulary. $3. Physicians Drug News Co.

Phase rule and its application. Findlay, A. $1.60. Longmans.

Phelps, Eliz. Stuart, [now Mrs. Herb. D. Ward.]
Comrades; il. by Howard E. Smith. N. Y., Harper, '11. (O14) c. 48 p. D. 50 c. n.

Phillips, C: Jos. MacConaghy.
"Back home;" [poem.] [San José, Cal., Popp & Hogan, '11.] (O) c. 21 p. 8°, 50 c.

"Philobiblos," pseud.
See Pearson, Edm. Lester.

PHILOSOPHY.
Dastre, A. Life and death. $1.50 n. Scribner.
Nietzsche, F. W. Ecce homo. 50 c. Smith & Sale.

Photo-play. Stoddard, R. P. $1. Photo-Play Syndicate.

PHOTOGRAPHY.
Baldry, A. L. Picture titles for painters and photographers. 50 c. n. J: Lane.
Beetham, B. Photography for bird-lovers. $1.75 n. Scribner.
Steadman, F. M. Complete exposure method and home portrait helps. 75 c. Photographic Topics.

Photometric attachment for spectroscope. Nutting, P. G. Gov. Pr. Off.

PHYSICAL CHEMISTRY.
See Chemistry.

PHYSICAL GEOGRAPHY.
Merrill, F: A: Field and laboratory note book in physical geography. 50 c. Sanborn.

PHYSICS.
Barus, C. Productions of elliptic interferences in relation to interferometry. $1.25. Carnegie Inst.
Daniell, A. Text-book of the principles of physics. $4 n. Macmillan.
Reed, J: O., *and* Guthe, K. E. College physics. $2.75 n. Macmillan.

PHYSIOLOGY.
Howells, W: H: Text-bk. of physiology for medical students and physicians. $4 n.; $5.50 n. Saunders.

Picture printer of the 19th century. Lewis, C. T. C. $6 n. Lippincott.

Picture titles for painters and photographers. Baldry, A. L. 50 c. n. J: Lane.

Piercy, Willis Duff.
Great inventions and discoveries. N. Y., C: E. Merrill, ['11.] (O7) c. 206 p. il. 12°, (Graded supplementary reading ser.) 40 c.

PIG.
See Hog.

PIGEONS.
Johnstone, R. A. At my window; hours with my pigeons. 80 c. n. Stokes.

Pike, Oliver G., and Tuck, Magdalen F. P.
Wild nature wooed and won; containing 52 photographs taken direct from nature by Oliver G. Pike. N. Y., Stokes, ['11.] (O7) 8+208 p. O. $1.25 n.

Pioneer Irish of Onondaga. Bannan, T. $2 n. Putnam.

Pisek, Godfrey Roger, M.D.
See Chapin, H: Dwight, *M.D.*

Pitt Press ser. S. Putnam.
—Cicero. Easy selection from Cicero's correspondence. 45 c. n.

PIZARRO, Francisco.
Campe, J. H. Francisco Pizarro. 50 c. n. McClurg.

PLANTS.
See Botany.

Playboy of the western world. Synge, J: M. $1 n. Luce.

PLAYS.
Arkwright, R. Brownikins and other fancies. $1.50. Stokes.
Bunge, M. L. D. Abraham Lincoln; a historical drama. 10 c. M. L. D. Bunge.
Geiermann, P. Margaret's influence; a drama. 25 c. n. Herder.
Goethe, J. W. v. Faust; a tragedy. 75 c. Houghton Mifflin.
Griffith, W: City views and visions; [play in rhyme.] $1 n. Moffat, Yard.
Lodge, G: C. Poems and dramas. 2 v. ea., $1.25 n. Houghton Mifflin.
Noyes, A. Sherwood; or, Robin Hood and the three kings; a play. $1.75 n. Stokes.
Riley, E. S: Yorktown; an American historic drama. 35 c.; 20 c. E. S: Riley.
Synge, J: M. Playboy of the western world; a comedy in 3 acts. $1 n. Luce.
Wilstach, P. Thais. $1 n. Bobbs-Merrill.

Playwriting for motion pictures. Deans, J. 50 c. Advance Pr. Co.

Pleasant hour ser. pls. D. Doubleday, Page.

—Wiggins *and* Smith. An hour with the fairies. 25 c. n.

Plotts, W:

Isogeotherm hypothesis of mineral occurrence and origin; origin of petroleum, coal, and other carbonaceous products; showing how these products occur in orderly, definite, limited horizons, independently of the plane of stratification. Whittier, Cal., W: Plotts, '11. (O28) 68 p. Q. leath., $1.

PLUMBING.

Clow, G: B., *and* Donaldson, W: Standard American plumbing. $3. Sears, Roebuck & Co.

PLYMOUTH ROCKS.

See Poultry.

Poems of the South. Visscher, W. L. $1.25. B. Clarkson Co.

Poet booklets. 9 v.; il. in col. by Alice Ross. Bost., Caldwell, '11. (O28) T. ea., parchment, 25 c.

POETRY.

Call, W: T., *comp.* Ten great little poems. 50 c. C. M. Potterdon.

Courthope, W: J: Hist. of English poetry. 6 vs. $18. (Sold only in sets by subscription.) Macmillan.

Gummere, F. B. Democracy and poetry. $1.50 n. Houghton Mifflin.

POLAR REGIONS.

See Arctic regions.

POLISH LANGUAGE.

Sawicki, A. F. Polish alphabet from articulation of the English language. $1. V. Slosarzyk.

POLITICAL ECONOMY.

Hornbeck, S. K. Most-favored-nation clause in commercial treaties. 40 c. Univ. of Wis.

Outlines of economics. $1.25. Univ. of Chic.

Political prophecy in England. Taylor, R. $1.25 n. Lemcke & B.

POLITICAL SCIENCE.

Milton, J: Tenure of kings and magistrates. $1.50; $1.25. Holt.

Texas State Library, Austin. Finding list of books. gratis. Texas State Lib.

POLO.

Forbes, W: C. As to polo. (Priv. pr.) Metropolitan Press.

Miller, E. D. Modern polo. $6.40 n. Scribner.

Port o' dreams. Gazzam, C. G. 50 c. Evande Co.

PORT SUNLIGHT, Eng.

Beeson, E: W: Port Sunlight, the model village of England. $4. Agricultural Bk. Pub.

Porter, W: Sydney.

See Henry, O., *pseud.*

Potter, D:

An accidental honeymoon; with il. in color by G: W. Gage, and decorations by E: Stratton Holloway. Phil., Lippincott, '11. (O28) c. '10-'11. 147 p. O. $1.35 n., boxed.

I fasten a bracelet; with a front. [in col.] by Martin Justice. Phil., Lippincott, '11. (O14) c. 273 p. D. $1.25 n.

POULTRY.

Denny, W: C., *ed.* Standard-bred Plymouth rocks. $1. Am. Poultry Pub.

Hale, D. E:, *ed.* Standard-bred Rhode Island reds. 75 c. Am. Poultry Pub.

Trafford, H:, *ed.* Up-to-date poultry houses and appliances. 50 c. A. D. Hosterman Co.

Wickstrum, P: M. Book on poultry. $1. Queen Incubator Co.

Powers, Minnie Van Campen.

Spirit of music; an allegory. [Grand Rapids, Mich., Shaw Pub., '11.] (O) c. 70 p. 16°, 50 c.

Practical electricity; with questions and answers. 6th ed. [Cleveland, O., Cleveland Armature Works, '11.] (O7) c. 3+471 p. il. tabs., 16°, $2.

Praise of Lincoln. Williams, A. D., *comp. and ed.* $2 n. Bobbs-Merrill.

Pratt, Rev. H: Barrington.

The buried nations of the infant dead; a study in eschatology. Hackensack, N. J., B. G. Pratt Co., '11. (O7) c. 5+158 p. por. 12°, 75 c.

PRAYER.

Kinsley, W: W. Does prayer avail? $1 n. Sherman, French.

Premier (Le) Coucou de la Forête-noire. Vuichoud, L. 20 c.; 25 c. Longmans.

PRESIDENTS.

See United States.

Preston, Chloë.

The Peek-a-boos. N. Y., [Doran, '11.] (O28) no paging, il. in col. O. bds., $1.25 n.

Pretender person. Cameron, M. $1.30 n. Harper.

Prettyman, Cornelius W:

The higher girls' schools of Prussia. N. Y., Teachers Coll., '11. (O) 59 p. 8°, 30 c.

Prevention of accidents. Richards, R. C. $1. R. C. Richards.

Preyer, D: C.

The art of the Vienna galleries; giving a brief history of the public and private galleries of Vienna; with a critical description of the paintings therein contained. Bost., L. C. Page, '11. (O7) c. 6+13-14+331 p. pls. pors. D. $2 n., boxed.

Price, Carl F.

The music and hymnody of the Methodist hymnal. N. Y., Eaton & M., ['11.] (O14) c. 296 p. front. facsims., O. $1.25 n.

Price, W: Raleigh.

The symbolism of Voltaire's novels with special reference to Zadig. N. Y., [Lemcke & B.,] '11. (O14) c. 6+265 p. (4 p. bibl.) D. (Columbia Univ. studies in romance, philology and literature.) $1.50 n.

Priddy, Al.

See Brown, Frederic Kenyon.

Princess (The). *See* Tennyson, Alfr., *Lord.*

Princess Kallisto. Orcutt, W: D. $1.50. Harper.

Prindle, L: Marcus.

See Brooks, Alfr. Hulse.

PRINTERS AND PRINTING.

Sherman, G: Pract. printing. $1.50. Oswald Pub.

Lewis, C. F. C. Picture printer of 19th century. $6 n. Lippincott.

Probate reports annot. By W. Lawrence Clark. v. 14. N. Y., Baker, Voorhis, '11. (O) c. O. shp., $5.50.

Problems in railway regulations. Haines, H: S. $1.75 n. Macmillan.

Production of elliptic interferences in relation to interferometry. Barus, C. $1.25. Carnegie Inst.

Progressive government. Campbell, G: $1. Fancher Pr.

PROPHETS (Hebrew).

Aylsworth, W: P. Growing miracle; a pract. study of Hebrew prophecy. $1. Reporter Pub.

PROSTITUTION.

Chrysler, C: B. White slavery. 25 c. C: B. Chrysler.

PROTESTANT EPISCOPAL CHURCH.

Waterbury, W: P., *ed.* Offices for the burial of the dead. 75 c. Young Churchman Co.

Prothero, Ernest.

The child's own book of beasts. N. Y., Dutton, '11. (O7) 8°, (Struwelpeter ser.) bds., 50 c.

Prudden, Theophil Mitchell.

See Delafield, F. S.

PSYCHIATRY.

See Nervous system.

PSYCHOLOGY.

Buckner, E: F. Psychological progress in 1910. 25 c. Psychological Review.

Colvin, S. S. Learning process. $1.25 n. Macmillan.

Myers, C: S: Text-book of experimental psychology. $3.20 n. Longmans.

Schroeder, H. H. Psychology of conduct. $1.25. Row, Peterson & Co.

Psychology of war. Eltinge, L. R. (Not for sale.) Army Service Sch. Press.

PSYCHOTHERAPY.

Munro, H: S. Hdbk. of suggestive therapeutics. $4. C. V. Mosby Co.

PUBLIC HEALTH.

See Hygiene.

Pugsley, R: Marriotte.

Navigator or mariners' guide; a handy reference work for the use of navigators, yachtsmen and students of navigation, explaining how to find latitude and longitude by observation, and many other useful calculations and tables. [3d ed.] Jersey City, N. J., N. J. Paint Works, '11. (O) c. 200 p. por. il. (partly col.) fold. chart. 4°, $2.

Pullman, Mrs. Letitia Vertrees.

Magnolia blossoms and holly berries; scattered blossoms of thought in youth's white morning and garnered berries of ripened years. [Williamsport, Pa., Scholl Lithographing Co., '11.] (O) c. 5-88 p. 12°, $1.25.

PUMPS.

Stewart, C. B. Investigation of centrifugal pumps. 50 c. Univ. of Wis.

PUNCTUATION.

Bucher, C. H. Pract. punctuation. 25 c. Peirce Sch.

Puppets. Forbes, G: $1.20 n. Macmillan.

PURCELL, Henry.

Cummings, W: H. Purcell. $1 n. Scribner.

Putnam hall mystery. Stratemeyer, E: 60 c. Grosset & D.

"Quad, M.," pseud.

See Lewis, C: Bertrand.

Quain, Jones and Sir R:

Quain Elements of anatomy; E: Alb. Schäfer *and others, eds.* 11th ed. In 4 v. v. 1, Embryology, by T. H. Bryce; v. 3, Neurology. pt. 1, containing the general structure of the nervous system and the structure of the brain and spinal cord; pt. 2, containing the descriptive anatomy of the peripheral nerves and of the organs of special sense. N. Y., Longmans, '09, ['11.] (O) 8+275, 9+421, 8+384 p. il. v. 1, price raised from $3 to $3 n.; v. 3, pt. 1, price reduced from $4.50 to $3.50 n.; v. 3, pt. 2, price reduced from $4.50 to $3 n.

Quain, Sir R:

See Quain, Jones.

QUAKERS.

See Friends (*Society of*).

Qualities of a good superior. Girardey, F. $1.25 n. Herder.

Questions in municipal civics. Gissecke, A. A. $1. Bardeen.

Quévastre, E. M.

See Tanquerey, A.

Quiller-Couch, Mabel and Lilian, comps.

The treasure book of children's verse; il. in colour by M. Etheldreda Gray. N. Y., [Doran, '11.] (O28) 335 p. Q. (Children's ser.) $5 n., boxed.

Quirk, Leslie W.

Freshman Dorn, pitcher; il. by H: S. Watson. N. Y., Century Co., '11. (O7) c. '10-'11. 335 p. D. $1.50.

QUOTATIONS.

Byers, C: A., *comp.* Quotations on art, music and literature. $1.25. C. A. Byers Pub.

Radford, W: A., and others, eds.

Radford's portfolio of details of building construction: a remarkable and unique collection of full-page plates, accurately drawn and reproduced to exact scale; complete details for every style of interior trim, including special built-in features; 185 full-page detail drawings. Chic., Radford Architectural Co., ['11.] (O21) c. 200 p. il. plans, f°, $1.

RADIATION.

Coblentz, W: W. Selective radiation from various substances. Gov. Pr. Off.

Radical cure of corns and bunions. Freeland, E. H. 75 c. Jenkins.

RAFINESQUE-SCHMALTZ.

Constantine Samuel Fitzpatrick. T. J. Rafinesque: a sketch of his life, with bibliography. $2. Hist. Dept. Ia.

Rafters and braces. Schapekahm, H. $1. H. Schapekahm.

RAILROADS.

American Railway Engineering Association. Conventional signs for use on topographical, right-of-way and track maps. 25 c.—Manual of the American Railway Engineering Association. $2.50. Am. Ry Engineering Assn.

Elliott, H. Individual, the corporation and the government. gratis. Northern Pacific R. R. Co.

RAILROADS.—*Continued.*

Haines, H: S. Problems in railway regulation. $1.75 n. Macmillan.

Harrison, F. Government ownership of the railways as unnecessary as it is undesirable. F. Harrison.

Richards, R. C. Prevention of accidents. $1. R. C. Richards.

RAILWAYS.
See Railroads.

Rambler Club among the lumber-jacks. Sheppard, W: H: C. 60 c. Penn Pub.

Rambler Club on Circle T Ranch. Sheppard, W: H: C. 60 c. Penn Pub.

Rand-McNally (The) indexed county and township pocket map and shippers' guide. 55 v. Chic., Rand, McNally, '11. (O7) c. fold. map, S. pap., ea., 25 c.

Contents: Alabama; Alberta; Arizona; Arkansas; British Columbia; California; Colorado; Connecticut; Florida; Georgia; Idaho; Illinois; Indiana; Iowa; Kansas; Kentucky; Louisiana; Maine; Manitoba; Maryland and Delaware; Massachusetts; Michigan; Minnesota; Mississippi; Missouri; Montana; Nebraska; Nevada; New Hampshire; New Jersey; New Mexico; New York; New Foundland; North Carolina; North Dakota; Nova Scotia; New Brunswick and Prince Edward Island; Ohio; Oklahoma; Ontario; Oregon; Pennsylvania; Quebec; Rhode Island; Saskatchewan; South Carolina; South Dakota; Tennessee; Texas; Utah; Vermont; Virginia; Washington; West Virginia; Wisconsin; Wyoming.

Rand, McNally & Co.'s new imperial atlas of the world; containing large scale colored maps of each state and territory in the United States, provinces of Canada, the continents and their subdivisions; a ready reference marginal index is shown upon the maps of all the countries of the earth. Chic., Rand, McNally, '11. (O7) c. '96-'11. 193 p. F. $1.75.

Randall, J: Herman.

A new philosophy of life. N. Y., Caldwell, ['11.] (O28) c. 5-78 p. D. $1.50 n.

Ransom, Ja. Harvey.

Experimental general chemistry. N. Y., McGraw-Hill, '11. (O7) 145 p. il. 12°, $1 n.

Experimental general chemistry. 2d ed., rev. N. Y., McGraw-Hill, '11. (O14) c. 10+145 p. il. 12°, $1.

Ransome, Arth., comp.

The book of love; essays, poems, maxims, and prose passages. N. Y., Stokes, '11. (O7) 18+457 p. O. $2.50 n.

Rational typewriting. Cutler, I. M. $1. Gregg Pub.

Raymond, Wa.

English country life; il. in colour from water-color drawings by Wilfrid Ball. Chic., McClurg, '11. (O7) 7+443 p. D. $1.75 n.

Raymont, T:

The use of the Bible in the education of the young; a book for teachers and parents. N. Y., Longmans, '11. (O28) 10+254 p. fold. tab., D. $1.25 n.

Ray's reward. Foster, I. 75 c. Reid Pub.

READERS.

Countryside ser. Country life readers. 6 v. ea., 35 c. n. Doran.

Dickens, C: Dickens reader. 40 c. Houghton Mifflin.

Dickens, C: Dickens reader. 40 c. Oxford Univ.

READERS.—*Continued.*

Gardner, M. Dramatic reader. 40 c. Educ. Pub.

Oswell, K. F., *and* Gilbert, C: B. American school readers. First reader, bk. 2; second reader, first reader, 30 c. n.; second reader, 35 c. n. Macmillan.

Piercy, W. D. Great inventions and discoveries. 40 c. C: E. Merrill.

Treadwell, H. T., *and* Free, M. Reading literature; the primer adapted and graded. 32 c. Row, Peterson & Co.

Van Sickle, J. H., *and others, eds.* Riverside readers; second reader, 40 c.; third reader, 50 c. Houghton Mifflin.

READY RECKONERS.
See Arithmetic.

REAL PROPERTY.
See Titles (*law*).

Reason of life. Du Bose, W: P. $1.50 n. Longmans.

Rebellion. Patterson, J. M. $1.25 n. Reilly & B.

RECALL.
See Judges.

RECITATION.

March, G: O., *comp.* Worth while pieces. 25 c. March Bros.

March, G: O., *ed.* With trumpet and drum. 25 c. March Bros.

Vernon, G., *ed.* Jubilee gems. 25 c. March Bros.

RECORD BOOKS.

Warren, I. R., *comp.* Mother love, with page for a mother's record of events in baby's life. $1.50 n. Jacobs.

Record of an adventurous life. Hyndman, H: M. $1.75 n. Macmillan.

Red men of the dusk. Finnemore, J: $1.50. Macmillan.

Red puppy book. Aldin, C. C: W. 75 c. Doran.

Red swan's neck. Miller, D: R. $1.35. Sherman, French.

Reed, J: Oren, and Guthe, Karl Eugen.

College physics. N. Y., Macmillan, '11. (O14) c. 28+622 p. il. diagrs., 8°, $2.75 n.

REFERENCE BOOKS.
See Encyclopedias.

REFLECTION.
See Optics.

REFRIGERATION.

Groesbeck, B., *and* Urner, F. G. Economic effect of cold storage upon the average price of eggs. gratis.—Cold storage restriction. 10 c. H. V. Bruce.

Voorhees, G. T. Absorption refrigerating machine. $2. Nickerson & Collins Co.

Regeneration of Sam Jackson. Church, J. W. (Priv. pr.) Hampton Normal Agricul. Inst.

Regenerators (The). Bonnet, T: $1.50 n. Pacific Pr.

REGIMENTAL HISTORIES.
See under names of countries and states.

Regnier, Eliz. Chase.

Fruits of the spirit. Los Angeles, Cal., Glass Book Binding Co., '11. (O7) c. 72 p. por. 16°, 50 c.

REINFORCED CONCRETE.
See Concrete.

Reisner, E: H.
Descriptive list of trade and industrial schools in the United States. N. Y., Nat. Soc. for the Promotion of Indust. Educ., '10, ['11.] (O) 128 p. 8°, (National Soc. for the Promotion of Indust. Educ. bull.) 25 c.

RELIGION.
Abbott, L. My four anchors; what we know in the realm of religion. 50 c. n. Pilgrim.
Dawley, W. W. Truths that abide. 50 c. n. Griffith & R.
Religion of joy. Robinson, E. B. $1 n. Sherman, French.
Religion of modern manhood. Richardson, N. E., *ed.* 50 c. n. Eaton & M.

RELIGIONS.
Hicks, W: W. Jungle-wallah. $1. Sanctuary Pub.

RELIGIOUS EDUCATION.
Chappell, E. B. Church college. gratis. Bd. of Educ. M. E. Ch., So.

Remick, Grace May.
Glenloch girls' club; il. by Ada C. Williamson. Phil., Penn Pub., '11. (O21) c. 367 p. D. $1.25.

Resides, G: H., and Diemer, Hugo.
Wood-turning, use of wood working machines and pattern-making. N. Y., McGraw-Hill, '11. (O21) c. 150 p. il. 4°, $1.50 n.

RESURRECTION.
See Future life.

REVIVALS.
Glascock, J. L. Revivals of religion. 50 c. Pentacostal Pub.

Reynolds, J: Hugh.
Makers of Arkansas history. N. Y., Silver, Burdett, ['11.] (O21) c. 353 p. il. fold. map, 12°, (Stories of the states.) 65 c.

Reynolds, Mrs. L. Baillie, [formerly Gertrude M. Robins.]
The notorious Miss Lisle. N. Y., Doran, ['11.] (O28) c. 291 p. D. $1.20 n.

Reynolds, W:
Trial evidence; the rules of evidence and of the conduct of the examination of witnesses, [etc.] Pocket ed. Chic., Callaghan, '11. (O) c. S. flex. skiver, $3.50.

Rhead, E. L., and Sexton, Alex. Humboldt.
Assaying and metallurgical analysis for the use of students, chemists, and assayers. 2d ed. N. Y., Longmans, '11. (O14) 10+ 451 p. O. price raised from $4.20 to $4.50.

RHETORIC.
Hoyt, M. E. *and* F. S. First lessons in grammar and rhetoric. $1.25 n. J: H. Saumenig & Co.
Rhetorical principles of narration. Maxcy, C. L. $1.25. Houghton Mifflin.

RHINE RIVER.
Clapp, E. J. Navigable Rhine. (3 p. bibl.) $1 n. Houghton Hifflin.

RHODE ISLAND REDS.
See Poultry.

Rhys, Ernest.
The South Wales coast, from Chepstow to Aberystwyth. N. Y., Stokes, '11. (O7) 390 p. pls. O. (County coast ser.) $2.25 n.

Rich, Burdett A., ed.
See Lawyers' repts.

Rich, Winifred.
Tony's white room and how the white rose of love bloomed and flourished there. San Francisco, Elder, ['11.] (O21) c. 7+ 70 p. col. pls. 12°, $1.

Richards, Ralph Coffin.
Prevention of accidents; address delivered at the annual convention of Association of Railway Claim Agents, Montreal, Canada, May 24th to 26th, 1911. [Chic., R. C. Richards, '11.] (O) 23 p. tabs., forms, fold. tabs., 8°, $1.

Richardson, Norman Egbert, ed.
The religion of modern manhood; or, masculine topics for men's Bible classes. N. Y., Eaton & M., '11. (O14) c. 239 p. S. 50 c. n.

Richberg, Donald.
The shadow men. Chic., Forbes & Co., '11. (O28) c. 312 p. D. $1.25.

Richelsen, Rev. J:
A certain Samaritan. N. Y., Broadway, ['11.] (O7) c. 108 p. 12°, $1.

Richmond, Mrs. Grace Louise Smith.
Strawberry Acres; il. by J. Scott Williams and Florence Storer. Garden City, N. Y., Doubleday, Page, '11. (O21) c. 366 p. D. $1.20, fixed.

Riddle, Ursula.
See Andersen, Hans.

Riedl, Wenzl.
Spinology; the key to the secrets of all science of healing. Hot Springs, Colo., W. Riedl, ['11.] (O) c. 13-120 p. por. 12°, $1.

Riggs, Mrs. G:
See Wiggin, Kate Douglas Smith.

Rignano, Eugenio.
Eugenio Rignano upon the inheritance of acquired characters; a hypothesis of heredity, development and assimilation; auth. English tr. by Basil C. H. Harvey; with an appendix upon the mnemonic origin and nature of the affective or natural tendencies. Chic., Open Court Pub., '11. (O28) c. 413 p. O. $3.

Riley, Elihu S:
Yorktown; an American historic drama, in five acts. Annapolis, Md., [E. S: Riley,] '11. (O) 52 p. 8°, 35 c.; pap., 20 c.

Riley, Ja. Whitcomb.
When she was about sixteen; il. by Howard Chandler Christy. [Indianapolis,] Bobbs-Merrill, ['11.] (O14) c. 49 p. il. pls. O. $2 n.; leath., $3 n.

Rise of the novel of manners. Morgan, C. E. $1.50 n. Lemcke & B.

Ritual for Jewish worship; ed. by Max Landsberg. Rochester, N. Y., [Press of D. R. Mann,] '11. (O) c. 229 p. 12°, $1.

River and camp ser. 3 v. Bost., Caldwell, '11. (O28) no paging, il. in col. Q. ea., bds., 25 c.
Contents: Up the river; By the stream; Our camp.

Riverside educational monographs. D. Houghton Mifflin.
—Bloomfield. Vocational guidance of youth. 60 c.
—Dickens. Reader. 40 c.
—Thorndike. Individuality. 35 c.

Road (The). Savile, F. M. $1.25 n. Little, Brown.

Road and rail ser. 3 v. Bost., Caldwell, '11. (O28) no paging, il. Q. ea., bds., 25 c.
Contents: Children on the road; Children on the rail; Children by the sea.

ROADS.
King, D: W. Good roads at low cost. Penn. R. R. Co.

Robins, Gertrude M.
See Reynolds, *Mrs.* L. Baillie.

Robinson, Ethel Blackwell.
The religion of joy; God-consciousness; or, the religion of joy with God. Bost., Sherman, French, '11. (O7) c. 122 p. D. $1 n.

Robinson, H. Perry.
Of distinguished animals. Phil., Lippincott, '11. (O14) c. 134 p. il. 12°, $1.50 n.

Robinson, L: Newton.
History and organization of criminal statistics in the United States. Bost., Houghton Mifflin, '11. (O21) c. 8+104 p. O. (Hart, Schaffner and Marx prize essays in economics.) $1 n.

Robinson coat of arms. Frankford, Pa., Martin & Allardyce, ['11.] (O) no paging, il. S. pap., $1 n.

Robison, S: Shelburne.
Manual of wireless telegraphy for the use of naval electricians. 2d rev. ed. Annapolis, Md., U. S. Naval Inst., '11. (O) c. 212 p. il. diagrs., 8°. (Priv. pr.)

ROCHESTER, N. Y.
Watkyns, C: K. City of Rochester and vicinity. 25 c. Watkyns Pub.

Rockstro, W. S.
Mendelssohn. New ed. N. Y., Scribner, [imported,] '11. (O21) 4+147 p. por. D. $1 n.

Roe, E: T:
The new standard American business guide; a complete compendium of how to do business by the latest and safest methods. [10th ed.] N. Y., Leslie-Judge Co., [225 Fifth Ave., '11.] (O14) c. 480 p. il. tabs., 8°, $1.90.

ROENTGEN RAYS.
Shenton, E: W. H. Disease in bone and its detection by the X-rays. $1.60 n. Macmillan.

Roger Paulding. Beach, E: L. $1.20 n. Penn Pub.

Rogers, Mary Hulbert.
Children of the night. N. Y., Duffield, '11. (O21) c. 271 p. D. $1 n.

Rohlfs, Mrs. Anna Katharine Green, [formerly Anna Katharine Green.]
Initials only; front. in color by Arth. I. Keller. N. Y., Dodd, Mead, '11. (O7) c. 356 p. D. $1.30 n.

Rolfe, J: Carew, and Dennison, Wa.
A junior Latin book; with notes, exercises and vocabulary. Rev. ed. Bost., Allyn & B., ['11.] (O7) c. 6+397+149 p. maps, (partly fold.,) 12°, $1.25.

Rolleston, T. W.
Myths and legends of the Celtic race; with 64 full-page illustrations. N. Y., Crowell, ['11.] (O28) 455 p. O. $2.50 n.

Romance of the soul. Harding, J: H: $2.50. Standard Pr.

ROOFS.
Schapekahm, H. Rafters and braces. $1. H. Schapekahm.

Rorer, Mrs. Sarah Tyson Heston.
Home candy making. Phil., Arnold & Co., ['11.] (O14) c. 89 p. 12°, 50 c. n.

Rosa, E: Bennett, and Grover, F: Warren.
Formulas and tables for the calculation of mutual and self-induction; [revised.] [January 1, 1911.] Wash., D. C., Gov. Pr. Off., '11. (O) 237 p. tabs., diagrs., 8°.

Rosemary for remembrance. Griffith, H. S. $1.20 n. Penn Pub.

ROSICRUCIANS.
Heindel, M. Rosicrucian cosmo-conception. $1.50. Rosicrucian Fellowship.

Ross, Patrick H. W.
The western gate. N. Y., Dodd, Mead, '11. (O7) c. 4+154 p. D. 75 c. n.

Rough and Tumble. Aldin, C. C: W. $2 n. Doran.

Rowe, Harry M.
Bookkeeping and accountancy; presenting the art of bookkeeping in accordance with the principles of modern accountancy; script by C. P. Zaner. Balt., H. M. Rowe Co., '11. (O7) c. 6+263 p. il. 8°, $1.50.

Rowell, Percy Elliott.
Introduction to general science; with experiments. N. Y., Macmillan, '11. (O14) c. 29+302 p. D. 75 c. n.

RUBBER.
See India rubber.

Ruben, E:
Alvira; a story of the war of 1812; il. by F. Humphrey Woolrych. St. Louis, Central Literary Pub., '11. (O21) c. 274 p. pls. por. 12°, $1.35.

Rudall, H. A.
Beethoven. New and cheaper ed. [N. Y., Scribner, imported, '11.] (O21) 8+165 p. por. D. $1 n.

Ruddy, Anna Christian.
From tenderfoot to scout. N. Y., Doran, '11. (O28) c. 297 p. D. $1.20 n.

RURAL SCHOOLS.
See Schools.

Rush, H: Yount, D.D.
Life and writings of Rev. Henry Y. Rush, D.D., written and ed. by B. F. Vaughan; with introd. and tributes from friends. Dayton, O., Christian Pub. Assn., '11. (O) c. 297 p. pl. pors. 12°, $1.25.

Russell, C: E:
Business the heart of the nation. N. Y., J: Lane, '11. (O7) c. '09-'11. 291 p. D. $1.50 n.

Russell, Harold A.
Constructive socialism. [N. Y., Scribner, imported,] '10, ['11.] (O21) 9+228 p. D. $1.25 n.

Russell, H: Norris.
Determinations of stellar parallex; based upon photographs taken at the Cambridge Observatory by Arth. R. Hinks and the writer; with magnitudes and spectra determined at the Harvard College Observatory under direction of E. C. Pickering. Wash., D. C., Carnegie Inst., '11. (O) 4+142 p. tabs., Q. pap., $2.

Russell, Leo.
See Iowa. Notes on repts.

RUTLAND, Vt.
Davison, F. E. Historical Rutland. $1. P. H. Brehmer.

Sabine, Martin.
See Taylor, Mary Imlay.

Sackett, Homer S.
Consumption of wood preservatives and quantity of wood treated in the United States in 1910. [Wash., D. C., Gov. Pr. Off.,] '11. (O) 3 p. 8°, (U. S., Dept. of Agriculture, Forest Service, cir.)

Safety match. Hay, I., *pseud.* $1.20 n. Houghton Mifflin.

Safford, Arth. Truman.
See Hughes, Hector Ja.

Sage (Russell) Foundation. Dept. of Child Hygiene. Pamphlets. 48 v. N. Y., Charities Publication Com., '11. (O21) 8°, ea., pap., 10 c.

Contents: 28, Folk and national dances, Luther H. Gulick, M.D.; 29, The playground as a factor in school hygiene, G: E. Johnson; 31, A safer, saner Fourth of July; 35, Report of the committee on folk dancing; 36, Athletics for boys (Committee report); 37, Athletics for girls (Committee report); 49, Playground construction, Mrs. Arth. Leland; 50, Inter-high school athletics; 51, The wider use of the school plant, Clarence A. Perry; 52, Public lectures in school buildings, Clarence A. Perry; 53, May Day celebrations, Miss Eliz. Burchenal; 54, The argument for medical inspection and some significant facts, L. P. Ayres; 56, Vacation schools, Clarence A. Perry: 57, Department leaflet; 58, The function of college athletics, Chancellor Day; 60, A sane and patriotic Fourth, Mrs. I: L. Rice; 61, Relation of physical defects to school progress, Leonard P. Ayres; 62, Fourth of July injuries and tetanus, American Medical Assn.; 63, The law of amateurism, Clark W. Hetherington; 66, Lantern slides; 67, Popular recreation and public morality, Luther H. Gulick, M.D.; 69, History of the administrations of inter-collegiate athletics in the United States, D. A. Sargent, M.D.; 70, Celebrating the Fourth (five articles); 71, Open air schools, Leonard P. Ayres; 72, Athletics in the public schools, Lee F. Hanmer; 74, Plan to promote educational progress through the U. S. Bureau of Education; 75, School gardens, Mrs. A. L. Livermore; 76, Exercise and rest, Luther H. Gulick, M.D.; 77, Why 250,000 children leave school, Luther H. Gulick, M.D.; 83, The community-used school, Clarence A. Perry; 84, The exploitation of pleasure, Michael M. Davis, Ph.D.; 85, Evening recreation centers, Clarence A. Perry; 86 Folk dancing and athletics, Clarence A. Perry; 87, Recreation the basis of association between teachers and parents; 89, What the cities of the United States are doing for the health of school children (preliminary report); 90, The fight for the Bureau of Education, Glen Edwards; 91, The right Fourth; 92, Athletics for all the boys; 94, Measurements as applied to school hygiene, Luther H. Gulick, M.D.; 95, Class athletics, athletics for all the boys; 96, The new attitude of the school towards the health of the child, Leonard P. Ayres, Ph.D.; 97, A safe and patriotic Fourth of July, Mrs. Wallace J. Pfleger; 98, A sane Fourth of July; 99, Medical inspection legislation, Leonard P. Ayres, Ph.D.; 101, What American cities are doing for the health of school children; 102, Medical inspection a violation of personal liberty; 103, The fireworks manufacturer and the sane Fourth; 104, The unused recreational resources of the average community, C. A. Perry.

SAILORS.
Wallace, F: W: Around the galley stove. gratis. Stamford Foundry Co.

Saint-Beuve, Charles Augustin.
Causeries du Lundi. v. 8. N. Y., Dutton, '11. (O7) 8+230 p. 16°, 50 c.

ST. LOUIS COUNTY, Minn.
Woodbridge, D. E., *and* Pardee, J: S., *eds.* Hist. of Duluth and St. Louis County. $18. C. F. Cooper & Co.

Saleilles, Raymond, i.e., Sébastien Félix Raymond.
The individualization of punishment; with an introd. by Gabriel Tarde; tr. from the 2d French ed. by Rachel Szold Jastrow; with an introd. by Roscoe Pond. Bost., Little, Brown, '11. (O14) c. 44+322 p. O. (Modern criminal science ser.) $4.50 n.

Salem Public Library.
Salem products exposition. Business and trades; a list of books reprinted from the *Bulletin* of the Salem Public Library, April, 1911. [Salem, Mass., Salem Pub. Lib., '11.] (O) 16 p. 16°, gratis.

SALESMANSHIP.
See Business.

Salisbury, Mary E., comp.
From day to day with the poets. N. Y., Barse & H., ['11.] (O7) c. 7-126 p. por. 12°, 75 c.

Samuel, Eliz. Ida.
The story of gold and silver; il. by Anna Garrett. Phil., Penn Pub., '11. (O21) 182 p. D. 75 c. n.

SAN FRANCISCO, Cal.
Bonnet, T. The regenerators; a study of the graft prosecution of San Francisco. $1.50 n. Pacific Pr.

Sangree, Allen.
The jinx; stories of the diamond; il. by F. R. Gruger, and others. N. Y., Dillingham, ['11.] (O14) c. 311 p. D. $1.25 n.

Savile, Fk. Mackenzie.
The road; a modern romance; with il. by Herman Pfeifer. Bost., Little, Brown, '11. (O7) c. 6+313 p. D. $1.25 n.

Sawicki, August Ferdynand.
Polish alphabet from articulation of the English language. Chic., V. Slosarzyk, ['11.] (O) c. 9 p. 8°, $1.

Sayre, Farrand.
Map maneuvers and tactical rides. 4th ed.; adopted for use in the army service schools. Springfield, Mass., Springfield Pr. & Binding Co., ['11.] (O) c. 12+194 p. fold. map, (in pocket,) 2 tabs., (1 fold.,) 8°, $1.25.

Schack, Alb. P.
Twelve lectures on the doctrines of Christianity; for the new Christian age; with questions answered after each lecture. N. Y., [R. Rutter & Son, 410 E. 32d St.,] '11. (O28) c. 267 p. O. $1.75.

Schaeffer, Ja. A.
See James, Jos. Hidy.

Schantz, Lizzie A.
Heart leaves. [Bloomington, Ill., Pantagraph Pr. & Stat'y Co., '11.] (O) c. 52 p. por. 12°, 50 c.

Schapekahm, Herman.
Rafters and braces; a useful book for carpenters and mechanics. New Ulm, Minn., H. Schapekahm, '11. (O21) c. 17 p. 5 fold. diagrs., 8°, $1.

Schenck, Ferdinand Schureman, D.D.
Young people's history of the Christian church, to which is added a special chapter on the history, polity, and institutions of the Reformed Church in America. N. Y., Bd. Publication Reformed Ch. in Am., '11. (O) c. 155 p. 16°, 25 c. n.

Schmidt, Ferdinand.
George Washington; tr. from the German by G: P. Upton; with 4 illustrations. Chic., McClurg, '11. (O7) c. 145 p. S. (Life stories for young people.) 50 c. n.

Schofield, Alfr. Taylor, M.D.
Health for young and old; its principles and practice; an unconventional manual. N. Y., Putnam, '11. (O21) c. 6+300 p. D. $1.50 n.

School team on the diamond. Earl, J: P. $1.25. Penn Pub.

SCHOOLS.
Jessup, W. A. Social factors affecting special supervision in the public schools of the United States. (3 p. bibl.) $1. Teachers' Coll.
Prettyman, C. W: Higher girls' schools of Prussia. 30 c. Teachers' Coll.
Updegraff, H. Improvement of the rural school. Unitarian Assn.

Schroeder, Hermann H.
The psychology of conduct; applied to the problem of moral education in the public schools. Chic., Row, Peterson & Co., ['11.] (O21) c. 7-287 p. 12°, $1.25.

SCHUBERT, Franz Peter.
Days with the great composers, Beethoven, Mendelssohn, Schubert. $1.50 n. Doran.

Schütze, Anne, ["A. L. Sykes," pseud.]
Tiny Hare and his friends; with il. by G: Kerr. Bost., Little, Brown, '11. (O7) c. 10+204 p. S. $1.

Schwiegersohn (Der). Baumbach, R. 50 c. Scott, Foresman.

SCIENCE.
American Federation of Teachers of the Mathematical and Natural Sciences. Bibliography of science teaching. Gov. Pr. Off.
North Carolina University. Scientific investigation at the University, 1795-1910. 25 c. Univ. of N. C.
Rowell, P. E. Introd. to general science. 75 c. n. Macmillan.

Scientific mental healing. Bruce, H: A. B. $1.50 n. Little, Brown.

Scott, Quincy.
The Night Riders of Cave Knob; il. by the author. Chic., McClurg, '11. (O7) c. 293 p. D. $1.25.

Scott, Temple, ed.
The friendship of books; ed., with an introduction. N. Y., Macmillan, '11. (O14) c. 18+246 p. front. S. (Friendly lib.) $1.25 n.; $1.75 n.

SCOTT COUNTY, Ia.
Downer, H. E. Hist. of Davenport and Scott County, Iowa. 2 v. $20. S. J. Clarke Pub.

Scottsville Literary Society pubs. 16°. F. Hanford.
—Hanford. On the origin of the names of places in Monroe County, N. Y.

Scout of Pea Ridge. Dunn, B. A. $1.25. McClurg.

"Scrapple," pseud.
See Brandt, C: E:

Scudder, C: Locke.
Treatment of fractures; with notes upon a few common dislocations. 7th ed., thoroughly rev. and enl. Phil., Saunders, '11. (O) c. 708 p. (4 p. bibl.) il. col. front. 8°, $6 n.

Search for the apex of America. Peck, A. S. $3.50 n. Dodd, Mead.

Second boy's book of model aeroplanes. Collins, F. A. $1.20 n. Century Co.

Secord, J: McLean.
House-hold hints; a book of formulas, processes and recipes for cooking, candy-making, toilet preparations, etc. Buffalo, N. Y., J: M. Secord, '11. (O) c. 160 p. 16°, 25 c.

SECRET SOCIETIES.
Beattie, C: S. Fraternity's job. 25 c. Bentley, Murray & Co.
Kind, J: L: Fraternity situation at Wisconsin. 25 c. n. J: L: Kind.

Seeing the world. Moncrieff, A. R. H. $1.50. Estes.

Seitz, Don Carlos.
Surface Japan; short notes of a swift survey; il. in color by photogravure and marginal sketches after Hokusai. N. Y., Harper, '11. (O14) c. 157 p. Q. bds., $1.60 n.

Self, G: W.
See Indiana. *Appellate ct.* Repts.

SELF-CONTROL.
See Character.

SELF-INDUCTANCE.
See Electricity.

Semeria, Rev. Giovanni.
The eucharistic liturgy in the Roman rite; its history and symbolism adapt. from the Italian by Rev. E. S. Berry. N. Y., Pustet, '11. (O14) c. 287 p. 8°, $1.50 n.

Sergeant, Philip Walsingham.
The great Empress Dowager of China; with 16 illustrations. N. Y., Dodd, Mead, '11. (O7) 13+344 p. pls. O. $3.50 n.

SERMONS.
Ellis, J. Sermons in a nutshell. 50 c. n. Revell.
Moody, D. L. "Thou fool"! 50 c. Christian Herald.

Serving the republic. Miles, N. A. $2 n. Harper.

Seven champions of Christendom. Matthews, A. R. 45 c. Ginn.

SEWAGE AND SEWERAGE.
Davis, G: J., *and* Bowles, J. T. Sewage purification with special reference to Wisconsin conditions. 20 c. Univ. of Wis.

Sewell, Anna.
Black Beauty; the autobiography of a horse; with il. in color by Rob. L. Dickey. N. Y., Barse & H., ['11.] (O7) c. 278 p. col. pls. 8°, $1.50.
Black Beauty: the autobiography of a horse; il. [in color] by Maude Scrivener. Phil., Jacobs, ['11.] (O21) 294 p. D. (Washington Square classics.) $1 n.

SEX.
Blackmer, R. C. Sexual jurisprudence. $1.50. Philmar Co.

Sexton, Alex. Humboldt.
See Rhead, E. L.

Sexual jurisprudence. Blackmer, R. C. $1.50. Philmar Co.

Seymour, Admiral Sir E: Hobart.
My naval career and travels. N. Y., Dutton, '11. (O14) 14+430 p. 12°, $3.50 n.

Shadow men. Richberg, D. $1.25. Forbes & Co.

Shadow of Islam. Brown, D. V. $1.25 n. Houghton Mifflin.

Shadows of old Paris. Duval, G. $2 n. Lippincott.

Shakespeare, W:
[Works.] The Tudor Shakespeare. v. 1, The tragedy of Romeo and Juliet; ed. by W. A. Neilson and A. H. Thorndike. N. Y., Macmillan, '11. (O28) c. 16+158 p. front. T. 35 c. n.
Tragedy of Hamlet, for use in schools and classes; with introd. and notes explanatory and critical by Rev. H: N. Hudson. Bost., Ginn, ['11.] (O21) 18+253 p. S. (Standard English classics.) 30 c.

SHAKESPEARE, William.
Law, E. P. A. Some supposed Shakespeare forgeries. $1.25 n. Macmillan.

She loves me. Hutt, H:, *il.* $1.50 n. Bobbs-Merrill.

Shedd, G: Clifford.
The incorrigible Dukane; il. by Stanley L. Wood. Bost., Small, Maynard, '11. (O14) c. 359 p. D. $1.25 n.

Sheldon, Arth. F:
The art of selling; for business colleges, high schools of commerce, Y. M. C. A. classes and private students. Libertyville, Ill., Sheldon Univ., '11. (O14) c. 183 p. 12°, $1.25.

Sheldon, C:
The wilderness of the upper Yukon; a hunter's explorations for wild sheep in subarctic mountains. N. Y., Scribner, '11. (O7) c. 21+354 p. O. $3 n.

Sheldon, Rev. C: Monroe.
The high calling. N. Y., Doran, ['11.] (O28) c. 352 p. D. $1.20 n.

Sheldon, E: Austin.
Autobiography; ed. by Mary Sheldon Barnes; with an introd. by And. Sloane Draper. N. Y., Ives-Butler Co., ['11.] (O) 12+252 p. por. pls. 12°, $1.25.

Shelley, H: C:
The British Museum; its history and treasures; a view of the origins of that great institution, sketches of its early benefactors and principal officers, and a survey of the priceless objects preserved within its walls. Bost., L. C. Page, '11. (O7) c. 12+355 p. pors. pls. facsims., D. $4, boxed.

Shenton, E: W. H.
Disease in bone and its detection by the X-rays. N. Y., Macmillan, '11. (O) 12+72 p. il. 8°, $1.60 n.

Shepard, Hiram Hur.
Bacteria in foods; a treatise on the conservation of health; or, the scientific preparation of pure food. Chic., Flanagan, ['11.] (O) c. 32 p. 12°, 15 c.

Sheppard, W: H: Crispin.
The Rambler Club among the lumberjacks; il. by the author. Phil., Penn Pub., '11. (O21) c. 319 p. D. (Vacation ser.) 60 c.
The Rambler Club on Circle T Ranch; il. by the author. Phil., Penn Pub., '11. (O21) c. 320 p. D. (Vacation ser.) 60 c.

Sherman, G:
Practical printing; explaining the ways and means of production in the modern printing plant. N. Y., Oswald Pub., [23 City Hall Pl.,] '11. (O14) c. 141 p. il. 12°, $1.50.

Sherwood. Noyes, A. $1.75 n. Stokes.

SHIPPERS' GUIDES.
See Ships and shipping.

SHIPPING.
See Commerce.

Ship's company. Jacobs, W: W. $1.25 n. Scribner.

SHIPS AND SHIPPING.
Towse's national freight and express shippers' guide of the railways and steam navigation lines for the United States. $4. Towse R'way Pub.

Shoe and leather encyclopedia; a book of practical and expert testimony by successful merchants. St. Louis, Shoe & Leather Gazette, ['11.] (O) c. 130 p. 16°, $1.

SHOES.
Gannon, F. A. Shoe making. $1. Newcomb & Gauss.

SHOOTING.
Askins, C: Wing and trap shooting. 70 c. Outing Pub.

SHORTHAND.
See Stenography.

SIDEWALKS.
See Concrete.

Sievers, Arth. F.
On the addition of organic acids to unsaturated hydrocarbons: thesis. Madison, Wis., Univ. of Wis., '11. (O) 39-80 p. figs. tabs., O. (Univ. of Wis. bull., Science ser.) pap., 20 c.

SILVER.
Samuel, E. I. Story of gold and silver. 75 c. n. Penn Pub.

Simpson, Rev. Alb. B.
We would see Jesus. N. Y., [Roger Bros.,] ['11.] (O) c. 64 p. 12°, 25 c.
When the Comforter came. N. Y., [Roger Bros., '11.] (O) c. 128 p. 12°, 60 c.

Singer of the Kootenay. Knowles, R. E: $1.20 n. Revell.

Sinnett, Rev. C: Nelson.
Our Perry family in Maine; its ancestors and descendants. [Carthage, Miner Co., S. Dak., C: N. Sinnett,] '11. (O) 127 p. pls. pors. 8°, $4.

Six little Pennypackers. Swett, S. M. 75 c. Estes.

Sixes and sevens. Henry, O., *pseud.* $1.20, fixed. Doubleday, Page.

SKIDMORE FAMILY.
See Genealogies: Hawley, E. C., *comp.*

Skinner, C: Montgomery.
Myths and legends of flowers, trees, fruits, and plants in all ages and in all climes. Phil., Lippincott, '11. (O7) c. 9+301 p. pls. D. $1.50 n.

Slack, Elvira J.
Jesus the man of Galilee; studies in the life of Jesus arranged for secondary school students—adapted both to class use and to personal study. N. Y., Y. W. C. A., ['11.] (O) c. 217 p. map, 12°, 30 c.

Slade, Wa. W.
Making of a mechanical optician; a treatise on the equipment and mechanical work of optometrists and opticians; over 200 illustrations. [New and enl. ed.] Phil., Keystone Pub., ['11.] (O) c. 2+188 p. il. diagrs., 4°, $1.

SLATE.
Bleekman, G: Story of slate and the slate industry. $1. Telegraph Pr.

Slaught, Herb. Ellsworth, and Lennes, Nels Johann.
Plane and solid geometry; with problems and applications. Bost., Allyn & B., '11. (O7) c. 12+470 p. il. diagrs., 12°, $1.25.

Smith, Arth. H., D.D.
The Lutheran church and child nurture. Phil., Lutheran Publication Soc., ['11.] (O28) c. 135 p. D. (Lutheran teacher training ser.) 50 c.; pap., 35 c.

Smith, Charlotte Curtis.
Bob Knight's diary on a farm. N. Y., Dutton, '11. (O14) 4+306 p. il. 12°, $1.50.

Smith, Emmet Lincoln.
Smith-Bonham, 1631-1908. Chic., E. L. Smith, ['11.] (O) 42 p. il. pors. 12°, $2.

Smith, Laura Rountree.
Little Eskimo. Chic., Flanagan, ['11.] (O7) c. 159 p. il. 12°, 30 c.

SMITH FAMILY.
See Genealogies.

Snell, F: J:
The customs of old England; with 17 illustrations. N. Y., Scribner, [imported,] '11. (O21) 12+312 p. D. $1.50 n.

Snider, L. C.
Preliminary report on the clays and clay industries of Oklahoma. Norman, Okla., [Okla. Geolog. Survey,] '11. (O) 12+270 p. il. maps, fold. tab., diagrs., 8°, (Oklahoma Geological Survey, bull.) gratis.

Snow queen. Andersen, H. 50 c. Dutton.

So-and-so family. Brown, E. C. $1.25. Dutton.

Soares, Thdr. Gerald.
Vocation with a future; an estimate of the professional leadership of the Young Men's Christian Association. 2d ed. Chic., Y. M. C. A. Inst. & Training Sch., '10, ['11.] 47 p. D. pap., 10 c.

Social customs. Hall, F. M. H. $1.50 n. Estes.

Social France in the XVII century. Hugon, C. $3 n. Macmillan.

SOCIAL PROBLEMS.
See Social science.

SOCIAL SCIENCE.
Campbell, G: Progressive government. $1. Fancher Pr.

Social value of the Gospel. Garriguet, L. $1 n. Herder.

SOCIALISM.
De Tunzelman, G. W. Superstition called Socialism. $1.50 n. Lippincott.
Haywood, W: D., *and* Bohn, F. Industrial socialism. 10 c. C: H. Kerr & Co.
Hyndman, H: M. Record of an adventurous life. $1.75 n. Macmillan.
Russell, H. A. Constructive socialism. $1.25 n. Scribner.

SOCIOLOGY.
Ford, J. Housing problem. gratis. Harvard Univ.

SOILS.
Benner, R. C. Fractionation of the yttrium earths by means of the succinates. Univ. of Wis.
Hill, C: W. Separation of the gadolinium earths as stearates. 20 c. Univ. of Wis.

SOLAR SYSTEM.
Grew, E. S. Growth of a planet. $2 n. Macmillan.

Something ser. v. 9. [N. Y., Doran, '11.] (O28) il. (partly in col.) O. ea., bds., 25 c.
Contents: Something to act.

Sommer, H. Oskar, ed.
The vulgate version of the Arthurian romances; ed. from manuscripts in the British Museum. v. 4, Le livre de Lancelot del Lac. pt. 2. Wash., D. C., Carnegie Inst., '11. (O7) 399 p. Q. (Carnegie Inst. pubs.) pap., $5.

Song of Hiawatha. *See* Longfellow, H: Wadsworth.

Song of Renny. Hewlett, M. H: $1.50. Scribner.

Songs of the road. Doyle, *Sir* A. C. $1 n. Doubleday, Page.

Sophomore co-ed. Lee, A. L. $1.20 n. Penn Pub.

SoRelle, Rupert Pitt.
See Cutler, Ida McLenan.

SORGHUM.
Conner, A. B. Best two sorghums for forage. Gov. Pr. Off.

Soulé, G:
Soulé's new science and practice of accounts; containing a full exposition, elucidation, and discussion of the science, practice and details of double entry and single entry book-keeping. 9th ed., rev., enl., 1911. New Orleans, La., [G: Soulé, '11.] (O14) c. 784 p. il. por. forms, 8°, $4.

South American ser.; ed. by Martin Hume. tabs., O. Scribner.
—Koebel. Uruguay. $3 n.

South Sea tales. London, J. $1.25 n. Macmillan.

South Wales coast. Rhys, E. $2.25 n. Stokes.

Southland melodies. King, B: F. $1.50 n. Forbes & Co.

Souvestre, Emile.
L'éclusier; ed., with notes, exercises and vocab., by T. H. Bertenshaw. N. Y., Longmans, '11. (O14) 94 p. S. (Longmans' French texts, intermediate ser.) 20 c.; Teacher's ed., 25 c.

Sowerby, Githa.
Little books for little peoples; pictured by Millicent Sowerby. 3 v. N. Y., Doran, '11. (O28) il. in col. O. ea., bds., $1.25 n., boxed.
Contents: Little plays for little people; Little stories for little people; Little songs for little people.

SPAIN.
Franck, H. A. Four months afoot in Spain. $2 n. Century Co.
Penfield, E. Spanish sketches. $2.50 n. Scribner.

Spalding, Phebe Estelle.
The Tahquitch maiden; a tale of the San Jacintos. San Francisco, Elder, ['11.] (O21) c. 26 p. pls. 12°, 75 c.

SPANISH-AMERICA.
Lowell, Mass. City Library. Mexico, Central and South America; a list of books. gratis. Lowell (Mass.) City Lib.

Spanish sketches. Penfield, E: $2.50 n. Scribner.

SPECTACLES.
Slade, W. W. Making of a mechanical optician. $1. Keystone Pub.

SPECTROSCOPE.
See Spectrum.

SPECTRUM.
Nutting, P. G. Photometric attachment for spectroscopes. Gov. Pr. Off.

SPECULATION.
See Wall St., New York City.

Spell of Holland. Stevenson, B. E. $2.50. L. C. Page.

Spencer, Selden Palmer.
Trained men, the greatest need of the Young Men's Christian Association; an address on the occasion of the dedication of the Weidensall administration building, Lake Geneva, Wisconsin, July 26, 1910. Chic., Y. M. C. A. Inst. & Training Sch., ['11.] (O) 16 p. D. pap., gratis.

Spinology. Riedl, W. $1. W. Riedl.

Spirit of music. Powers, M. V. C. 50 c. Shaw Pub.

Spofford, C: Milton.
Theory of structures. N. Y., McGraw-Hill, '11. (O21) c. 432 p. il. 8°, $4 n.

SPORES.
See Ferns.

SPRAYING.
Van Buren, B. D., *and* Huested, P. L. Important orchard pests and spray formulæ. N. Y. State.

Stalks in the Himalayas. Stebbing, E: P. $4 n. J: Lane.

Standard American electrician. Horstmann, H: C: $6. Sears, Roebuck & Co.

Standard atlas of Becker County, Minnesota, incl. a plat book of the villages, cities and townships of the county; map of the state, United States and world; patrons directory, reference business directory and departments devoted to general information; analysis of the system of U. S. land surveys, digest of the system of civil government, etc. Chic., G. A. Ogle & Co., '11. (O14) c. 8-141+22 p. il. maps, f°, $15.

Standard atlas of Campbell County, South Dakota; incl. a plat book of the villages, cities and townships of the county; map of the state, United States and world; patrons directory, reference business directory and departments devoted to general information; analysis of the system of U. S. land surveys, digest of the system of civil government, etc. Chic., G. A. Ogle & Co., '11. (O14) c. 7-75+22 p. il. maps, 8°, $15.

Standard atlas of Lake County, South Dakota; incl. a plat book of the villages, cities and townships of the county; map of the state, United States and world; patrons directory, reference business directory and departments devoted to general information; analysis of the system of U. S. land surveys, digest of the system of civil government, etc. Chic., G. A. Ogle & Co., '11. (O14) c. 7-69+22 p. il. maps, f°, $15.

Standard English classics. See Ginn's.

Star for a night. Janis, E. $1 n. W: Rickey & Co.

STARS.
Russell, H: N. Determinations of stellar parallax. $2. Carnegie Inst.

Steadman, Fk. Morris.
Steadman's complete exposure method and home portrait helps. 2d ed., rev. and enl. N. Y., Photographic Topics, ['11.] (O) 49 p. il. 12°, 75 c.

Stebbing, E: Percy.
Stalks in the Himalayas; jottings of a sportsman-naturalist: with upwards of 100 il. by the author and others. N. Y., J: Lane, '12, ['11.] (O7) 28+321 p O. $4 n.

Stebbins, C: Adelbert.
See Babcock, Ernest Brown.

STEEL.
Godfrey, E: Steel and reinforced concrete in buildings. $2. E: Godfrey.
Holmström, J: G., *and* Holford, H: American blacksmithing, toolsmiths' and steel workers' manual. $4. Sears, Roebuck & Co.
Woodworth, J. V. Hardening, tempering, annealing and forging of steel. $2.50. Henley.

Steel crown. Hume, F. W. $1.25 n. Dillingham.

Steely, Guy.
Wally; a story of the west; front. by W. W. Fawcett. N. Y., Dodd, Mead, '11. (O7) c. 372 p. D. $1.25 n.

Steiner, Rudolf.
The education of children from the standpoint of theosophy; auth. tr. from the 2d German ed. Chic., Rajput Press, '11. (O21) c. 105 p. 16°, 50 c.
The submerged continents of Atlantis and Lemuria, their history and civilization; being chapters from the Akashic records; auth. tr. from the German by Max Gysi. Chic., Rajput Press, '11. (O21) c. 241 p. 12°, $1.

STELLAR PARALLAX.
See Stars.

STENOGRAPHY.
Davis, R. L. Little treasure; Graham-Pitmanic shorthand made easy. $1.50. R. L. Davis.
Ford, J. A. Standard shorthand. 50 c. J. A. Ford.
Grewer, F. G. A. I. Expert stenographer. $1. F. G. A. I. Grewer.
Woodworth, W: A. Shorthand and typewriting manual. $2. W: A. Woodworth.

Stephenson, Eli Fk.
Evolution, and the cost of the human; an address (originally prepared for the Civic League of New Orleans) giving a sketch of the development of the earth from chaos to yesterday; the haunting cry of the mighty past; the hope of the future. St. Louis, [E. F. Stephenson, '11.] (O) c. 90 p. 12°, 25 c.

Stevens, D. K.
The lyrics of Eliza; il. by Katharine Maynadier Browne. N. Y., Century Co., '11. (O7) c. '10. no paging, S. bds., 60 c. n.

STEVENS, Thaddeus.
Atlee, B: C. Thaddeus Stevens and slavery. 25 c. Lancaster Co. Hist. Soc.

Stevenson, Burton Egbert.
The spell of Holland; the story of a pilgrimage to the land of dykes and windmills; with il. from photographs by the author. Bost., L. C. Page, '11. (O7) c. 395 p. fold. map, D. (Little pilgrimages ser.) $2.50. boxed.

Stevenson, Rob. L:
The Master of Ballantrae; a winter's tale; with 12 il. in colour by Wa. Paget; with the author's original preface. N. Y., Cassell, '11. (O28) 16+349 p. O. $2 n.; with Treasure Island, $4, boxed.
Treasure Island; with 12 il. in colour by J: Cameron. N. Y., Cassell, '11. (O28) 6+339 p. O. $2 n.; with Master of Ballantrae, $4, boxed.
Treasure Island; il. [in col.] by Elenore Plaisted Abbott. Phil., Jacobs, ['11.] (O21) 292 p. D. (Washington Square classics.) $1 n.
Treasure Island; il. [in color] by N. C. Wyeth. N. Y., Scribner, '11. (O7) c. 14+273 p. O. $2.50.

STEVENSON, Robert Louis.
Strong, I. Robert Louis Stevenson. 50 c. n. Scribner.

Stewart, Clinton Brown.
Investigation of centrifugal pumps. pt. 2, Experiments with a six inch horizontal centrifugal pump, comparing the efficiency of circular and spiral cases and showing the effect of air leakage: researches in hydraulics, Dan. W. Mead. Madison, Wis., Univ. of Wis., '09, ['11.] (O) 189-318 p. figs. tabs., O. (Univ. of Wis. bull., Engineering ser.) pap., 50 c.

Stick book ser. 4 v. N. Y., Doran, '11. (O28) il. nar. T. ea., bds., 25 c., boxed.
Contents: The stick book; The wood brownies; Hollow tree house; The wooden soldier.

Stirling, Yates, jr.
A United States midshipman in Japan; il. by Ralph L. Boyer. Phil., Penn Pub., '11. (O21) c. 396 p. D. $1.25.

STOBO FAMILY.
See Genealogies: Bulloch, J. G. B.

Stocking, Rev. Jay T.
The city that never was reached and other stories for children. Bost., Pilgrim, '11. (O14) c. 7+153 p. front. in col. O. $1 n.

Stoddard, Ralph Perkins.
The photo-play; a book of valuable information for those who would enter a field of unlimited endeavor. [Cleveland, O.,] Photo-Play Syndicate, Box 20, '11. (O7) c. 24 p. 8°, $1.

Stokes, Katherine.
The motor maids' school days. N. Y., Hurst, ['11.] (O21) c. 312 p. pls. D. (Motor maid ser.) 50 c.

STOMACH.
Einhorn, M. Diseases of the stomach. $3.50 n. Wood.

STORAGE BATTERIES.
See Electric batteries.

Storey, Moorfield.
See Emerson, E: Waldo.

Stories of the states. 12°. Silver, Burdett.
—Reynolds. Makers of Arkansas history. 65 c.
Stories of useful inventions. Forman, S: E. $1 n. Century Co.
Story of a young man's tramp across three states. Moore, W: 25 c. Markey Press.
Story of cotton. Curtis, A. T. 75 c. n. Penn Pub.
Story of gold and silver. Samuel, E. I. 75 c. n. Penn Pub.
Story of Snips. Macgregor, A. $1. Caldwell.

Strand, Grace Browne, comp.
Conduct, health, good fortune. Chic., McClurg, '11. (O21) c. 57 p. D. 50 c. n.
Courage, ambition, resolution. Chic., McClurg, '11. (O21) c. 62 p. D. 50 c. n.

Stratemeyer, E:, ["Captain Ralph Bonehill," "Arth. M. Winfield," pseuds.]
Chased across the Pampas; or, American boys in Argentina and homeward bound; il. by J: Goss. Bost., Lothrop, L. & S., ['11.] (O7) c. 4+329 p. D. (Pan-American ser.) $1.25.
The Putnam hall mystery; or, the school chums' strange discovery. N. Y., Grosset & D., ['11.] (O14) c. 6+280 p. pls. 12°, (Putnam hall ser.) 60 c.
Strawberry Acres. Richmond, *Mrs.* G L. S. $1.20, fixed. Doubleday, Page.

STRENGTH OF MATERIALS.
Murdock, H. E. Strength of materials. $2 n. Wiley.

Strong, Isobel.
Robert Louis Stevenson. N. Y., Scribner, '11. (O7) c. 87 p. por. D. bds., 50 c. n.

Struwelpeter ser. 8°, 50 c. Dutton.
—Æsop. Fables.
—Andersen. Snow queen.
—Houghton. Book of nursery rhymes.
—Murray. Child's own book of toys.
—Prothero. Child's own book of beasts.
—Wain. Two cats at large.

Studies in economics and political science; ed. by W. Pember Reeves. O. Scribner.
—Arias. Panama Canal. $4.20 n.

Studies in philology published under the direction of the Philological Club of the University of North Carolina. v. 6, Middle English treatise on the Ten Commandments; pt. 1, v. 7, Nature similes in Catullus by G: Howe; "Oiiōs with *av* in object clauses by C: W. Bain; v. 8, Middle English treatise on the Ten Commandments from St. John's College, Oxford (ms. 94, 1421-1434); ed., with notes and an introd., by Ja. Finch Royster. Chapel Hill, N. C., Univ. of N. C., '11. O. ea., pap., 25 c.

Stuore. Earls, M. $1. Benziger.

Stutenroth, Allen Wert.
Hope and resurrection of the dead, both of the just and the unjust; practical Christianity, a reason of the hope that is in you. Chic., [A. W. Stutenroth, '11.] (O) c. 236 p. 8°, $1.50.

Style book of business English. Hammond, H. W. 85 c. Pitman.

Submerged continents of Atlantis and Lemuria. Steiner, R. $1. Rajput Press.

SUCCESS.
Brandt, C: E: How to succeed in life. 25 c. Progressive Bk. Co.
Fulton, R. B. Opportunity. (Priv. pr.) Elm Tree Press.

Sullivan, J: J.
See Pennsylvania business law.

SULLIVAN COUNTY, N. H.
Moore, W: Story of a young man's tramp across three states. 25 c. Markey Press.

Sultan's rival. Gilman, B. $1.20 n. Small, Maynard.

SUMATRA.
See East Indies.

Summer of love. Kilmer, J. $1 n. Baker & T.

SUN.
Abbott, C: G. The sun. $2.50 n. Appleton.

SUNDAY.
Blakely, W: A., *ed.* Legislative-executive-judicial; American state papers bearing on Sunday legislation. $1.25. Relig. Liberty Assoc.

Superstition called Socialism. De Tunzelman, G. W. $1.50 n. Lippincott.

Surface Japan. Seitz, D. C. $1.60 n. Harper.

Sursum corda. Bonvin, L. 50 c. Herder.

SURVEYING.
O'Donahue, T. A. Field and colliery surveying. 80 c. n. Macmillan.

Sutton, Fs.
A systematic handbook of volumetric analysis; or, the quantitative determination of chemical substances by measure, applied to liquids, solids, and gases, adapted to the requirements of pure chemical research, pathological chemistry, pharmacy, metallurgy, manufacturing chemistry, photography, etc., and for the valuation of substances used in commerce, agriculture, and the arts. 10th ed., rev. throughout, with numerous additions, by W. Lincolne Sutton and Alfr. E. Johnson. Phil., Blakiston, '11. (O7) 14+621 p. il. tabs., 8°, $5.50.

Swarth, Harny Schelwald.
Description of a new hairy woodpecker from southeastern Alaska. Berkeley, Cal., Univ. of Cal., '11. (O) 313-318 p. O. (Univ. of Cal. pubs.; Zoology.) pap., 5 c.

SWEDISH LANGUAGE.
Geijerstam, G. af. Mina pojkar. 75 c. Augustana Bk. Concern.

SWEET POTATO.
Groth, B. H. A. Sweet potato. $2. Univ. of Penn.

Swett, Sophie Miriam.
The six little Pennypackers; or, from Little Bear Lighthouse to London; il. by Fk. T. Merrill. Bost., Estes, ['11.] (O7) c. '09-'11. 200 p. D. 75 c.

SWINE.
See Hog.

"Sykes, A. L.," pseud.
See Schütze, Anne.

Sylvester, C: Herb.
Manual for teachers to accompany "Journeys through Bookland." Chic., Bellows-Reeve Co., ['11.] (O) c. 8+197 p. 8°, $1.25.

Symbolism of Voltaire's novels. Price, W: R. $1.50 n. Lemcke & B.

Synge, J: Millington.
In the shadow of the glen. Bost., Luce, '11. (O7) c. '04. 35 p. D. bds., 60 c. n.
The playboy of the western world; a comedy in 3 acts. Bost., Luce, '11. (O7) c. '07. 7+111 p. D. $1 n.

Syrian (The) shepherd's Psalm; with il. in color and an introd. by Jules Guérin; with appreciations by C. H. Spurgeon, H: Ward Beecher, and others; and metrical versions of the Twenty-third Psalm, with music. N. Y., Stokes, '11. (O28) c. 76 p. D. bds., 50 c. n.

System of easy lettering. Cromwell, J: H. 50 c. Spon & C.

Taber, Louise E.
The flame. N. Y., A. Harriman, '11. (O14) c. 313 p. D. $1.35 n.

Taft, W: Howard.
Addresses of President Taft on arbitration. Wash., D. C., [Gov. Pr. Off.,] '11. (O) 66 p. 8°.
Public health; address before the Philadelphia Medical Club, at the Bellevue-Stratford, Philadelphia, Pa., on May 4, 1911. Wash., D. C., [Gov. Pr. Off.,] '11. (O) 7 p. 8°.

Tahquitch maiden. Spalding, P. E. 75 c. Elder.

Taken from the enemy. Newbolt, H: J: $1.25 n. Lippincott.

Tales and talks ser. 2 v. Bost., Caldwell, '11. (O28) il. in col. Q. ea., bds., $1.
Contents: Tales and talks from history; Tales and talks in nature's garden.

Talkington, H: Leonidas.
Political history, state constitution and school laws of Idaho. Lewiston, Id., Lewiston Morning Tribune, ['11.] (O) c. 44+89+122 p. pls. maps, fold. form., 8°, $1.25.

Taming of John Blunt. Ollivant, A. $1.20, fixed. Doubleday, Page.

Tanglewood tales. *See* Hawthorne, Nathaniel. Wonder book.

Tanquerey, A., and Quévastre, E.-M.
Brevior synopsis theologiae moralis et pastoralis. N. Y., Benziger, '11. (O28) 16+606 p. D. hf. leath., $1.50 n.

Tappan, Eva March.
Old world hero stories. Bost., Houghton Mifflin, ['11.] (O7) c. 9+261 p. il. map, D. 70 c.

Tarantella. Macvane, E. $1.20 n. Houghton Mifflin.

Tarbell, Ida Minerva.
The tariff in our times. N. Y., Macmillan, '11. (O28) c. '06-'11. 9+375 p. D. $1.50 n.

TARIFF.
Tarbell, I. M. Tariff in our times. $1.50 n. Macmillan.

Tarkington, Newton Booth.
Beasley's Christmas party; il. by Ruth Sypherd Clements. [New ed.] N. Y., Harper, '11. (O21) c. '09-'11. 99 p. D. $1 n.

Tarr, Ralph Stockman, and McMurry, Fk. Morton.

New geography; Arizona state supplement, by F. M. Irish; Illinois state supplement, by F. W. Darling and W. Large; Iowa state supplement, by E. J. Cable; Missouri, by Jos. Doliver Elliff; New England states; New York state supplement, by W. A. Smith and J. F. Reigart; Wisconsin, by Fk. Mitchell. N. Y., Macmillan, '11. (O) il. maps, 8°, pap., ea., 25 c. n.; Missouri, New England, New York, ea., 30 c. n.

Tartan edition. 11 v. Bost., Caldwell, '11. (O28) Ff. ea., silk, 50 c.

Contents: In the footsteps of R. L. S.; Burns' poems; Burns' songs; Burns' birthday book; Songs of Scott; Lady of the lake; Scott birthday book; Songs of Lady Nairne; Mary, Queen of Scots; Edina's charm; Thoughts of Carlyle.

Taveau, Rene de M.

See Hunt, Reid.

TAXATION.

Fish, S. Letter on the proposal to amend the Constitution of the United States. gratis. S. Fish.

Taylor, F. Noel.

A manual of civil engineering practice; specially arranged for the use of municipal and county engineers. Phil., Lippincott, '11. (O14) c. 818 p. 4°, $9 n.

Taylor, Mary Imlay, and Sabine, Martin.

The lotus lantern; with il. by F. Vaux Wilson. Bost., Little, Brown, '11. (O7) c. 308 p. D. $1.25 n.

Taylor, Rupert.

The political prophecy in England. N. Y., [Lemcke & B.,] '11. (O7) c. 20+165 p. O. (Columbia Univ. studies in English.) $1.25 n.

TEACHERS AND TEACHING.

Bryan, E. B. Fundamental facts for the teacher. $1.25. Silver, Burdett.

Teachers' College, Columbia Univ., Contributions to education. 8°. Teachers' Coll.

—Jessup. Social factors affecting special supervision in the public schools of the United States. $1.

Teachers' College record. 8°. Teachers' Coll.

—Prettyman. Higher girls' schools of Prussia. 30 c.

Teasdale, Sara.

Helen of Troy and other poems. N. Y., Putnam, '11. (O21) c. 9+115 p. O. $1.25 n.

TECHNICAL EDUCATION.

Reisner, E: H. Descriptive list of trade and industrial schools in the United States. 25 c.

Nat Soc. for the Prom. of Indust. Educ.

Trade continuation schools of Munich.. 25 c.

Nat Soc. for the Prom. of Indust. Educ.

Teddy and Lily's adventures. Baldwin, M. $1.50. Lippincott.

Teddy bearoplane. Byron, M. 50 c. n. Doran.

TEETH.

Buckley, J. P. Modern dental materia medica, pharmacology and therapeutics. $2.50 n. Blakiston.

Colyer, J. F. *and* S. Dental disease in its relation to general medicine. $1.60 n. Longmans.

Ivy, R. H: Applied anatomy and oral surgery for dental students. $1.50 n. Saunders.

Kirk, E: C., *ed.* American text-bk. of operative dentistry. $6 n. Lea & F.

Meier, A. G. Pract. orthodontist. $1. Kutterer-Jansen Pr.

Tennyson, Alfr., Lord.

In memoriam; with introds, by Stopford A. Brooke and Eliz. Luther Cary; il. by F: Simpson Coburn. N. Y., Putnam, ['11.] (O14) c. '09. 219 p. O. $1.50; leath., $2.50 n.

The princess; with drawings [partly in col.] by Howard Chandler Christy. Indianapolis, Bobbs-Merrill, ['11.] (O21) c. no paging, Q. $3 n., boxed.

The princess; a medley; il. by F: Simpson Coburn. N. Y., Putnam, ['11.] (O14) c. '09. 151 p. O. $1.50; leath., $2.50 n.

TENNYSON, Alfred, *Lord.*

Byron, M. Children's Tennyson. 75 c. n. Doran.

Days with the English poets, Tennyson, Browning, Byron. $1.50 n. Doran.

Tenure of kings and magistrates. Milton, J: $1.50; $1.25. Holt.

Teskey, Adeline Marg.

The Yellow Pearl; a story of the East and West. N. Y., Doran, ['11.] (O28) c. 3-208 p. front. D. $1 n.

Tested! Le Feuvre, A. $1.50. Heidelberg Press.

Texas.

Cts. of civil appeals. Repts.; (A. E. Wilkinson and J. A. Martin.) v. 51-54. Chic., Flood, '11. (O) c. O. ea., shp., $3.

Encyclopedic digest of repts. (civil cases); under the editorial supervision of T: Johnson Michie. v. 6-7. Charlottesville, Va., Michie Co., '11. (O) c. O. ea., $7.50.

Texas. State Library, Austin.

Finding-list of books; prepared by J: Boynton Kaiser. Austin, Tex., Texas State Lib., '11. (O) 51 p. 8°, (Texas Library and Historical Commission, State Library, Legislative reference section, bull.) gratis.

TEXAS.

Chilton, F: B., *comp.* Unveiling and dedication of monument to Hood's Texas Brigade on the capital grounds at Austin, Texas, Thursday, October twenty-seventh, nineteen hundred and ten. $5. F: B. Chilton.

Text-books of physical chemistry; ed. by Sir W: Ramsay. D. Longmans.

—Findlay. Phase rule and its application. $1.60.

Thackeray, W: Makepeace.
Works. Centenary ed. de luxe. In 20 v. v. 5, The history of Henry Esmond, Esq., colonel in the service of Her Majesty, Queen Anne, written by himself; with il. by Harry Furniss; v. 6, The Newcomes, memoirs of a respectable family; ed. by Arth. Pendennis; with il. by R: Doyle and Harry Furniss; v. 7, The Fitzboodle papers and other sketches; with il. by Harry Furniss, etc.; v. 8, Lovel, the widower, and other stories and sketches; with il. by the author and others. N. Y., Macmillan, '11. (O14) il. 8°, ea., $2.50 n.

Thais. Wilstach, P. $1 n. Bobbs-Merrill.

THAMES RIVER, Eng.
Howe, T. H. M. The Thames. 75 c. n. Macmillan.

Thayer, W: Roscoe.
The life and times of Cavour; with il. and maps. In 2 v. Bost., Houghton Mifflin, '11. (O21) c. 16+604; 562 p. O. $7.50 n.

Their heart's desire. Perry, F. F. $1 n. Dodd, Mead.

THEOCRITUS.
Clapp, E: B. Oaristos of Theocritus. 15 c. Univ. of Cal.

THEOLOGY.
Godbey, W: B. Bible theology. $1.50. God's Revivalist Off.

Theory and practice of technical writing. Flournoy, T. $2 n. Harper.

Theory of structures. Spofford, C: M. $4 n. McGraw-Hill.

THEOSOPHY.
Steiner, R. Education of children from the standpoint of theosophy. 50 c. Rajput Press.

THERAPEUTICS (*suggestive*).
See Psychotherapy.

THERMODYNAMICS.
See Heat.

THETFORD, Vermont.
Langdon, W: C. Book of words; the pageant of Thetford. 25 c. Vermonter Press.

Theurgia. Iamblichos. $2.50. Metaphysical Pub.

This year's book for boys. Blake, S., *and others*. $1.50 n. Doran.

Thompson, H. Stuart.
Alpine plants of Europe; with cultural hints; with 64 colored plates. N. Y., Dutton, '11. (O14) 16+274 p. 8°, $3 n.

Thompson, J: Giffin.
Rise and decline of the wheat growing industry in Wisconsin: thesis. Madison, Wis., Univ. of Wis., '09, ['11.] (O) 295-544 p. figs. tabs., fold. tab., O. (Univ. of Wis. bull., Economics and political science ser.) pap., 50 c.

Thompson, S: A.
Waterways as creators of prosperity. Cin., Nat. Rivers & Harbors Congress, ['11.] (O) 39 p. diagrs., 8°, 20 c.

Thompson, W: Baker, comp.
Thompson lineage, with mention of allied families. Harrisburg, Pa., Telegraph Pr., ['11.] (O) c. 131 p. il. plan, 8°. (Not for sale.)

THOMPSON FAMILY.
See Genealogies.

Thorndike, E: Lee.
Individuality. Bost., Houghton Mifflin, ['11.] (O7) c. 10+55 p. D. (Riverside educational monographs.) 35 c.

"Thou fool." Moody, D. L. 50 c. Christian Herald.

Thoughts at random. Henderson, J. R. 25 c. J. R. Henderson.

Through the mill. Brown, F: K. $1.35 n. Pilgrim.

Through the year with great authors. 5 v. Bost., Caldwell, '11. (O28) S. ea., velvet cf., $1.35 n., boxed; crushed Persian levant, $1.50 n., boxed.

Thwing, C: Franklin.
Universities of the world. N. Y., Macmillan, '11. (O7) c. 15+284 p. pls. O. $2.25 n.

TILLER FAMILY.
See Genealogies: Deacon, E:

Timbie, W: H:
Elements of electricity for technical students. N. Y., Wiley, '11. (O14) c. 11+556 p. figs. 8°, $2 n.

Ting-a-ling ser. 6 v. [N. Y., Doran, '11.] (O28) front. Ff. ea., bds., 12 c., in envelope.
Contents: Lucky Bob; Goody Wooden Shoes; Happy-go-lucky; Tinker Taylor; Esmeralda; Ting-a-ling town.

Tiny Hare and his friends. Schütze, F. $1. Little, Brown.

TITLES (*law*).
Modern method in land titles. Youngstown, O., Realty Guarantee & Trust Co., ['11.] (O) c. 88 p. sq. D. pap., gratis.

TOASTS.
Laskowski, P: E. True-jokes, toasts and rules. 50 c. P: E. Laskowski.

Tobogganning on Parnassus. Adams, F. P. 50 c., fixed. Doubleday, Page.

Toddie. Watson, G. $1.20 n. Century Co.

Tolstoi, Count Lyoff Nikolaievich.
Works. Complete in 14 v. Pocket ed. N. Y., Crowell, ['11.] (O21) c. '99. fronts. D. ea., $1; limp leath., $1.50; per set, $14, boxed; limp leath., $21, boxed.

Tom Brown's schooldays Hughes, T: $1.50. Harper.

Tomlinson, Everett Titsworth.
The champion of the regiment; a story of the siege of Yorktown. Bost., Houghton Mifflin, '11. (O7) c. 8+377 p. pls. D. $1.50.

Tommy's money. Coryell, J: R. 60 c. Harper.

Tony's white room. Rich, W. $1. Elder.

TOPOGRAPHICAL DRAWING.
American Railway Engineering Association. Conventional signs for use on topographical, right-of-way and track maps and structural plans. 25 c. Am. Ry. Engineering Assn.

TORTS.
Wigmore, J: H. Select cases on the law of torts. $5.50. Little, Brown.

Tosti, Luigi, conte.
History of Pope Boniface VIII and his times; with notes and documentary evidence, in six books; tr. from the Italian by Rt. Rev. Mgr. Eug. J. Donnelly. N. Y., Christian Press Assn. Pub., ['11.] (O14) c. 546 p. por. pls. 8°, $2.

Touring in 1600. Bates, E. S. $3 n. Houghton Mifflin.

Tousley, Victor Hugo.
See Horstmann, H: C:

Town and country ser. 3 v. Bost., Caldwell, '11. (O28) no paging, il. in col. Q. ea., bds., 25 c.
Contents: Round about the town; Round about the country; Round about the seaside.

TOWN PLANNING.
See Landscape gardening.

Townsend, Luther Tracy, D.D.
Three lectures on doctrine of the trinity; Trinitarian and Unitarian points of view; delivered under the auspices of the Boston Bible Club, January, 1911. Bost., Excelsior Pr., '11. (O) c. 48 p. 8°, 15 c.

Towse's national freight and express shippers' guide of the railways and steam navigation lines for the United States, Canada and Mexico, 1912. Bost., Towse R'way Pub., '11. (O21) c. 450 p. f°, $4.

Trade continuation schools of Munich; a lecture by Dr. Georg Kerschensteiner and the tr. of the curricula of selected schools as given in the official report for 1910. N. Y., Nat. Soc. for the Promotion of Indust. Educ., '11. (O) 68 p. il. 8°, (Nat. Soc. for the Promotion of Indust. Educ. bull.) 25 c.

TRADE LANGUAGE.
See Beach-la-mar.

TRADE SCHOOLS.
See Technical education.

TRADES.
See Useful arts.

Trafford, H:, ed.
Up-to-date poultry houses and appliances. Springfield, O., A. D. Hosterman Co., ['11.] (O) c. 112 p. il. 8°, 50 c.

Tragedy of Andersonville. Chipman, N. P. $2. G: W. Ficks.

Train, Arth. Cheney.
The confessions of Artemas Quibble; being the ingenuous and unvarnished history of Artemas Quibble, Esquire, one-time practitioner in the New York criminal courts, together with an account of the divers wiles, tricks, sophistries, technicalities and sundry artifices of himself and others commonly yclept "shysters" or "shyster lawyers." N. Y., Scribner, '11. (O7) c. 227 p. pls. D. $1.30 n.

Trained men. Spencer, S. P. gratis. Y. W. C. A. Inst. & Training Sch.

Transfiguration of Miss Philura. Kingsley, *Mrs.* F. M. $1 n. Funk & W.

Transformation. Wishar, J: H: $1.50. Reynard Press.

TRANSPORTATION.
Johnson, L. E. Relationship between transportation companies and their patrons. gratis. L. E. Johnson.
United States. Superintendent of Documents. Transportation: list of government publications.

TRAVELS.
See Voyages and travels.

Treadwell, Harriette Taylor, and Free, Marg.
Reading—literature; the primer adapted and graded. Chic., Row, Peterson & Co., ['11.] (O) c. '10. 120 p. col. il. 12°, 32 c.

Treasure book of children's verse. Quiller-Couch, M., *comp.* $5 n. Doran.

Treasure Island. *See* Stevenson, Rob. L:

Treasury gift books. il. O. Doran.
—Days with the English poets, Tennyson, Browning, Byron. $1.50 n.
—Days with the great composers, Beethoven, Mendelssohn, Schubert. $1.50 n.

TREES.
Lambeth, W: A. Trees and how to know them. 60 c. B. F. Johnson Pub.

Trent, W: Peterfield, and others.
An introduction to the English classics. Bost., Ginn, '11. (O14) c. 7+298 p. (5 p. bibl.) D. $1.25.

Trevelyan, G: Macaulay.
Garibaldi and the making of Italy; with 4 maps and numerous illustrations. N. Y., Longmans, '11. (O14) 19+390 p. (24 p. bibl.) O. $2.25 n.

Trial of our faith. Hodgkin, T: $2.50 n. Macmillan.

TRIGONOMETRY.
Hun, J: G., *and* MacInnes, C: R. Elements of plane and spherical trigonometry. $1.35 n.—Logarithmic, trigonometric and other tables. 60 c. n. Macmillan.

TRINITY (The).
Townsend, L. T. Three lectures on doctrine of the trinity. 15 c. Excelsior Pr.

Trip (A), Panama canal. New Orleans, La., Avery & Garrison, '11. (O14) c. 168 p. pls. f°, $3.

Triple life of the aged. Hautz, A. 75 c. Reformed Ch. Pub. Bd.

Tristram, W. Outram.
Moated houses; il. by Herb. Railton; with 77 illustrations. N. Y., Dodd, Mead, '11. (O7) 11+402 p. pls. O. $3.75 n.

Tropical trolling. Newberry, A. S. $1. A. S. Newberry.

Trotter, Alex. Pelham.
Illumination; its distribution and measurement. N. Y., Macmillan, '11. (O14) c. 17+292 p. il. 8°, $2.75 n.

TRUCK FARMING.
See Farms and farming.

True friendship. Burkhardt, C: A. 50 c. W: J. Burkhardt.

True-jokes. Laskowski, P: E. 50 c. P: E. Laskowski.

TRUTH.
Bodin, J: E. Truth and reality. $1.75 n. Macmillan.

Truth about an author. Bennett, E. A. $1 n. Doran.

Truth about Old King Cole. Hill, G. F. $1 n. Warne.

Truths that abide. Dowley, W. W. 50 c. n. Griffith & R.

Tuck, Magdalen F. P.
See Pike, Oliver G.

Tudor drama. Brooke, C. F. T. $1.50. Houghton Mifflin.

TURKEY.
Jenkins, H. D. Behind Turkish lattices. $1.50 n. Lippincott.

TURNER, Joseph Mallord William.
Hind, C: L. Turner's golden visions. $6.50 n. Dodd, Mead.

Turner, S:
My climbing adventures in four continents; with 74 illustrations. N. Y., Scribner, [imported, '11.] (O21) 283 p. O. $3.50 n.

Turner, W:
Lessons in logic. Wash., D. C., Catholic Educ. Press, '11. (O14) c. 302 p. 12°, (Catholic Univ. ser. of text-books in philosophy.) $1.25.

Turpin, Edna H: Lee.
Honey-Sweet; il. by Alice Beard. N. Y., Macmillan, '11. (O28) c. 7+316 p. pls. D. $1.25 n.

"Twain, Mark," pseud.
See Clemens, S: Langhorne.

Twelfth Christmas. Cooke, M. B. 50 c. Forbes & Co.

Twelve lectures on the doctrines of Christianity. Schack, A. P. $1.75. R. Rutter & Son.

Twelvetrees, Wa. Noble.
The practical design of reinforced concrete beams and columns; with labor-saving diagrams and numerous illustrations. N. Y., Macmillan, '11. (O14) c. 10+167 p. il. 12°, $2 n.

Two boys in a gyrocar. Brown, K. K-. $1.20 n. Houghton Mifflin.

Two cats at large. Wain, L: 50 c. Dutton.

Two hundred genuine instances of divine healing. Byers, A. L., *comp.* $1. Gospel Trumpet Co.

TYPEWRITING.
Cutler, I. M., *and* SoRelle, R. P. Rational typewriting. $1. Gregg Pub.
Degan, J. P. Natural touch and speed typewriter instructor. $1.25. J. P. Degan.

TYPHOID FEVER.
Grimm, R. M. Typhoid bacillus carrier. Gov. Pr. Off.

TZU HSI, *Empress Dowager of China.*
Sergeant, P. W. Great Empress Dowager of China. $3.50 n. Dodd, Mead.

Uncle Jumbo ser. 3 v. Bost., Caldwell, '11. (O28) no paging, il. in col. Q. ea., bds., 25 c.
Contents: Uncle Jumbo's party; Puppy dogs' dance; Little Leo's birthday.

Under western eyes. Conrad, J. $1.25 n. Harper.

Undine. *See* La Motte-Fouqué, Friedrich Heinrich Karl, *freiherr* de.

United States.
Circuit cts. of appeals. Repts., with annots. v. 106-107. St. Paul, Minn., West Pub. '11. (O) c. O. ea., $2.85.
[*Courts.*] Federal reporter. v. 185-186. Perm. ed. St. Paul, Minn., West Pub., '11. (O) c. O. (National reporter system, U. S. ser.) ea., $3.50.

United States. Dept. of Commerce and Labor. Bu. of Manufactures.
Promotion of commerce; outlines of the service maintained by the Bureau of Manufactures and other bureaus and offices of the government of the United States. Wash., D. C., Gov. Pr. Off., '11. (O) 15 p. 8°.

United States. Library of Congress.
Calendar of the papers of Martin Van Buren; prepared from the original manuscripts in the Library of Congress by Eliz. Howard West. Wash., D. C., Gov. Pr. Off., '11 (O14) 757 p. por. Q

United States. Naval Observatory.
Miscellaneous astronomical papers; by members of the Naval Observatory staff. Wash., D. C., Gov. Pr. Off., '11. (O) 152 p. 4°.

United States. Superintendent of Documents.
Transportation: list of government publications relating to roads, railroads, inland waterways, merchant marine, etc., for sale by the Superintendent of Documents, Washington, D. C. [2d ed.] [Wash., D. C., '11.] (O) 106 p. 8°.

UNITED STATES.
Blaisdell, A. F., *and* Ball, F. K. American hist. story-book. 75 c. Little, Brown.
Clark, W. Some defects in the Constitution of the United States. Gov. Pr. Off.
Elliott, H. Individual, corporation and the government. gratis. Northern Pacific R. R. Co.
Fiske, J: American political ideals viewed from the standpoint of universal history. $1.50. Houghton Mifflin.
Garner, J. W. Government in the United States, national, state and local. $1. Am. Bk. Co.
Haskins, C. B. Naval militia notes. 25 c. E: T. Miller Co.
Hotchkiss, W. E. Judicial work of the Comptroller of the Treasury as compared with similar functions in the governments of France and Germany. (4 p. bibl.) Cornell Univ.
Howell, C: M. Howell system; a proposed system of national laws. 50 c. I: H. Blanchard Co.
Muzzey, D: S. American history. $1.50. Ginn.
Parker, D: W. Calendar of papers in Washington archives rel. to the territories of the U. S. (to 1873). $3. Gov. Pr. Off.
Upton, E. Military policy of the United States. Gov. Pr. Off.

UNITED STATES ARMY.
Huidekoper, F. L: United States army and organized militia to-day. (Priv. pr.) F. L: Huidekoper.

United States, Bu. of Education, bull. 8°. Gov. Pr. Off.
—International Commission on the Teaching of Mathematics. Training of teachers of elem. and secondary mathematics.

United States, Dept. of Agriculture, Bu. of Animal Industry, bull. 8°. Gov. Pr. Off.
—Armsby. Nutritive value of the nonprotein of feeding stuffs.

United States, Dept. of Agriculture, Bu. of Biological Survey, North American fauna. il. 8°. Gov. Pr. Off.
—Cary. Biological survey of Colorado.

United States, Dept. of Agriculture, Bu. of Chemistry, bull. 8°. Gov. Pr. Off.
—Dunlap. Food laws of the United Kingdom and their administration.
—Gore. Studies on fruit respiration.

United States, Dept. of Agriculture, Bu. of Chemistry, cir. il. 8°. Gov. Pr. Off.
—Greenlee. Deterioration of eggs.

United States, Dept. of Agriculture, Bu. of Plant Industry, cir. il. 8°. Gov. Pr. Off.
—Brand. Crop plants for paper making.

United States, Dept. of Agriculture, farmers' bull. il. 8°. Gov. Pr. Off.
—Beattie. Frames as a factor in truck growing.
—Conner. Best two sweet sorghums for forage.

United States, Dept. of Agriculture, Forest Service, cir. 8°. Gov. Pr. Off.
—Sackett. Consumption of wood preservatives and quantity of wood treated in the United States in 1910.

United States, Dept. of Agriculture, Office of the Secretary, cir. 8°. Gov. Pr. Off.
—Department of Agriculture in rel. to a national law to prevent the importation of insect-infested or diseased plants.

United States, Geological Survey, bull. il. 8°. Gov. Pr. Off.
—Palmer. Geochemical interpretation of water analyses.
—Weed. Copper deposits of the Appalachian states.

United States Navy ser. See Stirling, Yates, *jr.*

United States Steel Corporation.
Private telegraphic code for land line telegrams between points in the United States, Canada and Mexico used by the United States Steel Corporation and its subsidiary companies. N. Y., [U. S. Steel Corporation,] '11. (O) 3-981 p. 4°. (Priv. pr.)

Universal self-check telegraphic code. Syracuse. N. Y., Lyman Bros., '11. (O14) c. 166 p. 12°, $5.

University musical encyclopedia; by many eminent editors, experts, and special contributors. In 10 v. [N. Y.,] University Soc., [44-60 E. 23d St., '11.] (O21) c. '02. pls. pors. 8°, $22.50; $28.50.

University of California pubs.; classical philology. O. Univ. of Cal.
—Clapp. Oaristos of Theocritus. 15 c.

University of California pubs.; Geology. il. O. Univ. of Cal.
—Miller. Series of eagle tarsi from the pleistocene of Rancho La Bred. 10 c.

University of California pubs.; Zoology. Q. Univ. of Cal.
—Berry. Notes on some cephalopodes in the collection of the University of California.
—Swarth. Description of a new hairy woodpecker from southeastern Alaska. 5 c.

University of Illinois bull. Q. Univ. of Ill.
—Flom. Fragment RA. 58 C. of Konongsskuggsja. $1.25.

University of North Carolina, Philological Club studies in philology. 8°. Univ. Press, (Chapel Hill.)
—Howe *and* Bain. Nature similes in Catullus. 50 c.

University of North Carolina record. 8°. Univ. of N. C.
—North Carolina. University scientific investigation at the University, 1795-1910. 25 c.

University of Wisconsin bull.; Economic and political science ser. O. Univ. of Wis.
—Hornbeck. Most-favored nation clause in commercial treaties. 40 c.
—Thompson. Rise and decline of the wheat growing industry in Wisconsin. 50 c.

University of Wisconsin bull.; Engineering ser. O. Univ. of Wis.
—Burgess *and* Aston. Strength of the alloys of nickel and copper with electrolytic iron. 25 c.
—Davis, *jr.* Investigation of the hydraulic curve resistance. 25 c.
—Fussell. Self-excited polyphase asynchronous generators. 25 c.
—Mead. Flow of streams and the factors that modify it. 40 c.
—Relations of experimental results to the theory of the tangential water wheel. 40 c.
—Stewart. Investigation of centrifugal pumps. 50 c.
—Withey. Tests on plain and reinforced concrete columns. 25 c.
—Wray. Investigations of methods of railway train lighting. 50 c.

University of Wisconsin bull.; History ser. O. Univ. of Wis.
—Ford. Colonial precedents of our national land system. 50 c.

University of Wisconsin bull.; Philology and literature ser. O. Univ. of Wis.
—Watt. Gorboduc. 40 c.

University of Wisconsin bull.; Science ser. O. Univ. of Wis.
—Benner. Fractionation of the yttrium earths by means of the succinates.
—Davis *and* Bowles. Sewage purification with special reference to Wisconsin conditions. 20 c.
—Hill. Separation of the gadolinium earths as stearates. 20 c.

Updegraff, Harlan.
Improvement of the rural school. Bost., Am. Unitarian Assn., ['11.] (O) 14 p. 12°, (Dept. of Social and Public Service, Social Service bull.)

Upland, vale and grove. White, *Mrs.* M. A. $1. Franklin Co.

Upton, Emory.
Military policy of the United States. Wash., D. C., Gov. Pr. Off., '11. (O) 23+ 495 p. maps, 8°.

Urner, Fk. G.
Cold storage restriction; discussing propositions before the legislatures of New York and New Jersey, February, 1911; presented by joint committee representing the cold storage warehousemen and affiliated industries. N. Y., H. V. Bruce, ['11.] (O) 10 p. 8°, pap., 10 c.
—, **comp.** *See* Groesbeck, Bertram, *comp.*

URUGUAY.
Koebel, W. H. Uruguay. $3 n. Scribner.

Use of the Bible in the education of the young. Raymont, T: $1.25 n. Longmans.

USEFUL ARTS.
Salem Public Library. Salem products exposition. Business and trades; a list of books. gratis. Salem Pub. Lib.

UTAH.
Bean, C. Boy's life in the west. 75 c. C. Bean.

Vacation ser. il. D. Penn Pub.

—Griffith. Letty's new home. 60 c.

—Sheppard. Rambler Club among the lumber-jacks.—Rambler Club on Circle T Ranch. ea., 60 c.

"Vados," pseud.
See Farley, *Mrs.* Agnes.

Value of contentment. Barrows, M. M., *ed.* $1.50. Caldwell.

Van Bergh, Sara, comp.
See Leiter, Rebecca, *comp.*

Van Buren, Barent D., and Huested, Percy L.
Important orchard pests and spray formulae with general outlines for spraying apple and peach orchards. Albany, N. Y., N. Y. State, '11. (O) 477-491 p. 8°, (N. Y. State, Dept. of Agriculture, bull.)

VAN BUREN, Martin.
United States. Library of Congress. Calendar of the papers of Martin Van Buren. Gov. Pr. Off.

Van Dyke, H: Jackson, D.D.
The mansion; with il. by Eliz. Shippen Green. N. Y., Harper, '11. (O21) c. '10-'11. 60 p. D. 50 c. n.
The poems of Henry Van Dyke; now first collected and rev. with many hitherto unpublished. N. Y., Scribner, '11. (O7) c. 12+267 p. por. O. $2 n.

Vane, G:
The lifted latch. N. Y., J: Lane, '11. (O7) 376 p. D. $1.25 n.

Van Saanen, Marie Louise.
The blind who see. N. Y., Century Co., '11. (O14) c. 411 p. D. $1.

Van Sickle, Ja. H., Seegmiller, Wilhelmina, and Jenkins, Frances, eds.
Riverside readers: Second reader, Third reader. Bost., Houghton Mifflin, ['11.] (O7) c. 192; 256 p. il. D. Second reader, 40 c.; Third reader, 50 c.

VECTOR ANALYSES.
See Mathematics.

VENTILATION.
Allen, J: R. Notes on heating and ventilation. $2.50. Domestic Engineering Co.

Vernon, Geneva, ed.
Jubilee gems. Lebanon, O., March Bros., ['11.] (O) c. 190 p. 12°, 25 c.

Very first ser. v. 11-12. N. Y., Doran, '11. (O28) il. in col. D. ea., bds., 25 c.
Contents: My very first little German book; My very first little Spanish book.

Victor Ollnee's discipline. Garland, H. $1.30 n. Harper.

Victorious surrender. Bailey, H: T. 25 c. Pilgrim.

Views of New York. King, M. 50 c. M. King, Inc.

Virginian (The). Wister, O. $1.50 n. Macmillan.

Visscher, W: Lightfoot.
Poems of the South and other verse; introd. by Opie Read. Chic., D: B. Clarkson Co., '11. (O) c. 14+303 p. por. pls. 12°, $1.25.

VOCATIONS.
Bloomfield, M. Vocational guidance of youth. (4 p. bibl.) 60 c. Houghton Mifflin.
Soares, T. G. Vocation with a future. 10 c. Y. M. C. A. Inst. & Training Sch.

VOICE.
Jennings, H. Voice and its natural development. $1.25 n. Macmillan.

VOLTAIRE, François Marie Arouet de.
Price, W: R. Symbolism of Voltaire's novels with special reference to Zadig. (4 p. bibl.) $1.50 n. Lemcke & B.

Voorhees, Gardner Tufts.
The absorption refrigerating machine; a complete, practical elementary treatise on the absorption system of refrigeration, and its broad general principles of operation. Chic., Nickerson & Collins Co., ['11.] (O14) c. 160 p. tabs., diagrs., fold. diagrs., 12°, $2.

Voyage to the Arctic in the whaler "Aurora." Lindsay, D: M. $2. Estes.

VOYAGES AND TRAVELS.
Bates, E. S. Touring in 1600; a study in the development of travel as a means of education. (17 p. bibl.) $3 n. Houghton Mifflin

Vuichoud, L.
Le premier coucou de la Forête- noire; ed., with notes, exercises and vocab., by T. H. Bertenshaw. N. Y., Longmans, '11. (O14) 62 p. S. (Longmans' French texts, elementary ser.) 20 c.; Teacher's ed., 25 c.

Vulgate version of the Arthurian romances.
See Sommer, H. Oskar, *ed.*

Wain, L:
Two cats at large. N. Y., Dutton, '11. (O14) 8°, (Struwelpeter ser.) bds., 50 c.

WAKEMAN FAMILY.
See Genealogies: Deacon, E:

WALES.
Morris, J. E. North Wales. 75 c. n. Macmillan.
Rhys, E. South Wales coast, from Chepstow to Aberystwyth. $2.25 n. Stokes.

Walker, Duncan Stephen.
Reply to Senator Bailey's attack on political record of Robert J Walker. Hoboken, N. J., [D. S. Walker,] '11. (O) 4 p. 4°, gratis.

WALKER, Robert James.
Walker, D. S. Reply to Senator Bailey's attack on political record of Robert J. Walker. gratis. D. S. Walker.

WALL STREET, New York City.
Garrett, G. Where the money grows. 50 c. n. Harper.

Wallace, F: W:
Around the galley stove; a dissertation upon stoves, galleys, cooks, ships and sailors in general; written for the Stamford Foundry Co. [Stamford, Ct., Stamford Foundry Co., '11.] (O) 58 p. il. pls. 12°, gratis.

Waller, Mary Ella.
My ragpicker. Bost., Little, Brown, '11. (O28) c. 112 p. D. 75 c. n.

Wally. Steel, G. $1.25 n. Dodd, Mead.

Walpole, Hugh.
The gods and Mr. Perrin; a tragi-comedy. N. Y., Century Co., '11. (O28) c. 318 p. D. $1.20 n.

Walsh, T: J.
Recall of judges; address delivered before the Washington State Bar Association, Spokane, Wash., July 28, 1911. Wash., D. C., [Gov. Pr. Off.,] '11. (O) 15 p. 8°.

WAR.
Carnegie, A. League of peace. 5 c. N. Y. Peace Soc.
Eltinge, Le R. Psychology of war. (Not for sale.) Army Service Sch. Press.

WAR GAMES.
See Military art and science.

Ward, Artemas, comp.
The grocer's encyclopedia. N. Y., James Kempster Pr., [119 Liberty St.,] '11. (O21) c. 748 p. il. col. pls. 8°, $10.

Ward, Mrs. Herb. D.
See Phelps, Eliz. Stuart.

Ward, J: J.
Life histories of familiar plants; with Rembrandt frontispiece and 121 figures reproduced from photographs and photomicrographs taken by the author. Popular ed. N. Y., Cassell, '11. (O28) 20+203 p. D. $1.25 n.

Warde, Marg., [pseud. for Edith Kellogg Dunton.]
Betty Wales decides; a story for girls; il. by Eva M. Nagel. Phil., Penn Pub., '11. (O21) c. 357 p. D. (Betty Wales books.) $1.25.

Warning out in New England. Benton, J. H: $3. W. B. Clarke.

Warren, C:
A history of the American Bar. Bost., Little, Brown, '11. (O28) c. 12+586 p. O. $4 n.

Warren, Ina Russelle, comp.
Mother love; a book of the heart; with pages for a mother's record of events in baby's life; decorations of Jane Allen Boyer. Phil., Jacobs, ['11.] (O21) c. 166 p. O. $1.50 n., boxed.

Washburne, Mrs. Marion Foster.
Study of child life. [Textbok ed.] Chic., Am. Sch. of Home Economics, '11. (O14) c. 3-183 p. (4 p. bibl.) il. pls. 12°, $1.25.

WASHINGTON, George.
Schmidt, F. George Washington, 50 c. n. McClurg.

WASHINGTON COUNTY, N. Y.
Moore, W: Story of a young man's tramp across three states 25 c. Markey Press.

Washington Square classics. il. D. Jacobs.
—Sewell. Black Beauty. $1 n.
—Stevenson. Treasure Island. $1 n.

Wason, Rob. Alex.
The knight-errant; a novel of to-day; il. by Hanson Booth. Bost., Small, Maynard, ['11.] (O7) c. 8+398 p. D. $1.25 n.

WATER.
Palmer, C. Geochemical interpretation of water analyses. Gov. Pr. Off.

Water-babies. *See* Kingsley, *Rev.* C:

WATER RIGHTS.
Wiel, S: C. Water rights in the western states. 2 v. ea., $7.50. Bancroft-Whitney.

WATER-SUPPLY.
Mead, D. W. Flow of streams and the factors that modify it. 40 c. Univ. of Wis.
United States. Bureau of the Census. Uniform accounts for systems of water supply, arranged by representatives of the United States Bureau of the Census, American Water Works Association, New England Water Works Association, American Association of Public Accountants, Ohio Bureau of Uniform Public Accounting, and others interested. Wash., D. C., Gov. Pr. Off., '11. (O) 44 p. 8°.

Waterbury, Rev. W: Penfield, ed.
Offices for the burial of the dead. Milwaukee, Wis., Young Churchman Co., '11. (O) c. 5+93 p. 16°, 75 c.

Waters, Campbell Easter.
Action of sunlight and air upon some lubricating oils. Wash., D. C., [Gov. Pr. Off.,] '11. (O) 227-234 p. 4°.

Waters, W: L.
Original papers on commercial dynamo design. N. Y., Wiley, '11. (O14) 7+135 p. figs. 8°, $2 n.

Waterways as creators of prosperity. Thompson, S: A. 20 c. Nat Rivers & Harbors Congress.

Watkyns, C: K.
City of Rochester and vicinity; where to go, how to go, and what to see in and about the Flower City. Rochester, N. Y., Watkyns Pub., '11. (O) c. 96 p. il. 8°, 25 c.

Watrous, Mrs. Eliz. Snowden Nichols.
It; being our individual magnets. N. Y., Shakespeare Press, '11. (O) c. 363 p. 12°, $1.50.

Watson, Gilbert.
Toddie; the romance of a woman hater; front. by R. G. Vosburg. N. Y., Century Co., '11. (O7) c. 301 p. D. $1.20 n.

Watt, Homer And.
Gorboduc; or, Ferrex and Porrex; thesis. Madison, Wis., Univ. of Wis., '10, ['11.] (O) 98 p. fold. tab., O. (Univ. of Wis. bull.; Philology and literature ser.) pap., 40 c.

We would see Jesus. Simpson, A. B. 25 c. Roger Bros.

Wealth of love. Haase, L., *comp.* $1.25. Barse & H.

Webster, Jean.
Just Patty; il. by C. M. Relyea. N. Y., Century Co., '11. (O14) c. 342 p. D. $1.20 n.

Webster, Noah, comp.
Laird & Lee's Webster's new standard American dictionary of the English language; comp. and ed. by E. T. Roe; all vocabulary words in strictly alphabetical order, spelled out in full, phonetically respelled and fully defined; degrees of ad-

jective, past tense and participles of verbs given in all cases; with etymologies, synonyms and antonyms; important words that have recently come into use covering the late discoveries in the arts and sciences; encyclopedic features, portraits of different nationalities, geographical and mythological names included in the general vocabulary; an appendix of English verbal distinctions and current abbreviations and contractions; 23 full-page plates; 9 photo-engravings in colors and 14 photo-etchings; 2000 text illustrations. Chic., Laird & L., '11. (O14) n. 20+1248 p. O. ¾ leath., $3; leath., $4, boxed.

Weed, Wa. Harvey.
Copper deposits of the Appalachian states. Wash., D. C., Gov. Pr. Off., '11. (O) 166 p. il. diagrs., 8°, (U. S., Geological Survey, bull.)

Wegeman, Carroll H:
See Woodruff, Elmer Grant.

Wegmann, E:
The design and construction of dams; including masonry, earth, rock-fill, timber, and steel structures, also the principal types of movable dams. 6th ed., rev. and enl. N. Y., Wiley, '11. (O14) c. 16+529 p. (12 p. bibl.) plans, tabs., diagrs., f°, $6 n.

Weir, Hugh C.
With the flag at Panama; a story of the building of the Panama Canal; il. by W. F. Stecher. Bost., Wilde, ['11.] (O14) c. 322 p. D. (American industries ser.) $1.50.

Weitbrec, Blanche.
The men on horseback; il. by Corinne Turner. N. Y., D: FitzGerald, ['11.] (O14) c. 7+236 p. D. $1 n.

Wenzell, H: Burleigh.
See Minnesota. *Sup. ct.* Rept.

WESLEY, John.
Lelière, M. Juan Wesley. $1.25. Pub. Ho. M. E. Ch., So.

West, Eliz. Howard, comp.
See United States. Library of Congress.

West, Marvin.
The motor rangers on blue water; or, the secret of the derelict. N. Y., Hurst, '11. (O21) c. 286 p. front. (Motor rangers ser.) 50 c.

WEST AFRICA.
See Missions and missionaries.

West Virginia.
Supreme ct. of appeals. Repts.; (W: G. Conley.) v. 68. Charleston, N. C., Tribune Pr., '11. (O) c. O. $2.50.

WESTINGHOUSE.
See Air brakes.

Westrup, E. Kate.
A hunting alphabet. Bost., Caldwell, '11. (O28) no paging, col. il. obl. D. bds., $1.

Westrup, Emily.
Doggy doggerel; being nursery rhymes for doggy times; pictured by E. Kate Westrup. Bost., Caldwell, '11. (O28) no paging, obl. D. bds., $1.

Wharton, Mrs. Edith Newbold Jones.
Ethan Frome. N. Y., Scribner, '11. (O7) c. 195 p. D. $1 n.

What Katy did. Woolsey, S. C. $1.50. Little, Brown.

What Katy did at school. Woolsey, S. C. $1.50. Little, Brown.

What Katy did next. Woolsey, S. C. $1.50. Little, Brown.

WHEAT.
Thompson, J: G. Rise and decline of the wheat growing industry in Wisconsin. 50 c. Univ. of Wis.

Wheeler, Hiland H., ed.
See Nebraska. Comp. statutes.

When neighbors were neighbors. Anderson, G. $1.20 n. Lothrop, L. & S.

When she was about sixteen. Riley, J. W. $2 n.; $3 n. Bobbs-Merrill.

When the Comforter came. Simpson, A. B. 60 c. Roger Bros.

Where the money grows. Garrett, G. 50 c. n. Harper.

WHITCOMB, Chapman.
Clark, J: C. L. Notes on Chapman Whitcomb (Dartmouth, 1785). 75 c. J: C. L. Clark.

White, Fred Merrick.
The mystery of the Ravenspurs; a romance and detective story of Thibet and England; il. and cover design by Andre Ch. De Takas. N. Y., J. S. Ogilvie Pub., ['11.] (O7) c. 319 p. D. $1.25 n.

White, Hervey.
The adventures of young Maverick. Woodstock, N. Y., Maverick Press, ['11.] (O14) c. 131 p. 8°, $1.

White, Mrs. Marian Ainsworth.
Upland, vale and grove, seen from a highway of historic import. [Chic., Franklin Co.,] '11. (O) c. 30 p. il. 4°, $1.

White, Wa. Scott.
Beautiful art of making rose beads. Gardena, Cal., [W. S. White,] '11. (O) c. 12 p. 16°, $1.

White Seneca. Canfield, W: W. $1.25 n. Dutton.

WHITE SLAVE TRADE.
See Prostitution.

Whitewing. Chamberlin, *Mrs.* G. 50 c. A. Chamberlin.

Whiting, Lilian.
The Brownings; their life and art. Bost., Little, Brown, '11. (O21) c. 14+304 p. pls. pors. O. $2.50 n.

Whittaker, W. H.
See Ohio. Annot code.

Who are the Jesuits? Coppens, C: 50 c. n. Herder.

Whole art of rubber growing. Wickerley, W. $1.50 n. Lippincott.

Whom God hath joined. Bennett, E. A. $1.20 n. Doran.

Who's who in finance; a biographical dictionary of contemporary bankers, capitalists and others engaged in financial activities in the United States and Canada; ed. by J: W: Leonard. N. Y., Joseph & Sefton, [32 Broadway,] '11. (O14) c. 7+14+1087 p. 4°, (Classified Who's who.) $7.50.

Why President Lincoln spared three lives. Markens, I: $2. I: Markens.

Wickerley, W.
The whole art of rubber growing. Phil., Lippincott, '11. (O14) c. 154 p. 12°, $1.50 n.

Wickersham, G: Woodward.
New states and constitutions; an address before the Law School of Yale University, Monday, June 19, 1911. Wash., D. C., [Gov. Pr. Off., '11.] (O) 54 p. 8°.

Wickstrum, P: M.
Wickstrum's book on poultry. Lincoln, Neb., Queen Incubator Co., ['11.] (O) c. 4+5-116 p. il. 8°, $1.

Wiel, S: C.
Water rights in the western states, [etc.] 3d ed. In 2 v. San Francisco, Bancroft-Whitney, '11. (O) c. O. ea., $7.50.

Wiggin, Kate Douglas Smith, [now Mrs. G: Riggs,] and Smith, Nora Archibald, comps.
An hour with the fairies. Garden City, N. Y., Doubleday, Page, '11. (O7) c. '06-'11. 59 p. pls. D. (Pleasant hour ser.) bds., 25 c. n.

Wigmore, J: H.
Select cases on the law of torts. Bost., Little, Brown, '11. (O) 8°, $5.50.

Wild beasts of the world. Finn, F. $3.75 n. Stokes.

Wild nature wooed and won. Pike, O. G. $1.25 n. Stokes.

Wilderness of the upper Yukon. Sheldon, C: $3 n. Scribner.

Wilhelm, J. Brüschweiler-.
See Brüschweiler-Wilhelm, J.

Wilkinson, A. E.
See Texas. *Cts. of civil appeals.* Repts.

"Will N.," pseud.
See Harben, W: Nathaniel.

Williams, A. Dallas, comp. and ed.
The praise of Lincoln: an anthology. Indianapolis, Bobbs-Merrill, ['11.] (O21) c. 243 p. O. $2 n.

Williams, Isabel Cecilia.
"Deer Jane." N. Y., P. J. Kenedy & Sons, ['11.] (O) c. 160 p. front. 12°, 85 c.

Williams, T: J: Chew.
History of Frederick County, Maryland, from the earliest settlements to the beginning of the war between the states, by T. J. C. Williams; continued from the beginning of the year 1861 down to the present time, by Folger McKinsey [the Bentztown bard]; to this is added a biographical record of representative families prepared from data obtained from original sources of information. 2 v. [Frederick, Md.,] L. R. Titsworth & Co., '10, ['11.] (O14) c. pls. pors. 4°, $15.

Williams, Wa., and Martin, Fk. L.
The practice of journalism; a treatise on newspaper making. Columbia, Mo., E. W. Stephens, '11. (O14) c. 330 p. D. $2.

Willmott, Ernest.
English house design; a review; being a selection and brief analysis of some of the best achievements in English domestic architecture from the 16th to the 20th centuries; together with numerous examples of contemporary design. N. Y., Scribner, [imported,] '11. (O21) 11+228 p. O. $4.50 n.

WILLS.
Let's talk of wills. gratis. Mercantile Trust Co.

Wilson, G: Grafton.
International justice; published for the Social Service Commission of the Northern Baptist Convention. Phil., Am. Bapt. Publication Soc., ['11.] (O) c. 36 p. 8°, (Social service ser.) 10 c.

Wilson, J: Fleming.
Across the latitudes. Bost., Little, Brown, '11. (O14) c. 376 p. D. $1.25 n.

Wilson, T: Herod.
Holy Spirit. Springfield, Mo., Inland Pr., ['11.] (O) c. 200 p. 12°, $1.

Wilson, W: Reynolds.
Reference hand-book of obstetric nursing. 2d ed., thoroughly rev. Phil., Saunders, '11. (O) c. 256 p. il. 16°, $1.25 n.

Wilstach, Paul.
Thais; the story of a sinner who became a saint and a saint who sinned; a play in 4 acts; founded on Anatole France's novel of the same name; il. with photographs of the original production. Indianapolis, Bobbs-Merrill. ['11.] (O14) c. 149 p. D. $1 n.

Wind, Augusta, pseud.
The blew book. Bost., Ball Pub., '11. (O14) c. no paging, T. bds., 50 c. n.

WINDSOR, Eng.
Home, B. Windsor and Eaton. 75 c. n. Macmillan.

WINDSOR COUNTY, Vt.
Moore, W: Story of a young man's tramp across three states. 25 c. Markey Press.

WINE.
Jordan, R., *jr.* Quality in dry wines through adequate fermentations by means of defecation, aeration, pure yeast, etc. $2. Pernau Pub.

"Winfield, Arth. M.," pseud.
See Stratemeyer, E:

Wing and trap shooting. Askins, C: 70 c. Outing Pub.

Wir Deutsch-Amerikanes. Braun, O. $1. S. Rosenthal & Co.

WIRELESS TELEGRAPH.
Gernsback, H. Wireless hook-ups. 25 c. Modern Electrics Publication.
Robison, S: S. Manual of wireless telegraphy. (Priv. pr.) U. S. Naval Inst.

WIRZ, Henry.
Chipman, N. P. Tragedy of Andersonville. $2. G: W. Ficks.

Wisconsin. Dept. of Education.
List of books for high school libraries in the state of Wisconsin, 1911; issued by C. P. Cary, state superintendent. Madison, Wis., [C. P. Cary,] '11. (O) 48 p. 8°, 10 c.

WISCONSIN.
Bradley, I: S: Bibliography of Wisconsin's participation in the war between the states. $1. Wis. Hist. Comm.
Tarr, R. S., *and* McMurry, F. M. New geographies; Wisconsin. 25 c. n. Macmillan.

Wisdom of the East ser. 16°. Dutton.
—Binyon. Flight of the dragon; theory and practice of art in China and Japan. 60 c. n.

Wishar, J: Herman.
Transformation; photographic studies by X. O. Howe. San Francisco, Reynard Press, '11. (O) c. 129 p. front. pl. 8°, $1.50.

Wister, Owen.
The Virginian; a horseman of the plains. New ed.; with il. by C: M. Russell and drawings from western scenes by Frederic Remington. N. Y., Macmillan, '11. (O28) c. '02-'11. 15+506 p. D. $1.50 n.

WIT AND HUMOR.
Barham, R: H. Ingoldsby legends. $2 n. Macmillan.

WITCHCRAFT.
Perley, M. V. B. Short hist. of the Salem village witchcraft trials. 75 c. M. V. B. Perley.

With trumpet and drum. March, G: O., *ed.* 25 c. March Bros.

Withey, Morton Owen.
Tests on plain and reinforced concrete columns: researches in applied mechanics, E: R. Maurer. Madison, Wis., Univ. of Wis., '09, ['11.] (O) 143-188 p. il. figs. tabs., (Univ. of Wis. bull., Engineering ser.) pap., 25 c.

Within the silver moon. Bigham, M. A. $1.25. Little, Brown.

WOMAN.
Autobiography of a woman alone. $1.25 n. Appleton.
Book of woman's power. $1.25 n. Macmillan.
Ferrero, G. Women of the Cæsars. $2 n. Century Co.

Women of the Cæsars. Ferrero, G. $2 n. Century Co.

Wonder book and Tanglewood tales. *See* Hawthorne, Nathaniel.

Wood, C: Seely.
Christmas at Big Moose Falls. Bost., Badger, '11. (O28) c. 63 p. D. 75 c. n.

WOOD.
Sackett, H. S. Consumption of wood preservatives and quantity of wood treated in the United States in 1910. Gov. Pr. Off.

Woodbridge, Dwight Edwards, and Pardee, J: Stone, eds.
History of Duluth and St. Louis County, past and present. 2 v. Chic., C. F. Cooper & Co., '10, ['11.] (O) fronts. pors. 4°, hf. leath., $18.

Woodhouse, Mary.
Drawing room games and amusements. N. Y., Dutton, '11. (O14) 128 p. 12°, 50 c.

WOODPECKER.
Swarth, H. S. Description of a new hairy woodpecker from southeastern Alaska. 5 c. Univ. of Cal.

Woodruff, Elmer Grant, and Wegemann, Carroll H:
Lander and Salt Creek oil fields, Wyoming; Lander oil field, Fremont County, by E. G. Woodruff; Salt Creek oil field, Natrona County, by C. H. Wegemann. Wash., D. C., Gov. Pr. Off., '11. (O) 87 p. il. maps, 8°, (U. S., Geological Survey, bull.)

Woodward, Alice B., and O'Connor, Dan.
The Peter Pan picture book. 4th and cheaper ed. N. Y., Macmillan, '11. (O14) c. 10+62 p. il. in col. 8°, $1.50 n.

WOODWORK.
Resides, G: H., *and* Diemer, H. Wood turning, uses of wood working machines and pattern-making. $1.50 n. McGraw-Hill.

Woodworth, Jos. Vincent.
Hardening, tempering, annealing and forging of steel; a treatise on the practical treatment and working of high and low grade steel. 4th ed.; fully il. by 201 engravings. N. Y., Henley '11. (O14) c. 228 p. il. diagr., 8°, $2.50.

Woodworth, W: A.
Woodworth shorthand and typewriting manual. Denver, Colo., [W: A. Woodworth,] '11. (O) c. 125 p. 8°, $2.

WOOL.
Meyer, H. H: B., *comp.* Library of Congress select list of references on wool with special reference to the tariff. Gov. Pr. Off.

Woolsey, Sarah Chauncey, ["Susan Coolidge," pseud.]
What Katy did; with il. by W: A. McCullough. [New ed.] Bost., Little, Brown, '11. (O7) c. '72-'11. 277 p. D. (Katy did ser.) $1.50.
What Katy did at school, with il. by W: A. McCullough. [New ed.] Bost., Little, Brown, '11. (O7) c. '73-'11. 286 p. D. (Katy did ser.) $1.50.
What Katy did next; with il. by W: A. McCullough. [New ed.] Bost., Little, Brown, '11. (O7) c. '73-'11. 301 p. D. (Katy did ser.) $1.50.

Words of the law. Drach, G: 85 c. German Lit. Bd.

WORDSWORTH, William.
Cooper, L., *ed.* Concordance to the poems of William Wordsworth. $12.50 n. Dutton.

Worth while pieces. March, G: O., *comp.* 25 c. March Bros.

Wray, E:
Investigation of methods of railway train lighting: thesis. Madison, Wis., Univ. of Wis., '08, ['11.] (O) 142 p. il. figs. tabs., O. (Univ. of Wis. bull., Engineering ser.) pap., 50 c.

Wright, J: C.
Lays of the lakes. Bost., Badger, '11. (O28) c. 78 p. D. $1 n.

Wyer, Ja. Ingersoll, jr., comp.
Nantucket Wyers. Albany, N. Y., J. I. Wyer, '11. (O) 26 p. 8°, $1.

WYER FAMILY.
See Genealogies.

Wylie, D: G., D.D.
The minister's companion: containing forms and Scripture selections for important occasions; all the Scripture quotations are from the American Standard Bible; approved and commended by D: Ja. Burrell, D.D., and others. N. Y., Nelson, ['11.] (O28) c. 4+123 p. S. limp leath., $1 n.

Wylie, Ida Alena Ross.
The Germans; with many illustrations. Indianapolis, Bobbs-Merrill, ['11.] (O21) c. 361 p. por. pls. O. $2 n.

X-RAYS.
See Roentgen rays.

Yale studies in English; ed. by Alb. S. Cook. O. Holt.
—Milton. Tenure of kings and magistrates. $1.50; $1.25.

Yardley, Eliz.
A motor tour through France and England; a record of twenty-one and a half days automobiling. N. Y., Pott, '11. (O21) c. 8+242 p. pls. 12°, $1.50.

Yarnall, Ellis.
See Coleridge, J: Duke, *Lord.*

Yellow magnet. Houston, E. J. $1.25. Griffith & R.

Yellow Pearl. Teskey, A. M. $1 n. Doran.

Yeran, E: Arakel.
Armenian-English conversation, illustrated; comprising everyday conversation, letter writing, grammar, English-Armenian reader, and useful informations. 2d ed. Bost., Yeran Press, ['11.] (O) c. 380 p. il. col. pl. maps, 8°, $1.50.

Yoakum, B: F.
High cost of marketing; address at meeting of Texas Farmers' Congress, at College, Texas, July 26, 1911. [N. Y., B: F. Yoakum, '11.] (O) 15 p. nar. D. pap., gratis.

YOGI PHILOSOPHY.
See Mysticism.

"Yogi Ramacharaka," pseud.
See Atkinson, W: Walker.

Yorktown; [drama.] Riley, E. S: 35 c.; 20 c. E. S: Riley.

Young, C:
Harald, first of the Vikings; with 16 full-page il. by Gertrude Demain Hammond. N. Y., Crowell, '11. (O14) 244 p. O. $1.50 n.

Young, Filson.
Mastersingers. 2d American from the 5th English ed. N. Y., Holt, ['11.] (O21) 7+215 p. por. O. $1.35 n.
More mastersingers; studies in the art of music. N. Y., Holt, ['11.] (O21) 285 p. front. O. $1.35 n.

Young Alaskans on the trail. Hough, E. $1.25. Harper.

Young Continentals at Trenton. McIntyre, J: T: $1.25. Penn Pub.

YOUNG MEN.
Atkins, F: A. Life worth while; a volume of inspiration for young men. 75 c. n. Revell.

YOUNG MEN'S CHRISTIAN ASSOCIATION.
Soares, T. G. Vocation with a future. 10 c. Y. M. C. A. Inst. & Training Sch.
Spencer, S. P. Trained men; the greatest need of the Young Men's Christian Association. gratis. Y. M. C. A. Inst. & Training Sch.

Young mineralogist ser. See Houston, Edn. Ja.

Young Missourians ser. See Dunn, Byron Archibald.

YOUNG PEOPLE.
Comer, C. A. P. Letter to the rising generation. 25 c. n. Pilgrim.

Young people's hist. of the Christian church. Schenck, F. S. 25 c. n. Bd. Publication Reformed Ch. in Am.

Young timber-cruisers. Pendexter, H. $1.20 n. Small, Maynard.

Youngest king. Nassau, R. H. 50 c. Westminster Press.

YTTRIUM EARTHS.
See Soils.

YUKON.
See Alaska.

Zahm, Alb. Fs.
Aërial navigation; a popular treatise on the growth of air craft and on aëronautical meteorology. N. Y., Appleton, '11. (O7) c. 16+496 p. pls. D. $3 n.

Zavala, Adina de.
Story of the siege and fall of the Alamo; a résumé. San Antonio, Tex., A. de Zavala, '11. (O) c. 19 p. 12°, 25 c.

Zeit, F. Rob., M.D.
Autopsy protocols. Chic., Chic. Medical Bk. Co., '11. (O) c. 100 p. 4°, 75 c. n.

Zimmern, Alfr. E.
The Greek commonwealth; politics and economics in fifth-century Athens. [N. Y., Oxford Univ.,] '11. (O14) 454 p. fold. map, O. $2.90 n.

Zola, Emile.
L'attaque du moulin; ed., with notes, exercises and vocab., by T. H. Bertenshaw. Auth. ed. N. Y., Longmans, '11. (O14) 94 p. S. (Longmans' French texts, intermediate ser.) 20 c.; Teacher's ed., 25 c.

Zulueta, Rev. F. M. de.
Jesus, the bread of children; chats with Father Cyril about holy communion. St. Louis, Herder, '11. (O) 22+81 p. il. 12°, 35 c. n.

DIRECTORY OF PUBLISHERS, PRINTERS AND AUTHORS ISSUING BOOKS

OCTOBER, 1911

[*Those whose names appeared in the semi-annual cumulation are not repeated.*]

Advance Printing Co., Cincinnati, O.
Agricultural Book Publishing Co., 31 E. 12th St., New York.
American Library Association Publishing Board, 78 E. Washington St., Chicago.
American Architect, 239 W. 39th St., New York.
American Issue Publishing Co., Westerville, O.
American Press, 59 E. 83d St., New York.
American Railway Engineering and Maintenance of Way Association, 962 Monadnock Block, Chicago.
Arnold & Co., 418-422 Sansom St., Philadelphia.
Audel, T., & Co., 63 Fifth Ave., New York.
Avery & Garrison, New Orleans, La.
Baker, George Henry, 227 Monroe St., Brooklyn, N. Y.
Barnes, Abel Tuttle, Sharon, Mass.
Barr's, C. H., Book Shop, 27 E. Orange St., Lancaster, Pa.
Bean, Charley, Rexburg, Id.
Bellows-Reeve Co., Chicago.
Bentley, Murray & Co., Chicago.
Board of Education of the Methodist Episcopal Church South, Nashville, Tenn.
Board of Publication of the Reformed Church in America, 25 E. 22d St., New York.
Boothby Press, Lawrence, Mass.
Boy Scouts of America, 200 Fifth Ave., New York.
Bradford, Ernest Smith, 3025 15th St., N. W., Washington, D. C.
Bradley & Anderson, Quincy, Ill.
Brehmer, P. H., Rutland, Vt.
Brooklyn Daily Eagle, Eagle Bldg., Brooklyn, N. Y.
Brown University Library, Providence, R. I.
Bruce, Horace V., 100 Hudson St., New York.
Bulloch, Joseph Gaston Baillie, 2122 P St., N. W., Washington, D. C.
Bunge, Martin Ludwig Detloff, 1380 21st St., Milwaukee, Wis.
Burd & Fletcher Printing Co., Kansas City Mo.
Burkhardt, William J., Jersey City, N. J.
Burriss, Charles Walker, Kansas City, Mo.
Burroughs Adding Machine Co., Detroit, Mich.
Byers, C. A., Publishing Co., Los Angeles, Cal.
California State Mining Bureau, San Francisco.
Carlisle, A. & C., 251-253 Bush St., San Francisco.
Cary, C. P., State Superintendent, Madison, Wis.
Catholic Educational Press, 1026 Quincy St., Brookland Station, Washington, D. C.
Chamberlin, Mrs. A., Charlevoix, Mich.
Child Welfare Exhibit, Chicago.
Chilton, Frank B., Houston, Tex.
Christian Herald, 92 Bible House, Astor Place, New York.
Christian Press Association Publishing Co., 26 Barclay St., New York.
Christian Publishing Association, Dayton, O.
Chrysler, C: Byron, Chicago.
City Club of New York, 55 W. 44th St., New York.
Clark, John Calvin Lawrence, Lancaster, Mass.
Clarkson, David B., Co., 338 Wabash Ave., Chicago.
Cleveland Armature Works, Cleveland, O.
Concrete Publishing Co., Detroit, Mich.
Conway, J. B., Los Angeles, Cal.
Cooper, C. F., & Co., Chicago.
Copp, Eldridge J., Nashua, N. H.
Crain, Kenneth C., Oklahoma City, Okla.
Deacon, Edward, 189 State St., Bridgeport, Ct.
Degan, Joseph P., Quincy, Ill.
Dewey, Henry Sweetser, 896 Beacon St., Boston.
DeWitt & Snelling, 9 Telegraph Ave., Oakland, Cal.
De Wolfe & Fiske Co., 20 Franklin St., Boston.
Domestic Engineering Co., 49-53 N. Jefferson St., Chicago.
Davis, George Toffey, 200 Huguenot St., New Rochelle, N. Y.
Davis, Robert Lanier, Oklahoma City, Okla.
Davison Publishing Co., 407 Broadway, New York.
Economy Supply Co., Terre Haute, Ind.
Eddy, Mrs. Millie, 307 E. 6th St., Michigan City, Ind.
Engineer's Club of Philadelphia, 1317 Spruce St., Philadelphia.
Evande Co., Utica, N. Y.
Excelsior Print, Boston.
Francher Printing Co., Coffeyville, Kan.
Ficks, George W., 724 8th St., Sacramento, Cal.
Findlay College Press, Findlay, O.
Fish, Stuyvesant, 52 Wall St., New York.
Ford, Jay A., 139-141 E. Main St., De Kalb, Ill.
Fort Hill Press, 176 High St., Cambridge, Mass.
Franklin Co., Chicago.
Free Methodist Publishing House, Chicago.
Fur News Publishing Co., 46 W. 24th St., New York.
Gall, Charles Henry, Chicago.
Glass Book Binding Co., Los Angeles, Cal.
Godfrey, Edward, Monongahela Bank Bldg., Pittsburgh, Pa.
God's Revivalist Office, Cincinnati, O.
Green, Samuel Abbott, 1154 Boylston St., Boston.
Grewer, Francis Gurney Aloysius Ignatius, Philadelphia, Pa.
Grillon, Octave, 705 W. 170th St., New York.
Hampton Normal and Agricultural Institute, Hampton, Va.
Hanauer Automobile Co., Cincinnati, O.
Hanford, Franklin, Scottsville, N. Y.
Harrington & Richardson Arms Co., Worcester, Mass.
Harrison, Fairfax, 1300 Pennsylvania Ave., Washington, D. C.
Hartfield Telegraphic Code Publishing Co., 73 Pearl St., New York.
Hawley, Emily Carrie, Brookfield Center, Ct.
Heidelberg Press, 15th and Race Sts., Philadelphia.
Henderson, Joseph R., Riley, Wis.
Historical Department of Iowa, Des Moines, Ia.
Historical Society of Delaware, 924 Market St., Wilmington, Del.
Hosterman, A. D., Co., Springfield, O.
Huidekoper, Frederic Lewis, 743 15th St., Washington, D. C.
Hutchinson, H. S., & Co., New Bedford, Mass.
Indo-Am. Book Co., 218 Kedzie Ave., Chicago.
Inland Printing and Binding Co., Springfield, Mo.
Innes & Sons, 1311 Sansom St., Philadelphia.
Ives-Butler Co., 31 E. 27th St., Room 60, New York.
Jarvis, George Millen, Chicago.
Johnson, Lucius E., Norfolk & Western Railway Co., Roanoke, Va.
Jones, William Robert, Yellville, Ark.
Joseph & Sefton, 32 Broadway, New York.
Kellogg-Baxter Printing Co., 11 W. 9th St., Kansas City, Mo.
Kempster, James, Pr., 119 Liberty St., New York.
Kennedy, W. J., Stationery Co., 212 N. 4th St., St. Louis.
Keystone Publishing Co., 809 N. 19th St., Philadelphia.
Kind, John Louis, Sterling Court, Madison, Wis.
King, Moses, Inc., 34 W. 33d St., New York.
Knowlton, D. H., & Co., Farmington, Me.
Kutterer-Jansen Printing Co., 302 Olive St., St. Louis.
Lancaster County Historical Society, Lancaster, Pa.
Laskowski, Peter, Los Angeles, Cal.
Leslie-Judge Co., 225 Fifth Ave., New York.
Levene, George, Mount Vernon, N. Y.
Lewis, John B., 101 Tremont St., Boston.
Lewis Publishing Co., 265 Broadway, New York, and 358 Dearborn St., Chicago.
Lewis-Wallace Press, Des Moines, Ia.
Lewiston Morning Tribune, Lewiston, Id.
Lovell, John W., 94 Chambers St., New York.
Lowell City Library, Lowell, Mass.
Lord & Thomas, Trude Bldg., Chicago.
Lyman Bros., 108 Pearl St., Syracuse, N. Y.

McArthur, Major Henry Clay, Department of State, Washington, D. C.
McConnell Printing Co., 238 William St., New York.
McLoughlin Bros., 890 Broadway, New York.
Mann, D. R., Press of, Rochester, N. Y.
March Brothers, Lebanon, O.
Markens, Isaac, 62 Beaver St., New York.
Markey Press, 385 E. 140th St., New York.
Marwich & Co., Cincinnati.
Massachusetts Agricultural College, Amherst, Mass.
Maynard, Laurens, Co., Boston.
Menomenie Press, Menomenie, Wis.
Mercantile Trust Co., St. Louis.
Metaphysical Publishing Co., 500 Fifth Ave., New York.
Metropolitan Press Printing Co., Seattle, Wash.
Modern Electrics Publications, 233 Fulton St., New York.
Monfort & Co., 422 Elm St., Cincinnati, O.
Moore & Clute, Chicago.
Morey, William Carey, Rochester, N. Y.
Mulligan, J., Publisher, St. Louis.
Murphy, John, Co., 200 W. Lombard St., Baltimore, Md.
Murphy-Travis Co., Minneapolis, Minn.
National Electric Lamp Association, 29 W. 39th St., New York.
National Illustrating Co., 171 Broadway, New York.
National Rivers and Harbors Congress, Cincinnati, O.
National Society for the Promotion of Industrial Education, 20 W. 44th St., New York.
Naval Historical Society, New York.
Newberry, Arthur St. John, 814 Engineers' Bldg., Cleveland, O.
Newcomb & Gauss, Salem, Mass.
New Jersey Paint Works, Jersey City, N. J.
New York Peace Society, 507 Fifth Ave., New York.
New York State, Albany, N. Y.
Noblest Roman Publishing Co., Austin Tex.
Northern Pacific Railroad Co., St. Paul, Minn.
Noyes, Judge George Henry, Milwaukee, Wis.
Ogle, George A., & Co., 134 Van Buren St., Chicago.
Oklahoma Geological Survey, Norman, Okla.
Orozco, R. J., San Francisco.
Oswald Publishing Co., 23 City Hall Place, New York.
Pacific Printing Co., 88 1st St., San Francisco.
Patton, Horace Bushnell, Golden, Colo.
Peerless Press, Oklahoma City, Okla.
Pennsylvania Railroad Co., Philadelphia.
Pennsylvania Society, 249 W. 13th St., New York.
Peoples, John Sherman, Eveleth, Minn.
Perley, Martin Van Buren, Salem, Mass.
Pernau Publishing Co., San Francisco.
Philmar Co., St. Louis.
Photo-Play Syndicate Co., Box 20, Cleveland, O.
Photographic Topics, 147 Fulton St., New York.
Pierce School, Philadelphia.
Pioneer Publishing Co., 358 Dearborn St., Chicago.
Plotts, William, Whittier, Cal.
Polar Publishing Co., Marbridge Bldg., New York.
Popp & Hogan, San José, Cal.
Pratt, B. G., Hackensack, N. J.
Pratt, J. W., Co., 52 Duane St., New York.
Progressive Book Co., Cumberland, Md.
Queen Incubator Co., Lincoln, Neb.
Ralston University Co., 1307-1329 15th St., Washington, D. C.
Ray, R., Windsor, Colo.
Realty Guarantee and Trust Co., Youngstown, O.
Reformed Church Publication Board, 15th and Race Sts., Philadelphia.
Reid Publishing Co., 30 Huntington Ave., Boston.
Religious Liberty Association, Washington, D. C.
Reporter Publishing Co., Bethany, Neb.
Reynard Press, San Francisco.
Richards, Ralph Coffin, Chicago.
Riedl, Wenzl, Hot Springs, Colo.
Riley, Elihu Samuel, Annapolis, Md.
Riverside Publishing Co., Chicago.
Rochester Chamber of Commerce, Rochester, N. Y.
Rockwell & Churchill Press, Boston.
Rosenthal, S., & Co., Cincinnati, O.
Rosicrusian Fellowship, Ocean Park, Cal.
Rowe, Harry M., Co., Baltimore, Md.
Rudder Publishing Co., 1 Hudson St., New York.
Rutter, R., & Son, 410 E. 32d St., New York.
Salem Public Library, Salem, Mass.
Schaad, H. B., 715 Madison Ave., New York.
Schapekahm, Herman, New Ulm, Minn.
Scholl Lithographing Co., Williamsport, Pa.
Scientific American, 361 Broadway, New York.
Sears, Roebuck & Co., Chicago.
Secord, John McLean, Buffalo, N. Y.
Sentinel Publishing Co., Santa Cruz, Cal.
Shakespeare Press, 115 Nassau St., New York.
Shoe and Leather Gazette, St. Louis.
Sickler, A. H., Co., Camden, N. J.
Sinnett, Rev. Charles Wilson, Carthage, Miner Co., S. Dak.
Sisterhood Affiliated with Congregation Berith Kodesh, Rochester, N. Y.
Slosarzyk, Val, Chicago.
Smith, Dr. Emmet Lincoln, 5749 Madison Ave., Chicago.
Soulé, George, New Orleans, La.
Springfield Printing & Binding Co., Springfield, Mass.
Stamford Foundry Co., Stamford, Ct.
Standard Print, New Bedford, Mass.
State Normal School, Milwaukee, Wis.
State Normal School, Sacramento, Cal.
Stephenson, Eli Frank, St. Louis.
Strecker Press, Boston.
Stutenroth, Allen Wert, Chicago.
Sun Center Publishing Co., Boston.
Superintendent of Public Instruction, State House, Indianapolis, Ind.
Tammen, H. H., Co., Denver, Colo.
Tel-electric Co., 299 Fifth Ave., New York.
Telegraph Printing Co., Harrisburg, Pa.
Texas State Library, Austin, Tex.
Titsworth, L. R., & Co., Frederick, Md.
Towse Railway Publishing Co., Boston.
Tribune Publishing Co., Tampa, Fla.
Trussed Concrete Steel Co., Detroit, Mich.
Tucker Printing House, Jackson, Miss.
United States Steel Corporation, 30 Church St., New York.
University of North Carolina, Chapel Hill, N. C.
University of Minnesota, Minneapolis, Minn.
University Society, 44-60 E. 23d St., New York.
Vermonter Press, White River Junction, Vt.
Virtue Printing Co., St. Paul, Minn.
Walker, Duncan Stephen, 309 Hudson St., Hoboken, N. J.
Waters Press, Norwich, Ct.
Watkyns Publishing Co., Rochester, N. Y.
White, Walter Scott, Gardena, Cal.
Wisconsin State Board of Forestry, Madison, Wis.
Woodworth, William A., Denver, Colo.
Wyer, James Ingersoll, jr., 399 Western Ave., Albany, N. Y.
Yeran Press, Boston, Mass.
Yoakum, Benjamin F., 71 Broadway, New York.
Young Men's Christian Associations, Institution and Training School, Chicago.
Zavala, Adina de, San Antonio, Tex.

RE-ORDERS AND PICK-UP ORDERS

WE are equipped to enable retail dealers to secure their re-orders for stock and daily pick-up orders for books of all publishers, all on one order, in one shipment and on one bill. Mail and express orders are shipped the same day the order is received—and over 90% of such orders are shipped complete.

THE BAKER & TAYLOR COMPANY

Wholesale Dealers in the Books of All Publishers

33-37 East 17th Street: Union Square North: New York City

PAPER TESTING

WE have facilities for making chemical, microscopical and physical tests of paper promptly and at reasonable prices.

We can be of service to the purchaser by showing him whether he is getting what he has specified.

We can be of service to the manufacturer in disputes where the report of a third party is likely to be more effective.

Send for Our Booklet No. 6 on Paper Testing

ELECTRICAL TESTING LABORATORIES

80th Street and East End Avenue, New York City

THE INTERNATIONAL NEWS COMPANY

P. O. Box 1334 **83 and 85 Duane Street, NEW YORK**

Branch Offices: LEIPZIG: 18 Stephan-Strasse; LONDON: Bream's Buildings, Chancery Lane

General Agency for the leading German, French and English Periodicals

Largest stock in the United States of German Books and Periodicals.

Dictionaries, Grammars, Conversation Books, etc., of the principal languages of the world.

New Novels of all well-known authors received as soon as published.

Large assortment of French Fiction.

Catalogues sent on application.

Weekly Importations from Germany, France and England.

Agency for "Muret-Sanders Encyclopædic English-German and German-English Dictionary."

The Athenæum, London, says: "Muret-Sanders is the latest, largest, and by far the most comprehensive of all English-German Dictionaries and especially adapted for the use of scientific and literary students."

German Books for Public Libraries Supplied at Special Rates

"TAPLEX" BINDINGS

The Plant Behind the Product

Progressiveness our Cornerstone—Perfection our Aim

J. F. TAPLEY COMPANY

THE PROGRESSIVE BINDERS

531-5 W. 37th Street New York City

The Big Book of Sports

By Sportsmen for Sportsmen

The Encyclopedia of Sports and Games

Every Branch of Sport and Outdoor Games Thoroughly Described

Polo, Golf, Tennis, Baseball, Football, Lacrosse, Hockey, Hunting, Fishing, Yachting, Motoring, Fencing, Boxing, etc.

Every sportsman will prize this work because it contains information which has been collected from many sources, and which is written by experts from first hand knowledge. Although it is an encyclopedia, yet the true spirit of sport permeates the work, for each sport is dealt with by sportsmen for sportsmen from their point of view. Records, statistics, are carefully chronicled and all the information it contains is accurate and up-to-date. Laws, too, of every game and sport are dealt with and given at full length. Yet it is far from being merely a book of records and statistics. It is alive by reason of descriptive writing by men whose names are familiar to everyone as leaders in the realms of sports.

SPECIAL FEATURES

New pictures on every branch of sport. Over 2000 illustrations in all, many elaborate action photographs in color, special articles by experts. A natural history of all the birds and beasts of the chase.

Complete in 4 large octavo volumes. Richly bound in cloth, gilt top, $12.00 net

TWO IMPORTANT BIOGRAPHIES

THE AUTHORIZED LIFE OF WHISTLER

Life of James McNeill Whistler

By

ELIZABETH R. and JOSEPH PENNELL

This is not only a new edition, but really a new book

The Pennells have thoroughly culled the material in their former edition and added much new matter, which for lack of space they were unable to incorporate in the elaborate two-volume edition recently published, and which is now out of print. It is fully illustrated from 96 plates reproduced after Whistler's famous paintings.

Crown 8vo. Whistler binding, deckle edge, $3.50 net. Three-quarters grain levant, $7.50 net

The True Daniel Webster

By

SYDNEY GEORGE FISHER, Litt.D., LL.D.

This new biography of an immortal American is a valuable addition to The True Biography Series.

When Daniel Webster's name is mentioned it recalls to every one his triumphant reply to Hayne in defence of the Union and Constitution, which closes with the following sentiment dear to every true American heart: "Liberty and Union, now and forever, one and inseparable."

Mr. Fisher has given us a true history of the life of this great man, telling facts without fear or favor and giving much new information. He has also gathered in this volume many portraits and scenes of Webster's environment never before published.

24 illustrations. Octavo. Buckram, gilt top, $2.00 net. Half morocco, $5.00 net

J. B. LIPPINCOTT COMPANY PUBLISHERS PHILADELPHIA